THE NEW INDIAN EXPRESS

BENGALURU • SATURDAY • DECEMBER 12, 2020 • ₹7.00 • PAGES 24 • LATE CITY EDITION

READ SHARE FOLLOW
newindianexpress.com
facebook.com/thenewindianxpress twitter.com/newindianxpress
instagram.com/newindianexpress

PFIZER VACCINE ALL SET TO GET U.S. EMERGENCY USE APPROVAL

An expert panel of the US Food and Drug Administration has said the shot's potential benefits seem to outweigh its risks

FORMAL NOD BY F.D.A. EXPECTED NEXT WEEK

"There is a clear benefit, and all we have on the other side is theoretical risks," said committee member Paul Offit. The drug now needs to be formally approved by the FDA. While the drug regulator is not necessarily mandated to accept the recommendations of the panel, it is expected to do so next week as the administration gears to ship millions of doses

DAILY COVID DEATHS IN U.S. CROSS 3,000

- The move to accelerate the Covid vaccine rollout comes in the backdrop of the daily Covid deaths in the US crossing 3,000
- The US' daily Covid toll is greater than that of the September 11, 2001 attacks (2,996 killed) and the 1941 attack on Pearl Harbor, in which 2,403 people were killed | **P11**

3,00,363

AMERICANS HAVE SO FAR DIED OF COVID, ACCORDING TO WORLDOMETER

CHENNAI • MADURAI • VIJAYAWADA • BENGALURU • KOCHI • HYDERABAD • VISAKHAPATNAM • COIMBATORE • KOZHIKODE • THIRUVANANTHAPURAM • BELAGAVI • BHUBANESWAR • SHIVAMOGGA • MANGALURU • TIRUPATI • TIRUCHY • TIRUNELVELI • SAMBALPUR • HUBBALLI • DHARMAPURI • KOTTAYAM • KANNUR • VILLUPURAM • KOLLAM • WARANGAL • TADEPALLIGUDEM • NAGAPATTINAM • THRISSUR • KALABURAGI

Bharatiya Kisan Union leader Rakesh Tikait along with farmers at a protest rally against the farm laws, on the Delhi-Meerut Expressway, in Delhi on Friday | PTI

Protesters booked

The Delhi Police registered a case against farmers sitting on the Singhu border on December 7 for not following social distancing and various other sections

Challenging laws in SC

The Bharatiya Kisan Union has moved the Supreme Court seeking to intervene in a pending plea challenging the validity of the three farm reform laws

FARM LAWS

Beware of vested interests, govt advises farmers

Agitators to block Delhi-Jaipur highway, ensure toll-free travel across India today

EXPRESS NEWS SERVICE
@ New Delhi/Chandigarh

AHEAD of the farmers scaling up their agitation against the three contentious farm sector reform laws, the government on Friday sought to alert them about vested interests trying to appropriate their platform for anti-national activities.

The advisory came from Union Agriculture Minister Narendra Singh Tomar, who made a fresh appeal to resolve the stand-off through dialogue.

Tagging a news report about posters coming up at the Tikri border protest site demanding the release of some activists arrested under various charges, Tomar tweeted, "Anti-social elements are conspiring to spoil the atmosphere of the peasant movement under the guise of farmers."

As for the farmer unions, they sought to put the headline-grabbing nationwide rail roko agitation in abeyance a day after making the threat, but said there was no rethink on plans to block the Delhi-Jaipur highway and making all toll plazas free for commuters across the country on Saturday.

In Punjab, farmer leaders intend to hold protests outside BJP's offices and those of Deputy Commissioners. The Congress, too, will stage a demonstration at the Shambu border abutting Punjab and Haryana simultaneously.

Bharatiya Kisan Union, Punjab (Rajewal) president Balbir Singh Rajewal said, "As of now there is no plan to stop trains across the country." The idea behind the rethink is to not inconvenience the public at large and lose their sympathy.

Tomar continued playing the waiting game, saying "Our proposal is with the farmers. They discussed it but we have not received any official reply yet." But Bharatiya Kisan Union leader Rakesh Tikait said it was for the government to take the initiative. "They should tell us when and where they want to meet, as they did earlier. If they invite us, we will discuss it internally and take a decision," Tikait said. P9

Govt will bring ordinance on cow slaughter: CM

EXPRESS NEWS SERVICE
@ Bengaluru

A day after the government held back from tabling the contentious Karnataka Prevention of Slaughter and Preservation of Cattle Bill in the Legislative Council, Chief Minister B S Yediyurappa said an ordinance will be promulgated to give effect to it.

"We will bring in an ordinance (on cow slaughter). You know that the Council Chairman was not cooperating," the CM remarked. He also performed 'Gau Pooja' (cow worship) at his official residence 'Cauvery' here on Friday morning in the backdrop of the passage of the Bill in the Assembly.

"It is known worldwide that in Hindu dharma, cows are revered. In India, which is an agrarian country, animal husbandry is a source of income for agriculturists and cattle are used in farming activities too. Cows are considered an asset in the Indian culture. The Karnataka Prevention of Slaughter and Preservation of Cattle Bill has been passed by the Legislative Assembly, which further strengthens the existing law," he said.

Chief Minister B S Yeddiyurappa performs 'Gau Puja' at his official residence 'Cauvery' in Bengaluru on Friday | EXPRESS

He said that his government was committed to strengthening laws for protection of cows, and added that necessary arrangements will be made by setting up infrastructure for cows to be taken care of. "Ninety per cent of the state's people are happy with the Bill. We had talked about it (anti-cow slaughter law) in our election manifesto. In the previous tenure of the BJP government, we had brought in legislation against cow slaughter, but it was not given assent then. Now we are bringing it to effect once again," he said.

The CM also expressed reservations about Council Chairman K Pratapachandra Shetty's adjourning the House sine die. The government has decided to convene the House again on Tuesday, he added. "The Council Chairman doesn't have the powers to abruptly adjourn the House," the CM insisted.

BJP MLCs appeal to Governor against Council chairman

Six BJP members of the Legislative Council, led by minister Kota Sreenivas Poojary, formally lodged a complaint with Governor Vajubhai Vala at Raj Bhavan on Friday, against Council Chairperson K Pratapchandra Shetty. The members -- Ravi Kumar, Arun Shahapur, Mahantesh Kavatagimath, Ayanur Manjunath, and Tejaswini Gowda -- accused Shetty of adjourning the House sine die on Thursday, before completion of the day's agenda. P4

NASA

INDIAN-AMERICAN ON MANNED MOON MISSION

Raja Jon Vurputoor Chari, a USAF colonel, is among 18 astronauts who have been chosen by the space agency for its lunar mission | P20

EXPRESS READ

Rohit fit, to leave for Australia on Dec 14

New Delhi: India batsman Rohit Sharma on Friday cleared his fitness test at the National Cricket Academy in Bengaluru. He will leave for Australia on December 14 to play in the Test series.

Biden, Kamala TIME's 'Person of the Year'

New York: US President-elect Joe Biden and Vice President-elect Kamala Harris have been named by the prestigious TIME magazine as '2020 Person of the Year' for changing the American story.

WITH NO BUSES, MOBILITY HITS PAUSE

OPD services hit in hospitals

Out-patient services were affected in many hospitals in Bengaluru between 6 am and 6 pm on Friday as medical professionals protested against the Centre's decision to allow post-graduate Ayurvedic doctors to perform certain surgeries. Resident doctors across the state supported the strike and staged a protest by holding placards saying 'no to mixopathy'. DETAILS | P3

EXPRESS NEWS SERVICE
@ Bengaluru

PASSENGERS bore the brunt of the strike by employees of state-run transport corporations, with bus services being disrupted across the state for the second day.

In the state capital, Bangalore Metropolitan Transport Corporation services were completely halted whereas the Karnataka State Road Transport Corporation operated 50 per cent of its schedules and other transport corporations operated only about 35 per cent of schedules on Friday.

Many commuters, including students, were stranded at the Kempegowda bus station and other bus terminals in Bengaluru. Passengers heading out from Bengaluru too were stuck.

Passengers stranded at the Kengeri Satellite bus terminus due to the strike, in Bengaluru on Friday | VINOD KUMAR T

The agitation was by and large peaceful barring a few incidents of stone-throwing on government buses at Nelamangala on the outskirts of Bengaluru, Kalaburagi, Shivamogga and Channapatna.

A majority of long-distance buses starting from Mysuru had to cut short their trips or terminate the services. However, city bus services were unaffected.

Passengers headed to Bengaluru, Mandya and Shivamogga from Tumakuru were left with no option but to crowd the few private buses that were operating. In Kolar, people had to depend on autorickshaws and taxis. Bus services in Chikkaballapur and Hassan districts were also affected during the day.

In Shivamogga, buses plied till 10 am, but services were suspended after miscreants pelted stones at a bus near Machenahalli. While services were stopped in Kalaburagi after 11 am, they were resumed after 4.30 pm. A bus that was on its way to Kalaburagi from Ganagapur was stoned near the Kalaburagi Bench of the High Court, leaving the driver with minor injuries. P2

INDEX OF INDUSTRIAL PRODUCTION

(Figures in brackets are growth in September 2020 and October 2019, respectively)

RECOVERING LOST GROUND

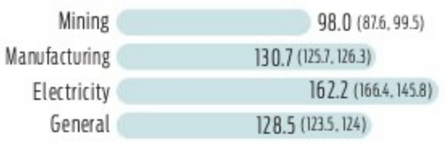

(Figures in brackets are indices for September 2020 and October 2019, respectively)

Source: Ministry of Statistics & Programme Implementation

INDIA'S FACTORY OUTPUT GROWS 3.6% IN OCTOBER

EXPRESS NEWS SERVICE @ New Delhi

SIGNALLING what appears to be a sustained recovery, India's industrial production rose to an eight-month high of 3.6% in October on the back of pickup in manufacturing, consumer goods and power sectors. The IIP had contracted by 6.6% in October 2019.

However, experts warn it is too early to celebrate as the latest numbers are not so impressive considering the festive push and the low base last year.

"Coming on the base of a 6.6% contraction in October 2019, the 3.6% growth in the IIP in October 2020 is decidedly modest, and suggests that caution in the interpretation of the strength of the economic recovery is still warranted," Aditi Nayar, Principal Economist, ICRA said.

According to data by the Ministry of Statistics and Programme Implementation, the manufacturing sector, which has a weightage of 77.6% in the IIP, recorded 3.5% in October. In the year-ago period, the sector had contracted 5.7%. Meanwhile, the consumer durables segment posted an impressive growth of 17.6% in October compared with 18.9% contraction in the same period a year ago.

MHA summons WB babus, Didi stalls

GOVERNOR SENDS REPORTS TO CENTRE

Bengal Governor Jagdeep Dhankhar said on Friday he has sent a detailed report to the Centre. Castigating Mamata, he said, "The law and order situation in the state has been worsening with each passing day. Despite cautioning the chief minister and the administration, nothing has happened"

PRONAB MONDAL @ Kolkata

IN what could escalate the tension between the BJP-led Union government and the TMC regime in West Bengal, Chief Minister Mamata Banerjee on Thursday ordered her chief secretary and DGP to ignore the summons by the Ministry of Home Affairs.

Union Home Secretary Ajay Bhalla had asked West Bengal Chief Secretary Alapan Bandopadhyay and Director General of Police Virendra to be present themselves on December 14 to explain the law and order situation in the state in the wake of the attack on BJP national president J P Nadda's convoy on Thursday.

Bandopadhyay wrote to Bhalla saying he was "directed" to request the MHA to dispense with the presence of state officials in the meeting.

CONTINUED ON: P10

MANN KI BAAT

Dada's book: Sloppy Sonia, autocratic Modi

EXPRESS NEWS SERVICE
@ New Delhi

PRIME Minister Narendra Modi employed a rather autocratic style of functioning, former Prime Minister Manmohan Singh was pre-occupied with saving the coalition government, which took a toll on governance, and Congress chief Sonia Gandhi was unable to handle party affairs, late President Pranab Mukherjee has written in the fourth volume of his autobiography to be released in January 2021.

Pranab, who wrapped up work on the memoir days before he passed away on August 31, feels "the party's leadership lost political focus after my elevation as President."

"While Dr Singh was pre-occupied with saving the coalition, which took a toll on governance, Modi seemed to have employed a rather autocratic style of governance during his first term, as seen by the bitter relationship among the government, the legislature, and the judiciary. Only time will tell if there is a better understanding of such matters in the second term of this government," Pranab writes.

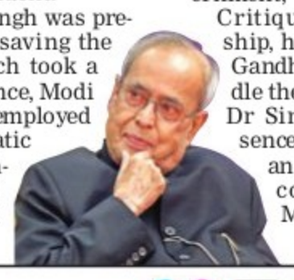

Critiquing Sonia's leadership, he says: "While Sonia Gandhi was unable to handle the affairs of the party, Dr Singh's prolonged absence from the House put an end to any personal contact with other MPs."

CMR UNIVERSITY
Private University Established in Karnataka State by Act No. 45 of 2013

The Chancellor, Pro Chancellor, Provost, Vice Chancellor, Members of the Board of Governors, Board of Management and Academic Council of CMR University cordially invite you to the

5TH ANNUAL CONVOCATION

on 12th December 2020 | 10:00 AM

Venue: DWANI Auditorium, CMRIT Campus, AECS Layout, ITPL Main Road, Bengaluru - 37

Hon'ble Mr. Justice S. Abdul Nazeer
Judge, Supreme Court of India
will be the Chief Guest and deliver the Convocation Address

Dr. C.N. Ashwath Narayan
Deputy Chief Minister of Karnataka,
Minister for Higher Education, IT and BT & Science and Technology &
The Pro-Visitor, CMR University
has consented to declare the convocation open and address the graduands

Shri K.C. Ramamurthy, IPS (Retd.)
Member of Parliament, Rajya Sabha & Chairman, CMR Group of Institutions
will be the Guest of Honour and award the medals

Dr. Sabitha Ramamurthy
Chancellor, CMR University
will preside over the convocation and confer the degrees

Please join the event virtually through zoom link:
https://zoom.us/j/97018142244?pwd=Wlg2VGdEN0VXZFNkUHYrUTJnN1ZkUT09
Passcode: Convo2020

Shri K.R. Jayadeep, Pro Chancellor
Dr. Tristha Ramamurthy, Provost & Vice Chancellor i/c
Dr. C.M. Bhaskar Reddy, Pro Vice Chancellor
Dr. K.R. Suresh, Pro Vice Chancellor
Dr. Praveen R, Registrar

www.cmr.edu.in /CMRUniversity

ALMANAC TODAY

- **Saturday:** 12/12/2020 • **Year:** Sarvari • **Ayana:** Dakshinayana
- **Ritu:** Sharad • **Masa:** Karthika • **Paksha:** Krishna • **Tithi:** Thrayodashi 2:47 am
- **Nakshatra:** Vishaka 3:14 am • Moon in Vrischika Rashi • **Rahukaala:** 09:00 am to 10:30am
- **Gulikakala:** 06:00 am to 07:30 am • **Yamaganda:** 01:49 pm to 03:26 pm

WEATHER

MIN 15°C | MAX 27°C

FORECAST Sunny

Sunrise	6.32am
Sunset	5.54pm
Moonrise	3.52am
Moonset	3.51pm

Kempegowda Bus Terminal wears a deserted look following a strike called by KSRTC employees on Friday | ASHISHKRISHNA HP

BUSES GO OFF ROADS, LEAVE COMMUTERS IN FIX

Transport strike enters 2nd day; Savadi to meet unions again today

'₹30L relief to kin of deceased employees'

Transport Minister Laxman Savadi said that within 15 days, the government will give a relief of Rs 30 lakh to the kin of each KSRTC employee who died of Covid-19. He met with leaders of SRTC unions on Friday and appealed to the workers to return to work. "There is a demand to make them permanent employees, for which I will convene a meeting with the CM," Savadi said, adding that action will be taken against senior officials ill-treating staff. He said the SRTCs had incurred losses of Rs 3,000 crore due to the pandemic.

'Strike without notice illegal'

According to a circular issued by BMTC Director (Vigilance), calling for a strike without prior notice, has been held as illegal. Public transport is considered an essential service, and it is the responsibility of every staff member to attend duty. The circular directs staff to ensure there is no disruption in services.

EXPRESS NEWS SERVICE
@Bengaluru

COMMUTERS were stranded across Bengaluru after Bangalore Metropolitan Transport Corporation (BMTC) withdrew services, with transport corporation employees striking work.

Stranded commuters had to opt for costlier modes of transport, like cabs and autorickshaws. Passengers who had booked Karnataka State Road Transport Corporation (KSRTC) bus tickets reached their respective bus terminals to find very few buses plying.

The strike entered the second day, with employees demanding salaries and perks on par with state government employees. "The strike will continue for a few more days as the government has been unresponsive to our demands, though it has funds for ideas like the Maratha Development Corporation. No employee will be on duty," K Thippeswamy, general secretary, Karnataka Sarige Employees Okkuta, said.

Protesting employees of BMTC, KSRTC, North Western Karnataka Road Transport Corporation (NWKRTC) and North Eastern Karnataka Road Transport Corporation (NEKRTC) had joined farmers in the statewide protest on Thursday, although buses were plying. The stir was largely eclipsed by the farmers' agitation in Bengaluru and other places in the state.

However, on Friday, no BMTC bus plied in the city, while KSRTC operated only 50 per cent of its services and NWKRTC and NEKRTC operated 35 per cent of their fleets, according to transport department officials. This, despite

BMTC and KSRTC employees protest at Kengeri bus terminal on Friday | VINOD KUMAR T

Chief Minister BS Yediyurappa's appeal to them to return to work.

DyCM Laxman Savadi, who holds the transport portfolio, also held a meeting with union leaders of transport corporation employees, to urge them to withdraw their strike. Sources in the transport minister's office said another round of discussions is due on Saturday. Some KSRTC, NWKRTC and NEKRTC buses which plied were reportedly pelted with stones at Nelamangala, near Bengaluru, Kalaburagi city and Channapatna in Ramanagara district. Apart from these sporadic incidents, the stir was generally peaceful.

Agitating employees staged a unique protest at Yeshwanthpur by cooking and eating in the middle of the road, under the blazing sun.

BMRCL to run more trips today

To mitigate inconvenience to the public due to the ongoing bus strike, Bangalore Metro Rail Corporation Limited will operate all its 50 train sets by stepping up frequency during peak and non-peak hours from Saturday. According to a release, top-up facility of cards as well as new cards are available at all stations.

Alert citizens seize truck with effluents

BOSKY KHANNA @Bengaluru

Alert Bengalureans seized a truck carrying chemical pollutants before its contents were dumped into Vrushabhavathi Valley early on Friday morning.

The residents of Banashankari and members of Namami Vrushabhavathi, who formed a squad, set out on road around 3 am and seized the vehicle at Banashankari 6th stage 2nd block.

Suresh R, a local resident and member of Namami Vrushabhavathi, told *The New Indian Express*, "We knew that miscreants were dumping the waste in some places which had led to a bad stench in the valley and the colour of water too was changing. While patrolling the area at the narrowed-down location, we (cab driver appointed by KSPCB, a security guard from KSPCB and another man along with Suresh) kept a watch from a distance. We earlier saw 3-4 cabs patrolling the area. After some time, a tanker with its headlights off reached the location and was about to release the effluents when we stopped them and caught them red-handed," he said.

> We are exploring the option of forming a team by involving citizens. We are watching the action of officials too
>
> Srinivasulu, KSPCB official

They got hold of the tanker's keys and his documents, and the driver called up his owner, Santosh, who came to spot in less than 10 minutes. "Santosh threatened me and even called up a pollution control board official. I dialed 100 and two Hoysala vehicles reached the spot. Sighting the presence of the police, all of them fled. The police, however, seized the vehicle. An FIR has also been registered," Suresh said.

The locals who were part of the drive blamed the KSPCB for not being at the site and letting the culprits escape. They also accused KSPCB of being hand in cahoots with some of the polluters.

This is the second such incident this year. In February, the KSPCB on a tipoff had seized a vehicle releasing effluents. During that seizure too, the accused had escaped.

KSPCB Member Secretary Srinivasulu said the Board had held a meeting with citizens to let them help officials. "The Marshals are patrolling the area round the clock. Soon, four more vehicles and teams will be deployed. We are exploring the option of forming a team by involving citizens. We are watching the action of officials too," he added.

EXPRESS READ

Metro ridership crosses one lakh a day

The daily ridership on Metro trains has finally crossed one lakh after it resumed services on September 7, three months after Metro resumed operations. "The record remains same since Thursday," said B L Yashavanth Chavan, chief PRO, BMRCL. "On Thursday, 1,00,287 passengers were on board, followed by 1,00,510 people on Wednesday, our highest patronage so far," he added. "Between December 1 and December 10, our overall average has been 83,200 passengers a day," Chavan said. However, statistics before March this year reveal that this is not even one-fifth of the average of 5 lakh passengers per day, Chavan said.

BBMP felicitates pourakarmikas

Bruhat Bengaluru Mahanagara Palike on Friday honoured Pourakarikas on the occassion of the birth anniversary of IPD Salappa, who authored a report on the improvement of living and working conditions of pourakarmikas. BBMP Commissioner N Manjunath Prasad garlanded his idol at the corporation head office and also honoured the pourakarmikas.

Park vehicles at your own risk at Baiyappanahalli Metro Station

S LALITHA @ Bengaluru

COMMUTERS who park their vehicles at the parking lot near the main entry (Old Madras Road) of Baiyappanahalli Metro Station, have reason to worry. The vast parking bay has no guard to issue tokens, and no CCTV cameras either.

The previous parking contractor's term expired many months ago, while the new one is yet to take charge. This is the situation since September 7, when train operations restarted after the lockdown. The cubicle at this entry is in rundown condition, with an A4 sheet stating in bold, 'Free Parking At Owners Risk'.

Commuters who alight at 'A' entrance of Baiyappanahalli station and head to the parking lot to pick their vehicles are often relieved to note that their vehicles are still there.

Among them is E Kishore, a businessman from Hoskote, who comes to Bengaluru on and off on work. "I park my bike and head to Majestic Metro Station. I am really worried that no one is manning the space here. I saw a group of young boys loitering around and questioned them but they looked like anti-social elements. I questioned them on what they are doing."

Parking fee

- Parking fee charged till March-end and at rear entry
- Open from 7am to 10pm, overnight parking not allowed
- For two-wheeler: ₹15 for 3 hours, maximum of ₹30 for 12 hours
- For four-wheelers: ₹30 minimum fee, ₹60 for 12 hours

Dev Ashish, a third-year college student, who commutes daily to RV Road Metro station, said he feels insecure about leaving his scooter in the morning and taking the Metro for classes. "There are no CCTV cameras. Whom do we hold accountable if something happens to the vehicle?" A few other vehicle owners said they don't mind paying a small parking fee.

Rakesh Sharma, who was parking his high-end car here, had no complaints. "I get good parking space for free. I go to Jayanagar by the Metro every day. Hope this continues."

BMRCL Chief Public Relations Officer B L Yashavanth Chavan said, "The old parking contract has expired and the new contractor is yet to start." He could not specify when the new one will open shop.

Daily Starscope

PETER VIDAL

12th December: My featured sign today is Gemini, the sign of the twins. Geminians are wonderful people but they do have a strange quality which the rest of us have trouble keeping up with: their ability to be two people at once, do two things at the same time, and be in two places simultaneously. That's quite a skill, and one of which I am in total awe!

ARIES (Mar 21 - Apr. 20)
You definitely now need the full support, goodwill and co-operation of partners or close companions. This advice applies as much to your personal affairs as to your ambitions at work. Actually, the best backing could come from distant, far-away places.

TAURUS (Apr. 21 - May 21)
Six planets offer you their support and assistance. So this should be a positive period. If you run into difficulties, this is a message that somehow you are doing something radically wrong and failing to make the most of your many personal advantages.

GEMINI (May 22 - June 21)
There's a little-known point in your horoscope known as the north node. This factor is now due to be responsible for increasing good fortune from secret matters and discreet connections. It will also show you the way forward in your closest family relationships.

CANCER (June 22 - July 23)
There may be some slight emotional stress, as family members are thrown together in unexpected circumstances. You have a perfectly free choice as to whether you get involved or stand to one side as they slug it out. The choice, as ever, is yours, and yours alone.

LEO (July 24 - Aug. 23)
Mars is still agitating the financial sector of your solar horoscope, so don't complain if you have been cut short, or if a financial matter is more costly than you expected. The situation will soon become more stable, enabling you to salvage a major achievement.

VIRGO (Aug. 24 - Sept. 23)
Hopefully many parts of the jigsaw will now fit into place. You've worked hard enough over the past few weeks, and every single piece of good luck that comes your way will be thoroughly well-deserved. Continue to check out a financial offer.

LIBRA (Sept. 24 - Oct. 23)
Social stars are ideal, mainly thanks to the continuing varied and helpful alignments of Mercury, Venus and Mars. There is little pressure to finalise transactions and agreements or to meet social deadlines, so you can afford to set your own pace - and stick to it.

SCORPIO (Oct. 24 - Nov. 22)
There are emotional hurdles to be cleared and individuals to be put in their place. However, you don't know the full picture and a little tolerance and humility would not come amiss. What seems most likely at the moment, is that you will be able to persuade a partner that you meant well, even if it didn't seem like it at the time.

SAGITTARIUS (Nov. 23 - Dec. 22)
You have probably encountered so much aggravation in the past that nothing can surprise you now. You must plan a relaxing weekend, especially if you're recovering from professional battles. Find whatever way you can to soothe your troubled brow.

CAPRICORN (Dec. 23 - Jan. 20)
It would be extremely unwise to be complacent about current partnership problems just because other people seem to be happier than usual. Now is the time to clear up a few long-standing difficulties. Mind you, while a number of facts are still secret, there may be no final solution.

AQUARIUS (Jan. 21 - Feb. 19)
Although you are by nature an outgoing person, circumstances have reduced you to a somewhat secretive, private frame of mind. Other people have no automatic right to intrude on your personal affairs - so why let them? You'd probably do best to throw them some small morsels of comfort, while keeping what is really important to yourself.

PISCES (Feb. 20 - Mar 20)
Jupiter is now taking up a position that urges you to be more self-disciplined and determined. You want to attain your dreams, but to do this you must finally get to grips with the practical details. Actually, you're often better at dealing with such matters than you imagine - or than other people expect.

THE PHANTOM

HI AND LOIS

BEETLE BAILEY

BLONDIE

I HAVE TO TELL YOU UP FRONT THAT I'M VERY STRICT ABOUT PUNCTUALITY
THAT ISN'T A PROBLEM FOR ME!
MY PARTY MUST BEGIN PRECISELY AT FIVE O'CLOCK SHARP
AGAIN, NO PROBLEM
OBVIOUSLY, THE BILL WILL NEED TO BE PAID IN ADVANCE
WHAT'S THE BIG, FAT HURRY?!

LOCKHORNS

DENNIS THE MENACE

Test your number crunching skill with our unique puzzle

SUDOKU

4		6	1				5	
	5		6					
		7				6		1
			7		6			3
7								9
9			4		5			
5		1				8		
					1		2	
	4				2	3		6

EVIL

- Fill in the grid with digits in such a manner that every row, every column and every 3X3 box accommodates the digits 1 to 9, without repeating any.
- Each sudoku has a unique solution that can be reached logically without guessing.

Solutions to Yesterday's puzzle

4	7	1	8	3	5	2	6	9
9	2	8	7	6	4	3	1	5
3	6	5	2	9	1	7	4	8
6	5	7	4	8	3	1	9	2
1	4	9	5	2	7	8	3	6
2	8	3	6	1	9	5	7	4
8	3	6	1	4	2	9	5	7
7	9	4	3	5	8	6	2	1
5	1	2	9	7	6	4	8	3

JUMBLE — THAT SCRAMBLED WORD GAME
By David L. Hoyt and Jeff Knurek

Unscramble these Jumbles, one letter to each square, to form four ordinary words.

CUHNM

ECAPE

GHALEG

RAAATV

Let's see how the Giants are doing.
Two clicks! Not a problem.
Then back to the Lions.
FOR SPORTS FANS, THE INVENTION OF THE REMOTE CONTROL WAS A ---

Now arrange the circled letters to form the surprise answer, as suggested by the above cartoon.

(Answers tomorrow)

Yesterday's Jumbles: JIFFY MOUTH MIRROR SPRUCE
Answer: Ancient Romans wanted a large public square, so they built a — FORUM FOR 'EM

©2020 Tribune Content Agency, LLC All Rights Reserved.

CROSS WORD

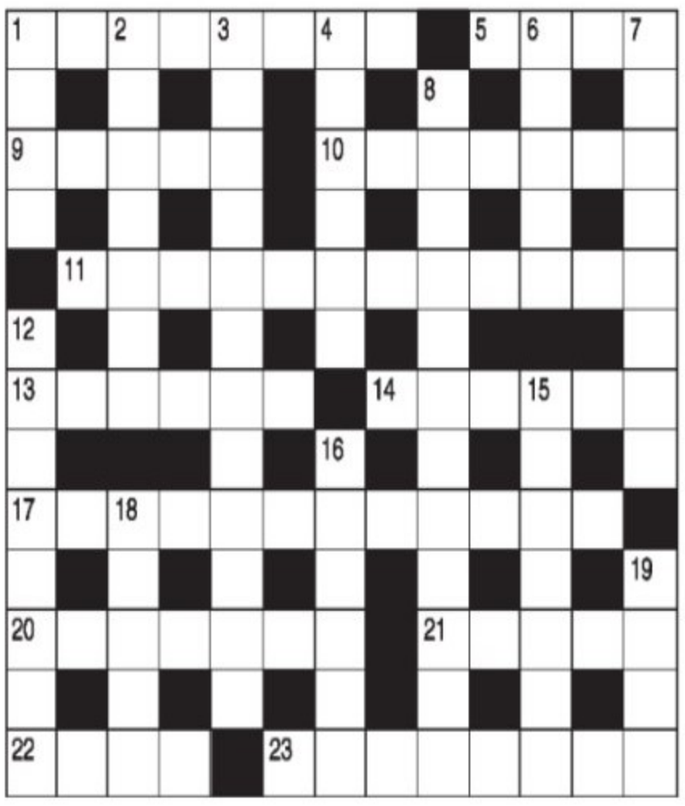

ACROSS

1 It may be unlucky taking out a hire tent (8)
5 Complain about the fish (4)
9 Cover for person with dagger (5)
10 Health risk found in supermarkets? (7)
11 Contest for comedians? (6,2,4)
13 The Spanish still produce a team (6)
14 Steady source of tips? (6)
17 Acquit without costs? (4,2,6)
20 It is easily taken by sensitive people to be a crime (7)
21 Bottled spirit (5)
22 Absolute class (4)
23 Conventional kind of flag (8)

DOWN

1 Food for the sailor of course (4)
2 Cut off and also tie off (7)
3 See how many choose Dracula for example (4,3,5)
4 He attacks the copper with acid (6)
6 It might be proof of convenient absence (5)
7 Died - from hypothermia? (8)
8 The difference between buying and selling (6,6)
12 Mainly where fools are out of their depth? (3,5)
15 Bloomer - might be a big one (7)
16 One won't say no to this (6)
18 Small sprite within (5)
19 Late but if on time not late (4)

YESTERDAY'S SOLUTIONS

Across: 1 Forecourt, 8 Idler, 9 Leveret, 10 Issues, 11 Theist, 12 Impetigo, 15 Marchers, 18 Tremor, 20 Cinema, 21 Canasta, 22 Raise, 23 Task force.

Down: 2 Obeah, 3 Emetic, 4 Overtime, 5 Tissue, 6 Plaudit, 7 Cross over, 11 Trump card, 13 Postmark, 14 Frantic, 16 Hamlet, 17 Legato, 19 Optic.

As many as 150 grocery kits and blankets were distributed to licenced porters (Railway Sahayaks) and housekeeping staff at KSR Railway Station on Friday. Each grocery kit has 5kg rice, 2kg arhar dal and 1 litre oil. This is the sixth time the Railways has distributed such kits

Doctors protest 'mixopathy', stay away from hospitals

EXPRESS NEWS SERVICE
@Bengaluru

OUTPATIENT medical services were shut between 6am and 6pm across the state on Friday, in response to a call given by the Indian Medical Association to protest the permission given to Ayurveda practitioners to perform general surgery.

Although outpatient services were shut, emergency and Covid services were not disrupted. Resident doctors too backed the IMA and staged protests holding placards and candles. Karnataka state secretary of the IMA Dr Srinivas S said, "The Centre's decision can compromise patient care. Not everyone can do surgeries. We can't allow mixopathy. If this is not stopped, we will approach the Supreme Court."

General secretary for IMA Yelahanka, Dr Suri Raju also expressed concerns about the quality of care patients would receive. "Mixopathy is fundamentally not good for patients. Certain issues arise out of such decisions. What about pre-anaesthetic medication? Will it be AYUSH drugs? What about anaesthesia? Does AYUSH have its own drugs and procedures?"

He also raised questions about post-operative care and infection control. "How will a system not subscribing to microbial theory find a way to control sepsis? Will it be a throwback to 19th century septic wards?" he asked. Dr Suri also raised questions about how the government would find resources to create infrastructure for the new "modern medicine B team".

CEO of Prakriya Hospitals, Dr Srinivas Chirukuri, said that modern medicine must be practised by trained people. "It is easy to take vulnerable patients for a ride. The government's move seems to be poorly thought through and can make things worse. There is a lack of transparency and the proposal looks unscientific to us."

Doctors protest against 'mixopathy' on Mysuru in Friday | EXPRESS

Karnataka's case fatality rate drops to 1%

BENGALURU: Although Karnataka's overall Case Fatality Rate (CFR) has seen improvement, dropping to 1% during the past week, a closer look shows that fatalities are higher in some districts than in others. State war room data shows the CFR for Bengaluru has come down to 1.2% in the past week, but it is still high in districts such as Bidar (12.5%), Dakshina Kannada (5.1%), Ballari (2.8%), Dharwad (2.3%) and Kolar (2.1%). Experts say that improved testing at the district level and early treatment would help reduce the CFR. At present, over 30,000 tests are being done in Bengaluru Urban each day, while the number is below 4,000 in most other districts. **ENS**

NO PUBLIC GATHERINGS ON NEW YEAR'S EVE

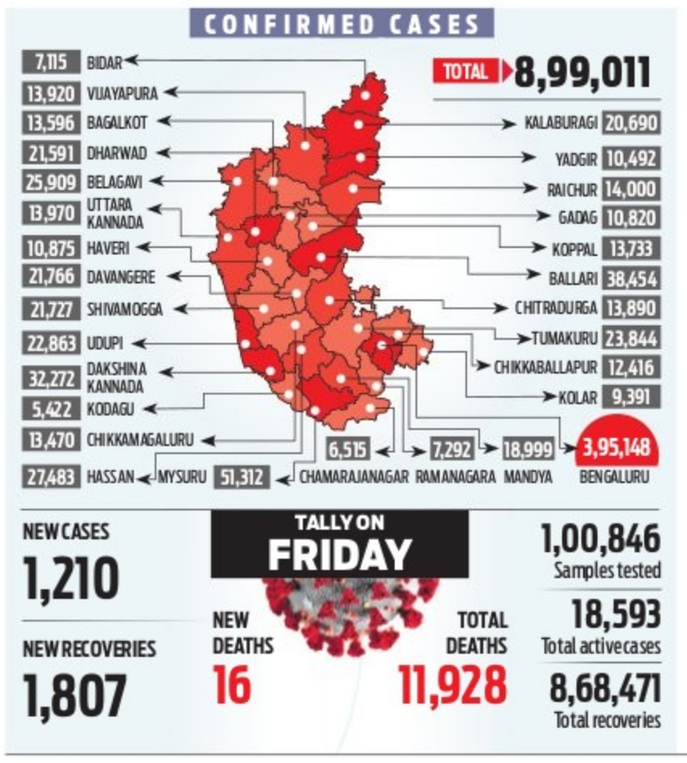

Pubs, bars, hotels to use only half seating capacity, says Sudhakar

EXPRESS NEWS SERVICE
@Bengaluru

PUBLIC celebration on New Year's eve will not be allowed on MG Road and Brigade Road in Bengaluru, or anywhere else in the state, Health and Medical Education Minister Dr K Sudhakar said on Friday.

The government has also issued directions to restrict gatherings for Christmas, New Year, weddings, religious and other gatherings, to under 200 between December 20 and January 2, Sudhakar told the media after a heading a review meeting.

Pubs, bars and hotels must only use half of their seating capacity through New Year festivities, Revenue Minister R Ashok said.

These decisions were made in light of the state possibly experiencing a second wave of Covid infections. Deputy Chief Minister Govind Karjol has been appointed chairman of the Covid Taskforce.

Sudhakar also said that testing targets and containment measures were discussed to keep infections down during the next three months in 10 districts: Bengaluru Urban, Bengaluru Rural, Ballari, Yadgir, Dakshina Kannada, Belagavi, Bidar, Haveri and Udupi.

"The State is well-prepared for a possible second wave of the pandemic. Ten district hospitals and 30 taluk hospitals have been provided with Rs 37.72 crore for procuring oxygen generators and other equipment. Rs 11.32 crore has been set aside to purchase Rapid Antigen Test kits and Rs 22.5 crore earmarked to purchase medicine for the next 90 days," Dr Sudhakar said.

He also said that the government had received complaints that private hospitals were overcharging for the anti-viral drug remdesivir, for which the government charges Rs 1,800. He said action will be taken against such hospitals under the Karnataka Private Medical Establishments Act.

Lacunae in uploading vaccine information on the ICMR portal, will be addressed in a day. The government has identified 30,000 vaccination sites, 1.1 lakh vaccinators and five lakh beneficiaries, he said.

A touching story: Visually impaired now helpless

RANJANI MADHAVAN @Bengaluru

WHILE Covid-19 has made all of us rethink the basic human act of touching, the lives of visually impaired people – who rely on their sense of touch to be independent – have been made more difficult as people fear touching them to help.

Darshan K B, an employee at a public sector bank in Mysuru, said that visually impaired people like him cannot own vehicles and have to rely on public transport. "We depend on buses and now, with the need to maintain physical distance, people don't help us board the bus, alight, cross the road... as they used to before the pandemic. When we go to office, there is no one to guide us to the desk and we do not know if the desk is cleaned. We need to touch and feel to survive," Darshan said.

He said that if a visually impaired person contracts Covid, there would be no one to care for them during home isolation. However, he considers himself lucky as he has the option to work from home, although not all banks have given done so.

Kumar Nayak, who recently completed his postgraduate degree in political science, says that while online classes are preferred, not all colleges are accessible to visually impaired people. "Some of us have to take the risk of attending physical classes. Disability-friendly technology in smart phones only hit the market one-and-a-half years ago, but not everyone is tech-savvy enough to be able to use them for online classes and submitting assignments. We need help to get around, but this pandemic has ruled that out for us," he said.

Kumar's friend Diwakar B R, in his second year of a postgraduate degree in journalism and mass communication, said that while technology and apps have made education accessible to them, network connectivity is a problem, especially in rural areas.

Health worker collects a sample in Bengaluru on Friday | ASHISHKRISHNA HP

People with disabilities have been among the worst-affected by the lockdown and pandemic, said Pranesh Nagri, honorary director of Enable India, a Bengaluru-based NGO that works towards helping people with disabilities learn their livelihood.

"During the lockdown, it was difficult for visually impaired people to buy medicines as they could not step out without help, nor were they able to order online as a sighted person can do. We even received calls from people saying they had no food. We distributed gloves, medicines, hand sprays in our network," Nagri said, adding that for the hearing impaired, communicating Covid Dos and Don'ts was an uphill task as most do not know sign language.

"Even those who are in wheelchairs, use crutches or walkers, require touch, feel and the support of others to move around, get on and off transport and more, which has been missing due to Covid restrictions," Nagri added.

IN THE COURT OF THE HON'BLE II ADDL. CHIEF JUDICIAL MAGISTRATE AT BENGALURU
Crl. Mis. No. 123 / 2020

BETWEEN : 1) SRI. K. GANGADHARAIAH S/o Kariyappa, Aged about 53 years, Attender.
2) SRI. VENKATARAJU S/o Thimmahanumaiah, Aged about 25 years, Self Employee.
Both are R/at No.115, Near Maramma Temple, Pattanagere, Rajarajeshwarinagar, Bengaluru South, Bengaluru 560 096. ...**Petitioners**

AND : 1) THE TAHSILDHAR,
Bengaluru South Taluk, K. G. Road, Kandaya Bhavana, Bengaluru 560001.
2) THE VILLAGE ACCOUNTANT,
Malagenahalli Village, Kengeri Hobli, Bengaluru South Taluk, Bengaluru 560098. ...**Respondents**

PUBLIC NOTICE

Whereas the petitioner named above have filed the above petition seeking direction to The Tahsildhar, Bengaluru South Taluk, K. G. Road, Kandaya Bhavana, Bengaluru 560001 to register the death of the deceased who is the Sister of Petitioner No.1 and mother to Petitioners No.2 named **LATE SHIVALINGAMMA W/o Thimmahanumaiah** who was died on **02.09.2009 at Malagenahalli, Kengeri Hobli, Bengaluru South Taluk** and issue the direction accordingly for the death certificate.

Any person interested and having any objection in this matter, may appear before the above court at **11.00 A.M on 18.12.2020** to which date the case is posted for hearing. The Tahasildar and Village Accountant are hereby directed to appear on the said either date personally or through advocate to answer the petition failing which the petitioner will be heard exparte and necessary orders will be passed.

Given under my hand and the seal of the Court this 05.12.2020.

BY ORDER OF THE COURT, Sheristedar, Court of the Hon'ble II ACJM at Bengaluru

Advocate for Petitioner:
M. V. VEDAMURTHY, Advocate
No.2, 2nd Floor, Mourya Mansion, 1st Main, Gandhinagar, Bengaluru 560009.

NOTICE

The General Public is hereby notified that my Smt. H. R. Gowramma, Residing at no. 244, 13th Main, 2nd Block, B. S. K 1st Stage, 50 feet Road, HanumanthaNagara, Bangalore-560050 is the present owner of the schedule property. If any person or persons or financial institution or Bank has any claim over the schedule property or any person or persons claim any right, title or interest, over the schedule property, the same may be lodged with the undersigned within ten days from today, along with relevant documents, failing which, it will be presumed that the schedule property is free from any such claim and my client would proceed to purchase the Schedule Property and any claim received thereafter will not bind my client and would not be considered by my client.

SCHEDULE

All that piece and parcel of the property bearing Site no. 61, Assessment no. 66/2, Khatha no. 69, Situated at SRIGANDADAKAVALU VILLAGE, YeshwanthapuraHobli, Bangalore North Taluk, Site measuring East to West: 45-00 feet and North to South: 30-00 feet, in all measuring 1350 Sq., ft., And bounded on:

BOUNDARIES:

East by : 25-00 feet Road;
West by : Site no. 70;
North by : Site no. 60;
South by : Site no. 62

MALLIKA.B, Advocate
No. 10, 1st Floor, 1st Main, 2nd Cross, Saraswathipuram, Nandinilayout, Bangalore- 560 096. Ph: 9740776137
Bangalore. Dated: 11/12/2020

PUBLIC NOTICE

It is hereby brought to the notice the general public that in respect of the schedule property the Hon'ble high court of Karnataka by its order dated: 07.04.2016 in R.F.A No.2009/2011 has directed parties not to change the notice of the property and not to alienate. In respect of very same property the Hon'ble Supreme Court India in SLP (Civil) Dairy No.45639/2019 by its dated: 27.01.2020 has directed the parties to maintain status quo. The above proceedings are pending disposal, my client Sri. Adiram adopted son of late Aswathappa is the owner in possession of the schedule property. M/s Surya Heights by its partner Sri. Viswanatha is making false claims and is trying to create third party interests. In the interest of the general public to caution then not to transact in any manner with M/s Surya Heights public notice is issued. Any transaction done would be done in mediate of court order and my client will not be responsible for such illegal transaction.

SCHEDULE PROPERTY

All that piece and parcel of the commercially converted land bearing **Sy No.2/2, conversion order vide official memorandum order No.B.DISALN.CR.46A/1977-78, issued by special Deputy Commissioner, Bengaluru District, Bengaluru situated at Byataraynapura Village, Yelahanka Hobli, Bengaluru North Taluk,** measuring an extent of 1 acre 10 guntas bearing BBMP Katha No.247/286/98/2/2 and same is bounded on

East by : Halla,
West by : Ballary Road,
North by : Narayanaswamy's Property,
South by : Chatra, now Rainbow Children Hospital.

B. V. SUDHAKAR REDDY, B.Sc, LLB,
No.16, 6th Main, Gandhinagar, Bangaluru 560009

HELPLINE

THE NEW INDIAN EXPRESS
For subscriptions & Supply related Complaints
Call / WhatsApp
988614355
7 AM - 4 PM MONDAY to SATURDAY

CORRIGENDUM

Please refer to the Public Notice published in Indian Express & Kannada Prabha Newspaper On 02-12-2020 was wrongly mentioned as Sy No. 361/1 instead of Sy No.361/2 in that notice, And now kindly read in that notice correct Sy. Number as 361/2 in Schedule part as published, and all other matter of same remain unchanged.

MANJUNATH H. R, Advocate
No.361, 20th Cross, 20th Main, Ideal Homes, R R Nagar, Bengaluru-560098, PH:9901606467

PUBLIC NOTICE

This is to inform the General public that our clients Sri. N. Ramachandra Reddy, Son of Late Nagappa & Smt.Sarojamma, Wife of Sri. N. Ramachandra Reddy, Both Residing at No.2, Gurannanavar Street, Konappana Agrahara, Electronic City Post, Bengaluru 560100, have initiated proceedings bearing case No. MSC(SC) CR 57/2020 before the Directorate of Maintenance and Welfare of Senior Citizens, (Assistant Commissioner South Division Bangalore) Bengaluru against Smt. S. Jhansi, Wife of Late. R. Prashanth with respect to the Schedule Property. General Public/Bank/Financial Institutions should refrain from entering into any transactions with the above said Smt. S. Jhansi in respect of Schedule Property and if they choose to do so, despite this public notice, they will be doing so at their own risk and in that event the same will not bind our clients right in respect of the Schedule property.

SCHEDULE PROPERTY

Item No.1: All the piece and parcel of the property bearing House List No.4/152, old Khata No. 4/152, E Khatha No.150200300600120642, Property No. 99/102/4/152 Northern side property measuring East to West 30 feet, North to South 20 feet, together with Ground and first Floor building and bounded on the:

East by : Road
West by : Property of K.N.Gurappa
North by : Property of K.N.Gurappa
South by : Property bearing E-Khatha No.150200300600120623

Item No.2:- All the piece and parcel of the property bearing House List No.4/152, old Khata No.4/152, E Khatha No.150200300600120623, Property No.99/02/4/152 Southern side property measuring East to West 30 feet, North to South 20 feet together with Ground and first Floor building bounded on the:

East by : Road
West by : Property of K.N.Gurappa
North by : Property of K.N. Gurappa
South by : Property bearing E-Khatha No. 150200300600120642

T.N. VISWANATHA & T.N. RAMESH
Advocates,
No.75/21, 2nd Floor, Hulkul Complex Lalbagh Main Road, Bangalore-27

PARADIP PORT TRUST

e-TCN No.CE/HW-II-W-01/19/404, Dtd.11.12.2020

Name for the work **"Construction and renovation of drainage system around MCHP inside prohibited area". Estimated cost :** Rs.1,04,71,516/-, Last Date & time of submission of Bid : Dt.**31.12.2020** up to **17:00 Hrs.,** For details please refer the Website : **https://eprocure.gov.in/eprocure/app.**

Executive Engineer
Harbour Works Division No.II

PPT/PR/333/20-21, DT.11.12.2020

BEFORE THE HONOURABLE DEBTS RECOVERY TRIBUNAL BENGALURU (DRT-I)

LIC JEEVAN MANGAL BUILDING, 1ST FLOOR, NO.4, RESIDENCY ROAD, BANGALORE-560025

O.A NO:1016 /2019

BETWEEN:
KARNATAKA BANK,
Murphy Town Branch . ..**APPLICANT**
AND
Sri. Amar P & other ...**DEFENDANTS**

Summons under Rule 23 (VII) of the Debts Recovery Tribunal (Procedure)Rules, 1993 by way of paper publication

To,

1. Sri. Amar. P, S/o Sri Mohan Raj P, Aged about 46 years, Residing at No. 14B, Street, Nandanavanam, Joguplaya Halasuru, Bengaluru -560008.

2. Smt. Saritha N, W/o Amar P, Aged about 35 years, R/at No. 65, 18th C Cross, 3d Main, Hoysala Nagara, Ramamurthynagar, Bengaluru - 560016.

Both are also residing at: Flat. No. 006. Ground Floor, Block No.1. "Oracle Garden", Kalkere Village, K.R. Puram, Bengaluru - 560016.

3. M/S LANE MARKERS,
A Partnership Firm, Represent by its partners, Having Office at: No. 17, 4th Cross, 8th Main, Hoysala Nagara, Ramamurthynagar, Bengaluru -560016.

4. Mr. Amudhan S, S/o Shanmugam, Aged about 48 years. Residing at, No. 230/01, 11th Main Road, 3nd Cross, Kalkere Road, Near Jublee College, NRI Layout, Bengaluru - 560016.

...**RESPONDENTS**

WHEREAS the applicant has instituted an application U/S 31A of the Recovery of Debts Due to Banks and Financial Institutions Act, 1993 against you for the recovery of sum mentioned therein together with current and future interest and other reliefs. You are hereby summoned to appear and file written statement before this Tribunal at **10.30 a.m.** or at such time immediately thereafter according to the convenience of Tribunal **on 23 March 2021** to answer the claim. 2. You are directed to collect the annexure on your appearance before the Tribunal. 3. If you intend to file any documents, you may file the same with a list along with the written statement. 4. You should file your registered address and a memo of appearance when you enter appearance before the Tribunal either in person or by a Pleader/ Advocate duly instructed. 5. Take notice that, in default of, your appearance on the day mentioned herein before, the proceeding will be heard and determined in your absence.

Given under my hand and the seal of this Tribunal on this **4th Nov, 2020.**

By order of Tribunal
Sd/- Registrar

SOUTHERN POWER DISTRIBUTION COMPANY OF TELANGANA LTD.

e-Procurement Tender Notice (Paper Notification)

TSSPDCL intends to float tenders for procurement of (a) 33KV TR XLPE UG Cable, (b) LT CT Meters, (c) LT & 11KV Guy Insulators, (d) 11 KV Polymer Pin Insulators, (e) Spot billing Paper Rolls, (f) 1-ph 25KVA DTRs, (g) 33KV 1-ph PT's and (h) 11 KV CT's on e-procurement platform.

For further details of each item above, please visit www.tssouthernpower.com and www.tender.telangana.gov.in, Ph : 040-23431319, 1033, 1035.

DIPR R.O. No.:1233-PP/CL-AGENCY/ADVT/1/2020-21

Sd/- (U. BALA SWAMY)
CHIEF GENERAL MANAGER (P&MM)

GOVERNMENT OF JHARKHAND
DRINKING WATER AND SANITATION DEPARTMENT
CENTRAL DESIGN ORGANISATION (CDO)

SHORT TENDER NOTICE
2nd Call of PR No.-233947
INVITATION FOR BIDS (IFB)

RFP no- 01/CDO/Ranchi/RWSS/2020-21 (2nd Call)
Dated:- 10.12.2020

The undersigned on behalf of the Government of Jharkhand invites RFP with Invitation of rate for preparation of PFR, DPR including preparation of Bid Document in EPC / Turnkey / Item rate mode, etc. for following works is invited from eligible enrolled Empanelled Consultants at CDO Office under DW&SD, Jharkhand, Ranchi. Item rate bids for the work mentioned in Annexure- 1 through e-Procurement. The bid shall be submitted online in the Website https://jharkhandtenders.gov.in. The Consultants(s) should have necessary portal enrolment with their own Digital Signature Certificate.

Date & Time for publishing of NIT & TOR on website	14.12.2020 at 3.00 PM
Uploading of Bid document & photo copy of Earnest money & tender fee on website	28.12.2020 up to 5.00 PM
Date & Time for submission of Original copy of Earnest Money & tender fee at CDO Office	29.12.2020 up to 3.00 PM
Date & Time for Opening of Technical Bid document	30.12.2020 at 4.00 PM
Date & Time for Opening of Rate Bid	07.01.2021 at 5.00 PM
Contact no. for procurement officer	0651-2490581 / 09504577191
Help line no. for e-procurement cell	0651-2480345

2. Tender fee (DD) & bid security (earnest money) amount specified for the work in as annexure-1, should be in favour of **Executive Engineer, D.W. & S. Division – Ranchi West, Ranchi** payable at Ranchi.
3. Tender fee, Bid security (earnest money) & Bid Documents separately in hard copy shall be deposited in the office of the **Chief Engineer D.W.&S. Dept. CDO, Near Nepal House, Ranchi** either by registered post / speed post or by hand. Only those applications will be entertained whose cost of tender fee, bid security & bid documents is being received separately for each scheme/ group superscribed on sealed envelope before **29.12.2020 upto 03.00 P.M.** The office of **Chief Engineer D.W.&S. Dept. CDO** will not be held responsible for postal delay, if any, in the delivery of the document or non receipt of the same.
4. In case of Empanelled consultant of MSME category will follow the Govt. rule.
5. Details of Notes to Bidder / Term of Refrance (TOR) / Annexures and related information can be seen / downloaded from the https://Jharkhandtenders.gov.in and http://dwsd.jharkhand.gov.in.

Sd/-
Executive Engineer (Design)
CDO, DW&SD, Jharkhand, Ranchi

PR 237282 Drinking Water and Sanitation (20-21)_D

Every Monday with THE NEW INDIAN EXPRESS
edex
Education. Goals. And game changing decisions.

TAMIL NADU SLUM CLEARANCE BOARD
Office of the Superintending Engineer, Project Monitoring Unit
Inclusive, Resilient and Sustainable Housing for Urban Poor Project in Tamil Nadu
No.5, Kamarajar Salai, Chennai 600 005, Tamil Nadu. Tel No.: +91-44-29862122
Email: tnscbprocurement@gmail.com; web site: www.tnscb.org

Invitation for Bids No: IRSHUP/NCB/02

ADB Project No. and Title: P53067-004-IND, Inclusive, Resilient and Sustainable Housing for Urban Poor (IRSHUP) Project in Tamil Nadu.

Contract Package Number & Name: IRSHUP/RED/02, Construction of 876 Nos of housing units adopting Type Design No. 03/2020 Type - B, C & D (G+3) with associated infrastructure works at Reddiarpatti (Phase-II) in S.No. 194/7, Reddiarpatti Village, Palayamkottai Taluk, Tirunelveli District in Tamil Nadu.

The Superintending Engineer, Project Monitoring Unit, on behalf of Tamil Nadu Slum Clearance Board ("the Employer") invites bids from eligible bidders for the contract package named above. Bids are invited under Open Competitive Bidding (OCB) - National procedure of ADB which is open to all bidders from eligible source countries of ADB.

1. Detailed Notice of Invitation for Bids (IFB) and the Bid document for above package would be available at **www.tenders.tn.gov.in** and **www.tnscb.org** starting **from 11.12.2020.** Deadline for bid submission is **16:00 hours on 12.01.2021.** All required information's are provided in the bid document.
2. Online & Offline Pre-bid Meeting will be held **at 14:00 hours on 29.12.2020.** All the prospective bidders are advised to participate in the Pre-bid meeting.
3. Any addendum, clarification to the bidder's queries and corrigendum etc. will be published on the **www.tnscb.org** web site and will not be published in Newspapers.
4. Bidders may contact Superintending Engineer, Project Monitoring Unit, TNSCB for any other information on bidding process.

Superintending Engineer, Project Monitoring Unit,
IRSHUP, TNSCB, Chennai – 600005

DIPR/1219/DISPLAY/2020

STATE BANK OF INDIA
B M ROAD CHANNAPATNA BRANCH
B M ROAD CHANNAPATNA 562160, RAMANAGARA DIST.
Tel No: 080-27254210/1228 Fax No: 080-27254210
Email Id: sbi.40025@sbi.co.in

POSSESSION NOTICE (For Immovable property) [Rule 8(1)]

Whereas, the undersigned being the Authorised officer of the **State Bank of India, Channapatna Branch, Channaptna,** under the Securitization and Reconstruction of Financial Assets and enforcement of Security Interest Act, 2002 and in exercise of powers conferred under section 13(12) read with Rule 3 of the Security Interest (Enforcement) Rules, 2002 issued a Demand Notice calling upon the borrowers to repay the amount as mentioned in the notice against their names, within 60 days from the date of receipt of the said notice,

The borrowers having failed to repay the amount, notice is hereby given to the borrower and the public in general that the undersigned has taken possession of the property described herein below in exercise of powers conferred on him/her under Sub Section 4 of Section 13 of Act, read with rule 8 of the Security Interest (Enforcement) Rules, 2002.

The borrowers in particular and the public in general, is hereby cautioned not to deal with the property and any dealing with the property will be subject to the charge of the **State Bank of India,** for an amount mentioned as follows and interest plus charges thereon, till the date of realization of the dues. The borrower's attention is invited to provisions of Sub Section (8) of the Section 13 of the Act, in respect of, time available to redeem the secured Assets.

Sl. No.	Name & Address of Borrowers	Date of Possession Notice and Amount and Demand notice Amount & Date.	Description of the Immovable Property
1.	**A/C No: HBL No.64124410308/ DRS Sri J. Shivakumar** S/o Jogigowda # 206 Siddegowdana doddi Virupakshipura Hobli Channapatana Taluk- 562160. **Guarantor: Smt. Pavithra KP** W/o J Shivakumar # 206 Siddegowdana doddi Virupakshipura Hobli Channapatana Taluk- 562160	**Date : 11.12.2020. Rs. 14,43,676/- as on 10.12.2020 and interest from 11.12.2020 Demand Notice Rs. 14,18,664/- Date. 29.09.2020**	All that piece and parcel of the residential property bearing kaneshumari No. 206/8/8/1 measuring 44' X 44' Situated at Siddegowdana doddi Virupakshipura Hobli channapatana Channapatana Taluk Ramanagara dist. And bounded on **East by:** Vacant site of Sidde Gowda, **West by:** Vacant site of Jogi Gowda, **North by:** House of vacant site of Jogi Gowda, **South by:** Road
2.	**A/C No : APML 64078414110 / DRS Sri RP. Madesh** S/o Sri Papanna Rampura village Kasaba Hobli, Channapatana Taluk 562160	**Date : 11.12.2020. Rs. 10,24,688/- as on 10.12.2020 and interest from 11.12.2020 Demand Notice Rs. 9,99,139/- Date. 29.09.2020**	All that piece and parcel of the property bearing kaneshumari No. 550/3/2 measuring 164'X 84' Sitauted at Rampura village, Kasaba Hobli, Channapatana Taluk Ramanagara Dist. And bounded on **East by:** Road, **West by:** Road, **North by:** Sanjeeva murthy, **South by:** Site of Ramachandra

Date : 11.12.2020
Place : Channapatna

Sd/- Authorised Officer, STATE BANK OF INDIA
B M Road, Channapatna Branch

QuoteExpress **THE SECRET OF GETTING AHEAD IS GETTING STARTED** › MARK TWAIN

QuoteExpress **ONCE A NEW TECHNOLOGY ROLLS OVER YOU, IF YOU'RE NOT PART OF THE STEAMROLLER, YOU'RE PART OF THE ROAD›** STEWART BRAND

Former Minister H D Revanna slammed leaders of BJP and Congress for trying to take advantage of the APMC and Land Reforms Acts in the state. He said Congress leaders, including Siddaramaiah, have no moral right to criticise JDS

BJP MLCs ASK GUV TO RECONVENE COUNCIL

Chairman adjourned House sine die, despite Business Advisory Committee deciding to continue session till Tuesday

EXPRESS NEWS SERVICE
@Bengaluru

A group of six BJP members of the Legislative Council, led by Muzrai Minister Kota Sreenivas Poojary, on Friday formally lodged a complaint with Governor Vajubhai Vala against Council Chairperson Prakash Chandra Shetty for adjourning the House sine die on Thursday evening, even though the agenda of the House was not completed.

The BJP MLCs — Ravi Kumar, Arun Shahapur, Mahantesh Kavatagimath, Ayanur Manjunath and Tejaswini Gowda — mentioned in the complaint that the chairman cannot adjourn the House unilaterally, and asked the Governor to intervene and reconvene the Council to complete the House business. They also pointed out that the chairman did not inform them about the proceedings of the Business Advisory Committee meeting.

Muzrai Minister Kota Srinivas Poojary, BJP MLC Ayanur Manjunath and others lodge a complaint with Governor Vajubhai Vala in Bengaluru on Friday

BJP members on Wednesday attempted to remove Shetty by moving a no-confidence motion, but had to withdraw after Congress members protested, saying it was not listed in the agenda.

Chief Minister B S Yediyurappa said that they are planning to convene the Council on Tuesday to take up pending issues. "The Council Chairman doesn't have the powers to adjourn the House abruptly (sine die). It was decided at the Business Advisory Committee meeting to conduct the session till Tuesday or Wednesday and the chairman was present at those meetings. Still, he resorted to adjourn the House," he added.

The government is consulting legal experts to explore the options before it, while Law Minister J C Madhuswamy said the original plan was to keep the Council in session till Tuesday and adjourn the Assembly on Thursday. But the Council chairman adjourned the House along with the Assembly, he added.

With 31 members, plus an independent, BJP is the single-largest party in the Legislative Council, but the chairman's post still rests with Congress. The Congress has 29 members, including the chairman, while JDS has 14. The BJP had expected the JDS, which helped it pass farm laws in the Council, to extend support in removing Shetty and electing a chairman from its own party. Also, the BJP did not table anti-cow slaughter Bill in the Council, fearing that it would be defeated without the support of JDS.

Former Council Chairman V R Sudarshan, an expert on the issue, said, "The Governor, who is the head of the legislature, has the right to reconvene the House. The Chairman of the Council has to go by the decision of the Business Advisory Committee, which has members from both ruling and opposition parties."

GRAM PANCHAYAT POLLS

Going, going, gone: Seat in Kolar auctioned for ₹5L

EXPRESS NEWS SERVICE @Kolar

IN continuing mockery of the democratic system and the poll process at the very grassroots level, a seat in Madderi Gram Panchayat in Kolar was allegedly auctioned for ₹5 lakh recently.

Sources from the village told *The New Indian Express* that Madderi Gram Panchayat has 13 villages under it and the auctioning was for one of the seats from Iragasandra Bedli village. The villagers allegedly picked candidates interested in contesting the election and asked them to bid for the seat. In the auction, Sreeramappa is said to have won by placing the highest bid of ₹5 lakh. In an unsaid diktat, the villagers have now decided to vote en masse for him when the election is held on December 23, the sources said.

As the message reached the taluk administration, the tahsildar filed a complaint with the Vemgal police, who are investigating.

This is the latest in several such incidents from across the state. Auctioning of seats has been reported from Aslipura under Doddanaravangala Gram Panchayat in Tumakuru Rural. The videos of the auctioning at Kalaburagi and Ballari districts have gone viral on social media.

The bidding seems to continue unabated despite deputy commissioners issuing a strict warning to perpetrators. The DCs have said that criminal proceedings will be initiated against people involved in these acts and requested people to come forward and file complaints against auctioning of seats if they are privy to the information. The aim is to ensure free and fair polls, they have said.

Villagers told *The New Indian Express* that the practice is not new and during every Gram Panchayat election, over the years, seats have been sold to the highest bidders.

A screen grab of seat auctioning at Yadrami village in Kalaburagi district that took place recently

'SUCH ACTS DEFEAT THE PURPOSE OF ELECTIONS'

Davangere: State secretary of the KPCC social media cell KL Harish Basapura on Friday expressed disappointment over the auctioning of some Gram Panchayats seats in the district and state. "These type of auctions defeat the purpose of elections, democracy, and the Constitution. Hence, such acts shouldn't be allowed," he added. He said the government should identify such illegal acts and ensure that the victory of such candidates is declared invalid. "Even though allegations have been made against certain candidates and constituencies, the administration is not acting against them, which is sad. If such this is allowed, there will be a time when Parliament seats, legislative council and assembly seats, and taluk and zilla panchayat seats will also be auctioned," he added. **ENS**

> **The government should identify such illegal acts and ensure that the victory of such candidates is declared invalid. Even though allegations have been made against certain candidates, the administration is not acting against them, which is sad**
>
> KL Harish Basapura, KPCC social media cell

Priests of Sringeri at the foundation ceremony for the new Sansad Bhavan in Delhi | EXPRESS

Four Sringeri mutt priests guided Sansad Bhavan rituals

B THIPPERUDRAPPA
@Chikkamagaluru

THE new Sansad Bhavan in New Delhi appears to have a cosmic connection with Sringeri in Karnataka. When Prime Minister Narendra Modi performed the bhoomi pujan rituals on Thursday to lay the foundation for the new Sansad Bhavan, it was under the guidance of Sringeri seer Sri Bharathi Theertha Swami and in the presence of Sringeri's Veda pundits.

Modi entrusted the responsibility of rituals to Union parliamentary minister Pralhad Joshi, who contacted Sringeri Jagadguru Sri Bharathi Theertha Swami. The seer agreed to send four Veda pundits of the mutt to Delhi to carry out the pujas. Mutt priests TV Shivakumara Sharma, KS Lakshminarayana Somayaji, KS Ganesh Somayaji and C Nagaraj Adiga left for Delhi, and were joined by Raghavendra Bhat and Rishyasringa, pundits of the Delhi branch of Sringeri mutt.

It is a matter of pride for Kannadigas, the priests say. Sharing his experience, Raghavendra Bhat said it was a rare lifetime opportunity to conduct the rituals in the presence of the PM. "The new parliament house is believed to be a temple for the people and elected representatives," he said.

Shanku made of wood and navaratna peeta blessed by the Sringeri seer were installed, and a silver brick resembling shilanyas was placed by PM Modi. After the shilanyas programme, he referred to Anubhava Mantapa, the religious parliament set up by 12th century social reformer Sri Basaveshawara at Kalyan in Karnataka, and also spoke in Kannada, expressing the wish that the new Sansad Bhavan is like the Anubhava Mantapa.

'It's great that PM mentioned Basavanna'

Sixty years before the Magna Carta, considered the mother of parliament and democracy, Basavanna set up Anubhava Mantapa in Kalyan to discuss dharma and society. It is great that PM Modi has recognised Anubhava Mantapa on the national platform, said Sri Basava Marulasidda Swami of Basava Kendra, Shivamogga.

Cow bill draconian, burdens Dalits: Siddu

EXPRESS NEWS SERVICE
@Bengaluru

IN a scathing attack on the government for resorting to the ordinance route to push the Cow Slaughter legislation in its present form, Opposition Leader Siddaramaiah, KPCC president D K Shivakumar and other Congress leaders on Friday alleged that the bill is being brought in only for 'emotional reasons'.

The leaders said that the Bill is not new and has been in force since 1964. While the Karnataka Prevention of Cow Slaughter and Cattle Prevention Act of 1964 had taken into consideration the plight of farmers, its latest avatar being presented by the BJP government has ignored the reality.

"It is draconian as it economically burdens the Dalits, OBCs and farmers. Each head of cattle consumes about 6 kg of fodder per day and where will a small farmer, who is on the brink of poverty, can source this," Siddaramaiah asked.

"The government supplies have been erratic and undependable. Worse, there has been almost 15 years of drought in the state, and with farmers living under penury, this law will only add to their burden," the Congress leaders said.

If the government is concerned, it should bring a 'uniform law' across the country, including Kerala, Goa and the North-East, on cow slaughter, he said. "If a piece of legislation is being passed based on 'mere feelings without a proper study' then it amounts to fascism. Poorest of Dalits, OBCs and marginalised sections consume beef because it is cheap. If Congress comes to power, we will roll back all anti-people policies of this government," he added.

Opposition Leader Siddaramaiah and KPCC president D K Shivakumar at a meeting with party leaders in Bengaluru | NAGARAJA GADEKAL

> **India is second in the world in leather trade, providing direct and indirect employment to lakhs of people. The leather industry earns the country $5.5 billion. Has the government done a thorough study of the socio-economic impact of this legislation before tabling it?**
>
> Siddaramaiah, CLP leader

"Each year, 3.4 crore male calves are born in the state and in 10 years their numbers reach a whopping 34 crore. Also, every year about six crore cows stop yielding milk because they are 10-12 years old. Who will look after them? Farmers travel length and breadth of the state and country to sell their unproductive cattle. When not sold, these cattle are abandoned, and they roam around as strays. After Uttar Pradesh passed the anti-cow slaughter bill, over 50 lakh heads of cattle are seen on the streets without proper shelter or fodder," he said.

Quoting the figures of economist Vikas Rawal, Siddaramaiah said, "Also, India is second in the world in leather trade and accounts for 11 per cent of supplies, providing direct and indirect employment to lakhs of people. The leather industry earns the country $5.5 billion. Has the government done a thorough study of the socio-economic impact of this legislation before tabling it" he asked.

Govt to create awareness on farm bills

ENS @Bengaluru

THE government will organise farmers' awareness programmes across the state to create awareness on various farm Bills passed by the State and the Centre.

At a joint press conference, Ministers R Ashoka and S T Somashekar said the programmes will be organised in four different regions and Chief Minister B S Yediyurappa will launch the event in Bengaluru. Speaking on land reforms, Ashoka said that earlier, when farmers wanted to sell their land, middlemen would benefit more. "All the bills are pro-farmer. Land reforms were initiated by the Congress and now they are protesting in the name of farmers, wearing green shawls," he taunted.

On the anti-cow slaughter Bill, Ashoka said the cow is a sacred animal. "Siddaramaiah asked if farmers can leave their aged cows at BJP's office. I appeal to him to bring old cattle and old people, and the BJP will take care of them. We knew that they (Congress) were planning to push this bill into cold storage and we did not want that to happen. So we decided not to table it in the Council. But it will be passed and implemented in the coming days," he insisted.

EXPRESS READ

Opinion divided over ST status for Kurubas

Bengaluru: The agitation by the Kuruba community demanding Scheduled Tribe status has gathered momentum. Minister K S Eshwarappa and others have take up the issue and achieved success in Bagalkot. However, another group of leaders including MLAs Byrati Suresh, Yatheendra Siddaramaiah, and former member of the Backward Classes Commission B K Ravi, told Eshwarappa that there was no need for an agitation as the BJP was in power at the Centre and State. They also questioned the necessity for ST status as the community is recognised as ST in Kodagu (Jenu Kuruba), Bidar, and other areas. **ENS**

'JAIRAM'S TIGER VIDEO NOT FROM KODAGU OR INDIA'

Screen grab of a tiger bathing in a tub that former Union Environment Minister Jairam Ramesh had posted

AMIT S UPADHYE @ Hubballi

RAJYA Sabha MP and former Union Environment Minister Jairam Ramesh found himself in troubled waters after posting a video of a tiger bathing in a tub, stating that it was from Coorg (Kodagu) in Karnataka.

When news reached Kodagu, home to Rajiv Gandhi National Park (Nagarhole Tiger Reserve), the Karnataka forest department was quick to clarify that the video was not from Karnataka, or any other part of India.

Officials said the video appears to be shot outside India, as indicated by the body of the subadult tiger and background vegetation.

"The video is most likely from one of the large cat farms in the US. The tiger's sleek body, log shed, background foliage and rubber bathtub proves the video is from one of those farms. The vegetation and wooden cabin is also proof that it is not Kodagu," an official said.

Former Union Environment Minister Jairam Ramesh

The forest department directed officials in Nagarahole Tiger Reserve to check if the video was from any private farm around, as there are cases of tigers roaming outside Nagarahole in Kodagu district.

However, there was no clarification by Jairam Ramesh for his tweet. In fact, the tweet was shared by Mahindra Group chairman Anand Mahindra, who has a long-time connection with Kodagu, having spent some childhood years here. Mahindra Group also has a large estate near Nagarahole, which set off rumours locally that the tiger video was from the Mahindra estate.

However, speculation was laid to rest after forest officials clarified that the video was not from India.

Wildlife conservationist from Kodagu P M Muthanna suggests that often, tiger videos are shared on social media platforms stating different locations.

"This must be controlled or it will create panic among people. Photographers and videographers must watermark and add locations on the video to avoid confusion," he said.

STREAM OF SORROW

Ballari villagers carry dead across rivulet for cremation

KIRAN BALANNANAVAR
@Ballari

EVERY death at Madere village of Kurugodu taluk in Ballari comes with not just the despair of losing a loved one, but also with an added hardship. The villagers here have to carry the body across a stream for cremation and it is next to impossible to do so, during monsoon when the stream is in spate.

With the monsoon over this year, the villagers are now demanding that the administration should find a solution before the next monsoon and are threatening to boycott the upcoming Gram Panchayat elections if no decision is taken.

The village, with a population of just over 6,000, has been neglected for the last several years. Though the issue has been brought to the notice of administration officials, no alternative site has been allocated for the cremation ground, the villagers complained.

Nagappa H, a resident of the village, said that the dead in the village get no respect they deserve. "It is the same story every year. The administration wakes up only when the monsoon arrives and funerals are held up in our village. The officials have been promising us that a permanent cremation ground would be set up. But it remains only on paper," he said.

Another villager said the site where cremations are carried out now is very small.

"There is no other place outside the village that belongs to the government. We are asking the officials to construct a bridge across the stream and to identify a place for the cremation," he added.

Villagers of Madere, in Ballari, cross a stream for a funeral | EXPRESS

A man was arrested by the Rajagopalanagar police in connection with a gold theft case. Police said Manoj, a resident Peenya, was a throwball coach at a private school and had no income during lockdown. He allegedly stole 45 grams gold jewellery from his friend's house. The valuables have been recovered.

2 African nationals held for skimming ATMs

EXPRESS NEWS SERVICE @ Bengaluru

TUMAKURU police have busted a cross-country ATM skimming fraud racket and arrested two Africans – a Ugandan and a Kenyan – who had allegedly withdrawn over ₹25 lakh from ATMs of 10 banks, in cities across the country.

"The accused, Aiwan and Lawrence, withdrew huge amounts of cash using duplicate ATM cards," said Inspector General of Police, Central Range, Seemant Kumar Singh.

It's the modus operandi of Aiwan and Lawrence that has shocked the police. "They gathered data of ATMs which are old and do not have in-built anti-skimming device. They drove around Bengaluru, Tumakuru, Mumbai, Chennai and Vellore, where they skimmed the machines. They travelled in a Delhi-registered Honda CR-V," the IGP said.

Accused Aiwan and Lawrence; (left) Duplicate ATM cards and skimming devices used by them | EXPRESS

Fraudsters skim ATMs by placing a stealth device on the face of an ATM, which appears to be part of the machine. They install a small pinhole camera in a brochure holder near the ATM, in order to extract a user's PIN. The skimmers gather account data from the cards swiped at the ATM, put it on blank or duplicate cards, and use the PIN to withdraw cash.

"Preliminary investigation revealed that they had withdrawn over ₹25 lakh using duplicate debit cards from ATMs of 10 different banks. They used to withdraw small amounts at a time to escape detection. The figures of the unauthorised cash withdrawal are likely to go up as investigation picks up pace in other places," said Singh, adding that police are looking for two other accused, who are absconding.

The officer said in Tumakuru alone, there are 60 complaints regarding ATM skimming fraud, which led police to put together all complaints and a pattern emerged, and put them on the trail of the accused. The police have, meanwhile, alerted banks whose ATMs were compromised.

Aiwan and Lawrence came to India on student visas and are currently studying in New Delhi.

HC: Any scheme to help dead farmers' kin?

EXPRESS NEWS SERVICE @ Bengaluru

THE Karnataka High Court on Friday directed the state government to place on record in a month, the scheme, if any, to provide relief to the families of farmers who died by suicide, and information of aid or grants given to such families.

A division bench of Chief Justice Abhay Shreeniwas Oka and Justice S Vishwajit Shetty directed the state to submit data on farmers who killed themselves between 2017 and 2020. The court was hearing PIL filed in 2019 by the Akhanda Karnataka Raitha Sangha, represented by its district convenor Mallanagoud Pariwan, which drew the court's attention to suicides and the failure of the State to disburse compensation under the Pradhan Mantri Fasal Bima Yojana to farmers in Yadgir.

The State must also appoint an appropriate revenue officer to hold an inquiry into the causes of farmer suicides in Shahpur taluk of Yadgir district, and ascertain benefits or assistance provided to families of the deceased farmers, and submit a report within two months.

IN THE HC

The petitioner's advocate Clifton Rozario submitted that was there was an increase in the number of farmer suicides in the state. Between 1997 and 2016, 40,346 farmers had killed themselves, the highest in the country after Gujarat and Maharashtra. The bench noted that banks deduct the premium for crops notified under the PMFBY when they sanction a loan. Hence, it is the bank's duty to pay the premium to the empanelled insurance company and it is state-level coordination committee's responsibility to monitor the scheme, it said.

The bench also directed the Union Ministry of Agriculture and Farmers Welfare to file a statement of objections within a month.

Sanjjanaa gets bail, released

BENGALURU: Sandalwood actor **Sanjjanaa Galrani** walked out of the Bengaluru Central Prison on Friday evening after the Karnataka High Court granted her bail in the Sandalwood drug case on medical grounds. According to official sources, Sanjjanaa was released from the prison at around 9.20 pm. Sanjjanaa was arrested in September in the Narcotic Drugs & Psychotropic Substances Act and lodged in the Parappana Agrahara Central Prison for allegedly procuring and supplying drugs to people who attended high-profile parties in Bengaluru. Justice Sreenivas Harish Kumar allowed her bail petition on medical grounds. She had moved the court with a fresh bail plea, citing health issues, after her first application was rejected by the High Court on November 3. To check the reasons cited by the accused, the court ordered a thorough medical examination of Sanjjanaa by the doctors of government-run Vanivilas Hospital, which submitted the report to the court on Thursday. After hearing the arguments of the counsel of the accused and the special public prosecutor, Justice Kumar passed the order to release Sanjjanaa on bail with certain conditions. On September 28, 2020, the Special Court for NDPS cases in the city denied bail to Sanjjanaa, who was the 14th accused in the case. **ENS**

CRIME PATROL

Youth killed in road accident, truck driver held

Bengaluru: A 24-year-old youth died while two others sustained minor injuries when a speeding truck hit their car on Nice Road on Friday. The deceased, Darshan Kumar, was a resident of Bagalagunte and hailed from Hassan. He was an engineer. His car driver and a friend sustained minor injuries in the accident. Police said the incident occurred around 8.30 am. An overspeeding overtook another vehicle and rammed the car from behind. "Kumar, who was in the rear seat, sustained fatal injuries, while the other two, sitting in the front seat, sustained minor injuries. The trio was rushed to a hospital but Kumar succumbed to his injuries en route," the police added. Kengeri traffic police have arrested the truck driver. **ENS**

Police arrest two, recover valuables worth ₹21 lakh

Bengaluru: The North Division police on Friday arrested two people in separate operations, and managed to crack 12 cases, recovering booty of Rs 21 lakh. Jalahalli police arrested a notorious burglar, who was earlier involved in 14 cases and recovered gold jewellery worth Rs 14 lakh. The accused has been identified as Srinivas alias Appu (42), a resident of Bhuvaneshwari Nagar in Hebbal. Police said the accused was arrested on December 3, when a patrol team intercepted him near a jewellery shop on MES Road. When he was questioned, he admitted that he had come there to sell a gold chain. Meanwhile, Subramanyanagar police arrested a burglar who had struck an insurance company. Lakshmana alias Soni (50), had allegedly committed the theft at the Rajajinagar branch of the company on September 2. **ENS**

Builder ends life, alleges harassment by landlord

Bengaluru: A man was found hanging from the ceiling of his house in BTM Layout on Thursday night. The deceased is Vivek Ananth (52), a builder by profession. Police said around 12 am, Vivek's wife Vaani found him hanging and alerted the police. Vivek was constructing a four-storey apartment on a land belonging to one KTK Raheem, who was allegedly harassing him for delaying the construction. Vivek left a suicide note, in which he alleged that there was financial row between Raheem and him and that the landowner was not allowing him to complete the project. "We are gathering more details to take legal action against Raheem. Based on a complaint filed by Vaani, Mico Layout police registered an abatement to suicide case against Raheem. For any help with suicidal thoughts, one can contact the SAHAI helpline at 080-25497777, open between from 10 am and 10pm on Monday-Saturday, and 104 Arogya Sahayavani. **ENS**

PUBLIC NOTICE

The General Public is hereby notified that, my clients have entered into a sale agreement dated 09.12.2020 with one **Sri.V.K.GOPAL** S/o. Late Krishnappa Naidu, Residing at # 289, 12th Main Road, Near PES College, BSK I stage, 2nd Block, Bangalore 560072 in respect of the immovable property being a Commercial Site bearing No.47, BBMP Katha No. 47/12/1, (Old Village Panchayath Katha No.12/1), formed out of the Converted Sy.No. 12/1 (converted vide OM No.B.Dist. ALN.SR.(S)8/65-86 dated 30.04.1986 issued by the Special Deputy Commissioner, Bangalore District), situated at **Uttarahalli Village, Uttarahalli Hobli, Bangalore South Taluk,** presently comes under the administrative limits of BBMP, Ward No.184, Uttarahalli, Bangalore, measuring East to West 70 feet and North to South on eastern side 104 feet and on western side 105 feet, totally measuring 7315 Sq.ft., along with a commercial building thereon called **"VANDANA TOWERS"** consisting of Basement, Ground and three upper floors each measuring 5900 Sq.ft. The said property is acquired by Sri.V.K.Gopal under a Deed of Sale dated 29.07.1999 registered as Document No.BNG (U)-KNGR/3975/1999-2000 of Book I, on 12.08.1999 in the office of the Sub-Registrar, Kengeri, Bangalore (U) District. Katha in respect of the aforesaid property stands in the name of the said Sri.V.K.Gopal, who has paid property tax up to date to the office of BBMP, Bangalore City.

In view of the above, it is hereby notified that, claims of ownership or such other claims if any have in respect of the schedule property, the same may be notified to the address given below in writing together with supporting documents with in a period of **7 (Seven) days** from the date of this notification. If no valid claims or objections are received within stipulated period, my clients shall be at liberty to proceed with and complete the process of sale in respect of the aforesaid property. Claims/objections if any received on expiry of the stipulated period will be ignored.

A.T. MANOHAR, Advocate
No.55, 'SAISADANA', 13th'A'Cross, Sarakki Gate, 1st Phase, J.P.Nagar, Bangalore-78. Cell : 9902936363
Bangalore Date : 11-12-2020

PUBLIC NOTICE

Our clients are desirous of purchasing the House property bearing BBMP No.550 (House on BDA Site No. 550 Kumaraswamy layout 1st Stage) situated at 69th Cross, Kumaraswamy layout 1st stage, PID No. 55-278-550, Bangalore, which is detailed in the schedule hereunder from Smt. P.V. Devaki Varier W/o late K.V. Narayana Varier and their children, Sri Ramachandran Porur Varuli, Sri Nanda Kumar, Smt. Usha Venugopal, Smt. Uma P.V., Smt. P.V. Susheela, all residing at no.550, 69th Cross, Kumaraswamy layout 1st stage, Bangalore, who represent that they are the only joint absolute owners of the schedule property.

Any person/s asserting any right, title, or claim in the schedule property or any part thereof in any manner or having any claim against the schedule property or the documents thereof or against the said owners or objections to intended sale in favour of our clients should write to the undersigned within TEN DAYS of the issuance of this public notice with all documentary proof on which they are asserting their right with regard to the schedule property or any part thereof and in the absence of which within such period, our clients shall proceed to purchase on the basis that there are no claims of whatsoever nature with regards to the schedule property.

SCHEDULE

All that piece and parcel of House property bearing BBMP No.550 (House on BDA site no.550 Kumaraswamy layout 1st Stage) situated at 69th Cross, Kumaraswamy layout 1st stage, PID No.55-278-550, Bangalore, measuring East to West=40feet, and North to South=60feet, in all measuring 2400sq. feet and house thereon being bounded on the: East by: Property bearing site no.551; West by: Property bearing site no.549; North by: Road; and South by: Property bearing site no.529.

Sd/- **G.P. MALATESH BABU, L.Y.PREMAVATHI,** Advocates,
No.7, Corpn. Bulg. 'G' Street, Halasuru, BENGALURU-08.
Ph: 9449013409/9448140983

STATE BANK OF INDIA

B M ROAD CHANNAPATNA BRANCH
B M ROAD CHANNAPATNA 562160, RAMANAGARA DIST.
Tel No: 080-27254210/1228 Fax No: 080-27254210
E-Mail Id: sbi.40025@sbi.co.in

DEMAND NOTICE

NOTICE UNDER SECTION 13(2) OF SECURITISATION AND RECONSTRUCTION OF FINANCIAL ASSETS ENFORCEMENT OF SECURITY INTEREST ACT 2002 (HEREIN AFTER CALLED THE 'ACT')

At your request, the Bank, has extended credit facility to the below mentioned borrower against secured assets through its **B M Road, Channapatna Branch** as under. The relevant particulars of the property on which you have created security interest by execution of security agreement / documents & creation of mortgage by way of deposit of the title deeds are also furnished hereunder. As the operation and conduct of the financial assistance/credit facilities have become irregular the debt has been classified as Non Performing Asset in accordance with the directives/guideliness issued by Reserve Bank of India consequent to the default committed by the borrower in repayment of the principal debt and interest thereon. As the demand notice dated as mentioned below sent by register AD calling upon you, was unserved/ not acknowledged, this notice is now issued.

A/C No: HBL 64047841716/ DRS

1. Name & Address of the Borrowers: Sri. Devananda K H S/o Late Hari Rao,
No.936, Railway Station Rd, Below old Canara Bank, Channapatna Town 562160.

Liability: Rs.4,14,230/- (Rupees Four Lakh Fourteen Thousand Two Hundred Thirty Only) inclusive of interest as on 09.10.2020.

NPA Date: 23.02.2020 **Demand Notice Date: 12.10.2020**

Description of the Immovable Property: 1) All that piece and parcel of the residential property bearing Khata No.5267/1880/2, situated at Humantha Nagar Ward No.20, Channapatna Town, Channapatna Taluk, Standing in the name of Devananda, measuring East to West on the North 35 feet on South 301 feet, North to South on the East 112 feet on the West 02 feet and bounded on :

East by: Property of K H Surya Kumar, **West by:** Property of others, **North by:** Railway lane, **South by:** Idga Property.

2) All that piece and parcel of the residential property bearing Khata No.5267/1880/2, situated at Humantha Nagar Ward No.20, Channapatna Town, Channapatna Taluk, Standing in the name of Devananda, measuring East to West 36 feet, North to South on East 131 feet, on West 112 feet and bounded on : **East by:** Balaji Kalyana Mantapa & Road Left from BM Road and Rathna Mahal Kalyana Mantapa, **West by:** Property of Applicant, **North by:** Railway Road, **South by:** Property of Surya Kumar.

If you fail to repay the aforesaid sum with interest and incidental expenses within 60 days from the date of this notice, Bank will exercise all or any of the rights detailed under sub section (4) of the Section 13 of the SARFAESI Act. You are also put on notice that in terms of sub section 13 of section 13. you shall not trasfer by sale, lease or otherwise the said secured assets detailed above without obtaining written consent of the Bank. This notice is without prejudice to the Bank rights to initiate such other action or legal proceedings as it deem necessary under any other applicable provisions of law.

Date: 11.12.2020
Place: Channapatna

Sd/- Authorised Officer, State Bank of India, B M Road, Channaptna Branch

Karnataka Bank Ltd.
Your Family Bank Across India.

Asset Recovery Management Branch,
No.39/2, 2nd Floor, ASVNV Bhavan, Opp FKCCI Building, Kempegowda Road, Bengaluru-560009.

Phone : 080-22955928(Gen)/22955929(CM)
E-mail : blr.arm@ktkbank.com
Website : www.karnatakabank.com
CIN : L85110KA1924PLC001128

SALE NOTICE OF IMMOVABLE PROPERTY

E-Auction Sale Notice for Sale of Immovable Assets under the Securitisation and Reconstruction of Financial Assets and Enforcement of Security Interest Act 2002 read with proviso to rule 8(6) of Security Interest (Enforcement) Rules, 2002.

Notice is here by given to public in general and in particular to Borrower (s) and Guarantor (s) that the below described immovable properties mortgaged/charged to the secured Creditor, the **Actual Possession** of which have been taken by the Authorised Officer of Karnataka Bank Ltd, the Secured Creditor on **09.07.2015,** will be sold on **"As is Where is" "As is What is" and "Whatever there is"** on **05.01.2021**, for recovery of **₹70,04,847.95 [Rupees Seventy Lakhs Four Thousand Eight Hundred Forty Seven and Paisa Ninety Five Only]** under **PSOD A/c No.0647000600236001** along with future interest from **17.02.2016,** plus costs due to the **Karnataka Bank Ltd Bengaluru Rajajinagar Branch,** the Secured creditor from **(1) Mr. G. Shankare Gowda S/o Mr. Gundappa,** No.1095/60, 71st A Cross, 18th B Main Road, V-Block, Rajajinagar, Bengaluru-560010, **(2) Mr. S. C. Vishwanatha Gowda S/o Mr. S. Channagangaiah,** No.1, Pushkar, Vinayaka Layout, Bengaluru-560040, being the borrower/guarantor/co-obligant/mortgagor.

Reserve Price/Upset Price below which the property may not be sold are as follows :

DESCRIPTION OF THE IMMOVABLE PROPERTIES

Sl No	Description of Property	Reserve Price (Rs)	Earnest Money deposit (Rs)	Date & Time of Auction
01	All that part and parcel of the **residential Site bearing No.111,** measuring East to West 40 feet and North to South 47.6+46.6/2 and totally measuring 1880 Sq.ft, in the residential layout (MM layout) formed in Sy.Nos. 60/2A, 61, 64 and 65 of Madiwala Village, Kasaba Hobli, Anekal Taluk, Bengaluru District belonging to Mr. G Shankare Gowda. **Boundaries: East:** Private Property, **West:** Road, **North:** Site No.110, **South:** Site No.112.	₹15,20,000.00 (Rupees Fifteen Lakhs Twenty Thousand Only)	₹1,52,000.00 (Rupees One Lakh Fifty Two Thousand Only)	05.01.2021 from 10.30 A.M to 10.50 A.M
02	All that part and parcel of the **residential Site bearing No.112,** measuring East to West 40-0 and North to South 46.6+46.0/2 and totally measuring 1850 Sq.ft, in the residential layout (MM layout) formed in Sy.Nos. 60/2A, 61, 64 and 65 of Madiwala Village, Kasaba Hobli, Anekal Taluk, Bengaluru District belonging to Mr. G Shankare Gowda. **Boundaries: East:** Private Property, **West:** Road, **North:** Site No.111, **South:** Site No.113.	₹15,00,00.00 (Rupees Fifteen Lakhs Only)	₹1,50,000.00 (Rupees One Lakh Fifty Thousand Only)	05.01.2021 from 11.30 A.M to 11.50 A.M
03	All that part and parcel of the **residential Site bearing No.113,** measuring East to West 40-0 and North to South 46-0 and totally measuring 1840 Sq.ft, in the residential layout (MM layout) formed in Sy.Nos. 60/2A, 61, 64 and 65 of Madiwala Village, Kasaba Hobli, Anekal Taluk, Bengaluru District belonging to Mr. G Shankare Gowda. **Boundaries: East:** Private Property, **West:** Road, **North:** Site No.112, **South:** Site No.114.	₹15,00,00.00 (Rupees Fifteen Lakhs Only)	₹1,50,000.00 (Rupees One Lakh Fifty Thousand Only)	05.01.2021 from 12.30 P.M to 12.50 P.M
04	All that part and parcel of the **residential Site bearing No.114,** measuring East to West 40-0 and North to South 46-0 and totally measuring 1840 Sq.ft, in the residential layout (MM layout) formed in Sy.Nos. 60/2A, 61, 64 and 65 of Madiwala Village, Kasaba Hobli, Anekal Taluk, Bengaluru District belonging to Mr. G Shankare Gowda. **Boundaries: East:** Private Property, **West:** Road, **North:** Site No.113, **South:** Site No.115.	₹15,00,00.00 (Rupees Fifteen Lakhs Only)	₹1,50,000.00 (Rupees One Lakh Fifty Thousand Only)	05.01.2021 from 1.30 P.M to 1.50 P.M
05	All that part and parcel of the **residential Site bearing No.115,** measuring East to West 40-0 and North to South 46.0+45.0/2 and totally measuring 1820 Sq.ft, in the residential layout (MM layout) formed in Sy.Nos. 60/2A, 61, 64 and 65 of Madiwala Village, Kasaba Hobli, Anekal Taluk, Bengaluru District belonging to Mr. G Shankare Gowda. **Boundaries: East:** Private Property, **West:** Road, **North:** Site No.114, **South:** Site No.116.	₹14,90,000.00 (Rupees Fourteen Lakhs Ninety Thousand Only)	₹1,49,000.00 (Rupees One Lakh Forty Nine Thousand Only)	05.01.2021 from 2.30 P.M to 2.50 P.M

(The borrower's/mortgagor's attention is invited to the provisions of Sub-section (8) of Section 13 of the Act, in respect of time available to redeem the secured asset).

This Notice shall also serve as Notice under Sub Rule (6) of Rule (8) of Security Interest Enforcement Rules-2002 to the Borrower/Guarantors)

For detailed terms and conditions of sale, please refer to link in Karnataka Bank's Website ie., www.karnatakabank.com under the head "Mortgaged Assets for Sale".

The E-auction will be conducted through portal https://bankauctions.in/ on **05.01.2021** at respective timings mentioned above with unlimited extension of 05 minutes. The intending bidder is required to register their name at https://bankauctions.in/ and get the user Id and password free of cost and get training i.e online training on E-auction (tentatively on 04.01.2021) from M/s 4 Closure, Mr.Sreekanth B. (Asst.Manager), No.22, 5th Cross, Gurumahal Extension, Opp: Indian Hotel, K.G.Halli, Jalahalli (West), Bengaluru-560010 Mobile No: 9515160061, E-mail: sreekanth@bankauctions.in

Date: 10.12.2020
Place: Bengaluru

For Karnataka Bank Ltd.
Chief Manager & Authorised Officer

Education. Goals. And game changing decisions. edex Every Monday with THE NEW INDIAN EXPRESS

MUTHOOT FINCORP LTD. | GOLD AUCTION NOTICE

Regd. Office: Muthoot Centre, TC No 14/2074 - 7 Punnen Road, Trivandrum, Kerala - 695 039,
CIN : U65929KL1997PLC011518, Ph: +91 471 4911400, 2331427

Notice is hereby given for the information of all concerned that Gold ornaments pledged with under mentioned branches of the company for the period upto 29.02.2020 & MSGL, SPL-16, One plus & Guide Prepaid - 6 month scheme up to 31.05.2020 and MSGB, EMI & SME SUVARNA due up to 30.11.2020 which were overdue for redemption and which have not been redeemed so far inspite of repeated notices, will be auctioned on 19.12.2020 from 10 am onwards.

DEVANAHALLY: F12481, F14680, F14691, F14757, F14931, F14952, F15065, F15205, F15254, F15306, F15333, F15356, F15365, F15497, F15512, F15533, F15581, F15583, F15670, F15773, F15820, F15933, F16049, F16083, F16084, F16102, F16172, F16213, F16241, F16251, F16290, F16325, F16334, F16339, F16354, F16360, F16373, F16389, F16423, F16439, F16450, F16453, F16476, F16500, F16503, F16571, F16572, F16577, F16610, F16619, F16620, F16624, F16628, F16632, F16641, F16657, F16704, F16709, F16722, F16728, F16731, F16746, F16760, F16775, F16798, F16812, F16833, F16834, F16844, F16855, F16864, F17191, F17199, F17200, F17207, F17208, F17209, F17218, F17219, F17224, F17226, F17229, F17230, F7311. **DODABALAPUR:** F12158, F12292, F12476, F12661, F12671, F12691, F12707, F12708, F12886, F12946, F13040, F13067, F13069, F13080, F13125, F13267, F13303, F13313, F13320, F13338, F13371, F13372, F13373, F13374, F13383, F13396, F13446, F13453, F13475, F13541, F13570, F13578, F13592, F13653, F13735, F13751, F13781, F13791, F13809, F13820, F13844, F13874, F13891, F13937, F14005, F14015, F14100, F14145, F14237, F14332, F14357, F14358, F14389, F14398, F14399, F14405, F14428, F14438, F14439, F14452, F14462, F14480, F14484, F14493, F14507, F14508, F14512, F14522, F14525, F14540, F14547, F14624, F14630, F14697, F14722, F14729, F14737, F14746, F14748, F14750, F14756, F14759, F15207, F15210, F15216, F15227, F15230, F4882. **H CROSS-BANGALORE:** F10005, F10019, F10067, F10082, F10084, F10095, F10110, F10113, F10148, F10149, F10181, F10193, F10201, F10216, F10217, F10230, F10233, F10235, F10287, F10295, F10301, F10309, F10339, F10355, F10356, F10360, F10363, F10364, F10622, F10625, F3319, F3417, F8505, F8511, F8537, F8590, F8616, F8628, F8643, F8649, F8704, F8709, F8769, F8778, F8779, F8843, F8854, F8863, F8878, F8913, F8940, F8942, F8965, F8968, F9042, F9052, F9065, F9076, F9110, F9122, F9127, F9129, F9133, F9141, F9143, F9144, F9147, F9155, F9162, F9191, F9222, F9251, F9261, F9279, F9294, F9298, F9299, F9300, F9304, F9305, F9309, F9327, F9333, F9346, F9348, F9359, F9363, F9364, F9381, F9386, F9471, F9472, F9487, F9518, F9529, F9535, F9536, F9540, F9562, F9572, F9573, F9579, F9590, F9608, F9619, F9625, F9647, F9650, F9680, F9700, F9725, F9735, F9738, F9766, F9769, F9784, F9790, F9797, F9809, F9818, F9897, F9905, F9956, F9980. **NELAMANGALA:** F19428, F19434, F19443, F19480, F19528, F19628, F19649, F19672, F19717, F19743, F19795, F19832, F19873, F19894, F19908, F19941, F19964, F20073, F20119, F20187, F20191, F20251, F20276, F20279, F20285, F20305, F20418, F20437, F20452, F20596, F20610, F20640, F20660, F20689, F20751, F20753, F20769, F20785, F20826, F20828, F20853, F20859, F20912, F20918, F20940, F20963, F20964, F20969, F20986, F20993, F20995, F20997, F21000, F21017, F21030, F21034, F21035, F21040, F21062, F21068, F21115, F21254, F21256, F21266, F21269, F21271, F21279, F21299, F21318, F21346, F21365, F21389, F21413, F21467, F21518, F21556, F21600, F21606, F21690, F21698, F21708, F21734, F21738, F21739, F21771, F21782, F21808, F21816, F21833, F21837, F21846, F21904, F21922, F21925, F22037, F22059, F22086, F22088, F22096, F22104, F22182, F22208, F22221, F22234, F22254, F22273, F22283, F22285, F22286, F22290, F22313, F22325, F22346, F22348, F22351, F22352, F22357, F22365, F22366, F22368, F22370, F22385, F22411, F22416, F22419, F22422, F22423, F22426, F22434, F22444, F22446, F22449, F22461, F22462, F22861, F22862, F22865, F22866, F22867, F22869, F22873, F22875, F22883, F22886, F22887, F22892, F22894, F22901, F22906, F22908, F22909, F7259, F7333, F7614, F7803, F7884, GL/MBGL/NGME/11, GL/NGME/1002. **MADANAYAKANA HALLI:** F10988, F11123, F11126, F11178, F11191, F11209, F11297, F11325, F11336, F11515, F11563, F11602, F11670, F11671, F11688, F11731, F11783, F11863, F11885, F11919, F11976, F11977, F11987, F12032, F12037, F12120, F12125, F12137, F12159, F12174, F12195, F12206, F12210, F12285, F12328, F12337, F12352, F12355, F12367, F12422, F12423, F12453, F12463, F12508, F12540, F12546, F12565, F12641, F12653, F12657, F12685, F12686, F12762, F12818, F12853, F12861, F12879, F12887, F12916, F12917, F12984, F13057, F13065, F13071, F13090, F13093, F13097, F13109, F13121, F13175, F13176, F13180, F13203, F13236, F13240, F13242, F13262, F13264, F13274, F13276, F13288, F13300, F13302, F13307, F13315, F13340, F13347, F13356, F13366, F13374, F13378, F13390, F13392, F13396, F13403, F13422, F13428, F13433, F13441, F13443, F13448, F13449, F13451, F13464, F13468, F13469, F13476, F13480, F13484, F13486, F13487, F13493, F13510, F13512, F13516, F13519, F13520, F13526, F13561, F13566, F13574, F13576, F13577, F13588, F13882, F13886, F13899, F13915, F13922, F13929, F13936, F3899. **DOMMASANDRA:** F10287, F10305, F10371, F10372, F10429, F10536, F10570, F10702, F10742, F10764, F10785, F10843, F10856, F10857, F10863, F10893, F10935, F10948, F11005, F11105, F11183, F11199, F11224, F11231, F11232, F11235, F11251, F11265, F11296, F11301, F11304, F11307, F11324, F11325, F11326, F11327, F11328, F11342, F11356, F11368, F11373, F11381, F11393, F11407, F11507, F11561, F11578, F11627, F11636, F11644, F11646, F11647, F11666, F11689, F11748, F11762, F11775, F11793, F11806, F11808, F11814, F11820, F11831, F11866, F11868, F11870, F11902, F11906, F11919, F11920, F11925, F11946, F11949, F11956, F11959, F11966, F11970, F11979, F11992, F11994, F12183, F12185, F12191, F12192, F12193, F12194, F12195, F12200, F12201, F12202, F12203, F12204. **CHINTHAMANI:** F11087, F11116, F11150, F11181, F11214, F11222, F11344, F11349, F11387, F11405, F11431, F11439, F11481, F11543, F11544, F11585, F11649, F11713, F11724, F11743, F11763, F11849, F11896, F11897, F11975, F12085, F12121, F12124, F12169, F12176, F12185, F12222, F12223, F12258, F12283, F12286, F12311, F12312, F12319, F12334, F12343, F12366, F12401, F12402, F12406, F12443, F12447, F12454, F12455, F12490, F12498, F12517, F12526, F12534, F12542, F12560, F12576, F12599, F12608, F12609, F12616, F12631, F12635, F12654, F12655, F12685, F12687, F12690, F12691, F12721, F12737, F12762, F12784, F12859, F12892, F12902, F12903, F12922, F12928, F12952, F12969, F13007, F13034, F13036, F13067, F13096, F13159, F13183, F13234, F13246, F13257, F13262, F13263, F13291, F13306, F13308, F13329, F13384, F13397, F13406, F13411, F13421, F13470, F13479, F13491, F13498, F13501, F13512, F13523, F13541, F13559, F13560, F13562, F13567, F13580, F13581, F13586, F13596, F13602, F13603, F13605, F13628, F13633, F13654, F13664, F13667, F13673, F13674, F13683, F13685, F13691, F13695, F13716, F13744, F13778, F13786, F13796, F13803, F13805, F13809, F13811, F13819, F13827, F13829, F13831, F13832, F13839, F13840, F13842, F13845, F13852, F13858, F13894, F13899, F13910, F13911, F13913, F13917, F13918, F13932, F13935, F13936, F13941, F13946, F13950, F14349, F14366, F14368, F14370, F14374, F14380, F14382, F14387, F14388, F14402, F156. **HOSKOTE:** F13688, F13805, F13922, F13975, F13987, F14010, F14025, F14028, F14040, F14053, F14070, F14118, F14120, F14144, F14184, F14216, F14217, F14225, F14280, F14291, F14312, F14324, F14328, F14350, F14443, F14463, F14577, F14579, F14624, F14694, F14705, F14717, F14723, F14726, F14736, F14793, F14800, F14802, F14846, F14903, F14930, F14952, F14999, F15004, F15055, F15067, F15094, F15103, F15111, F15146, F15156, F15161, F15162, F15179, F15198, F15230, F15238, F15321, F15406, F15447, F15451, F15473, F15479, F15481, F15506, F15508, F15546, F15560, F15593, F15626, F15632, F15639, F15663, F15665, F15685, F15704, F15706, F15711, F15729, F15752, F15756, F15766, F15791, F15794, F15796, F15815, F15843, F15844, F15880, F15894, F15906, F15907, F15925, F15933, F15961, F15970, F15990, F15994, F15996, F15998, F16008, F16016, F16017, F16031, F16053, F16061, F16062, F16090, F16101, F16121, F16128, F16141, F16146, F16147, F16152, F16153, F16154, F16156, F16159, F16167, F16175, F16186, F16192, F16205, F16206, F16211, F16226, F16227, F16228, F16233, F16240, F16241, F16244, F16246, F16248, F16259, F16262, F16263, F16267, F16273, F16275, F16277, F16278, F16279, F16292, F16293, F16299, F16646, F16649, F16651, F16654, F16661, F16662, F16663, F2772, F2773, F2777, F2778, F2858, F421, F531, F623, F624, F649, F674, F741, F768, F7702, GL/HSKT/100. **HOSKOTE-KRISHNAPPA COMPLEX:** F10008, F10027, F10174, F10204, F10244, F10254, F10259, F10274, F10310, F10335, F10409, F10438, F10480, F10493, F10498, F10499, F10501, F10521, F10524, F10533, F10539, F10640, F10644, F10655, F10671, F10780, F10817, F10946, F10971, F10976, F11002, F11022, F11038, F11066, F11105, F11118, F11157, F11158, F11192, F11287, F11293, F11300, F11306, F11322, F11364, F11389, F11419, F11438, F11457, F11475, F11480, F11485, F11490, F11496, F11511, F11518, F11528, F11598, F11623, F11719, F11728, F11729, F11732, F11741, F11748, F11751, F11765, F11775, F11787, F11792, F11795, F11801, F11823, F11824, F11832, F11834, F11850, F11865, F11867, F11894, F11898, F11899, F11902, F11908, F11932, F11937, F11945, F11946, F11948, F11949, F11951, F11952, F11965, F11977, F11981, F11986, F11987, F11989, F11990, F11994, F11995, F11996, F11997, F12003, F12005, F12006, F12344, F12346, F12353, F12354, F12358, F12360, F12366, F12368, F12369, F12371, F3100, F4525, F828, F9892, F9943, F9955, F9971, F9977. **SULIBELE:** F101. **DOBBSPET:** F14704, F14873, F15086, F15148, F15197, F15199, F15208, F15229, F15234, F15313, F15318, F15332, F15368, F15558, F15572, F15573, F15575, F15611, F15614, F15629, F15635, F15645, F15721, F15779, F15782, F15802, F15864, F15868, F15877, F15890, F15896, F15946, F15950, F16041, F16048, F16064, F16098, F16118, F16129, F16133, F16153, F16185, F16186, F16201, F16215, F16219, F16220, F16222, F16226, F16233, F16237, F16243, F16244, F16252, F16269, F16286, F16320, F16351, F16369, F16384, F16390, F16453, F16457, F16458, F16527, F16530, F16534, F16547, F16554, F16582, F16593, F16627, F16638, F16640, F16641, F16648, F16710, F16712, F16749, F16750, F16757, F16770, F16779, F16793, F16794, F16845, F16859, F16860, F16883, F16887, F16897, F16899, F16903, F16918, F16919, F16920, F16922, F16947, F16955, F16958, F16974, F17000, F17010, F17016, F17028, F17029, F17033, F17041, F17050, F17054, F17055, F17069, F17072, F17108, F17114, F17115, F17126, F17130, F17131, F17139, F17146, F17148, F17149, F17162, F17166, F17172, F17175, F17180, F17189, F17196, F17209, F17211, F17219, F17220, F17226, F17237, F17240, F17245, F17255, F17262, F17266, F17270, F17278, F17285, F17287, F17288, F17289, F17296, F17302, F17312, F17322, F17326, F17328, F17352, F17358, F17362, F17367, F17368, F17376, F17382, F17384, F17401, F17402, F17407, F17409, F17424, F17429, F17437, F17446, F17458, F17461, F17468, F17475, F17483, F17484, F17485, F17486, F17496, F17497, F17499, F17502, F17503, F17504, F17508, F17513, F17900, F17903, F17904, F17910, F17911, F17913, F17917, F17918, F17927, F17930, F17932, F17933, F17934, F6932.

Auction will be conducted at respective branches. Please note if the auction does not get completed on the same day due to any reasons, the same will be conducted on 26.12.2020 at 10.00 am at Muthoot FinCorp Ltd.,First Floor, Narayanaswamy Building, No. 3/34-3734, Nh 7, Bb Road, Devanahalli Town, Karnataka - 562110. The bidders are requested to produce Photo Id card, Pan Card. The successful bidder should transfer the money through RTGS.

Muthoot FinCorp Ltd.

QuoteExpress **WITHOUT HARD WORK, NOTHING GROWS BUT WEEDS** › GORDON B HINCKLEY

केनरा बैंक Canara Bank

भारत सरकार का उपक्रम A Government of India Undertaking

सिंडिकेट Syndicate

BENGALURU

E-AUCTION NOTICE

SALE NOTICE OF IMMOVABLE PROPERTIES THROUGH E-AUCTION (ONLINE AUCTION)
UNDER RULES 8(6) OF THE SECURITY INTEREST (ENFORCEMENT) RULES 2002

Notice is hereby given to the effect that the immovable properties described herein, taken possession under the provisions of Securitisation and Reconstruction of Financial Assets and Enforcement of Security Interest Act 2002 and Security Interest (Enforcement) Rules 2002, will be sold by inviting tenders on the following terms & conditions. E auction arranged by the service provider **M/s. Antares Systems Ltd.** through the website **https://www.bankeauctionwizard.com.**

Sl. No.	Name of the Borrower / Guarantor(s)	1) Secured Debt outstanding 2) Reserve Price and Earnest Money Deposit (EMD) Amount	1) Last date of deposit of EMD & KYC documents 2) EMD A/c no. 3) IFSC code 4) Bid Factor	1. Date of Auction 2. Time of Auction 3. Date & Time of Inspection
1)	**1) a) M/s Pavithra Marketing** No 174-A, Ground floor, Corporation Sl No 273, Yellukunte Village, ITI Layout, Begur Hobli, Bangalore - 560068. **b) Mrs Pavithra Gowrishankar D/o Gowri Shankar Vinayaka Rao W/o Mr G Mohan Raj** No 10&11, Laxmigiri Regency, Krishnappa Layout, Sanjay Nagar, Bangalore – 560094. **c) Mr Mohan Raj G S/o Vusala Ganesh** No 10&11, Laxmigiri Regency, Krishnappa Layout Sanjay Nagar, Bangalore – 560094. **d) Mr Muralikanth M S/o Masarapu Vasanth Moorthy** Flat No F3, Vijay Enclave, 8th main, Malleshwaram, Bangalore - 560003. **2) Canara Bank - Cunningham Road Branch. Ph.No.080-22265312. M : 8762720431**	1) Rs.53,11,188.00 plus further interest & charges 2) Rs.63,00,000/- EMD : Rs.6,30,000/-	1) 13.1.2021 upto 5.00 pm 2) 0431295000001 3) CNRB0000431 4) Rs.1,00,000/-	1. 15.1.2021 2. 11.00 am to 12.00 Noon 3. 8.1.2021 10.00 am to 2.00 pm
	Description of property - All that piece and parcel of the Residential Land and Building being a portion of residential site earlier No 2HL Khatha No 272, Property No 15 carved out of Survey No 26 of the then Ramaswamypalaya, Kasaba Hobli, Devanahalli, Bangalore North Taluk now within the limits of BBMP and bearing Municipal No 19, PID No 87-228-19 situated at 5th Cross, Muthyalamma Temple street, RS Palaya, Lingarajapura, Bangalore measuring East to West 35 feet, North to South 37 feet and bounded on : **East By :** 15 feet road, **West By :** Private Property, **North By :** Water Channel and **South By :** Property belonging to Mr Shankar.			
2)	**1) a) M/s Arcadia Sourcings** House No 49, 1st floor, Cooke Town, Hutchins Main Road, OPP. Shimla Stores, Bangalore -84 **b) Smt Shaila G Pinto** Flat No 1B, Madhavi Shankar Apartments 159, Wheelers Road, Frazen Town - Bangalore - 05 **c) Sri John Adil Kamath Pinto** Flat No 1B, Madhavi Shankar Apartments, 159, Wheelers Road, Frazen Town, Bangalore - 05 **d) Sri Aurelius Pius Menezes** No 112, Ranka Manor 2/9, Artillary Road, Div No 63, Halasuru, Bangalore - 08 **2) Canara Bank - Cunningham Road Branch. Ph.No.080-22265312. M : 8762720431**	1) Rs.27,88,914.00 plus further interest & charges 2) Rs.23,40,000/- EMD : Rs.2,34,000/-	1) 13.1.2021 upto 5.00 pm 2) 0431295000001 3) CNRB0000431 4) Rs.50,000/-	1. 15.1.2021 2. 11.00 am to 12.00 Noon 3. 8.1.2021 10.00 am to 2.00 pm
	Description of property - All that piece and parcel of the land and building existing and / or to be constructed thereon together with easementry and apartments bearing 2, Plot No A-222 & A 223 Layout comprised in survey Nos 77/1B, 177/1C,76/7A&76/7B measuring 4,800 sqft at Kagganur Village, Hosur Taluk, Krishnagiri District, Tamilnadu. Bounded on **East By :** Plot No A-221, **West By:** 30' Road, **North By :** Plot Nos A-224 & A-225 and **South By :** 30' Road.			
3)	**1) M/S MAXWORTH REALTY INDIA LTD** 22/1 Railway Parallel Road, Nehrunagar, Bangalore-20 **GUARANTORS : a) Sri K Keshava S/o Sri Muniyappa** No. 17, 4th Cross, Nethaji Nagar, Mathikere, Bangalore - 560054. **b) Smt Hemalatha K W/o Sri K Keshava** No. 17,4th Cross, Nethaji Nagar, Mathikere, Bangalore-560054. **2) Canara Bank - Kumara Park West Branch. Ph.No.080-23361068. M : 9483500422.**	1) Rs.1,04,94,586.34 plus further interest & charges 2) Rs.30,96,000/- EMD : Rs.3,09,600/-	1) 13.1.2021 upto 5.00 pm 2) 0422295000001 3) CNRB0000422 4) Rs.50,000/-	1. 15.1.2021 2. 11.00 am to 12.00 Noon 3. 8.1.2021 10.00 am to 5.00 pm
	Description of property - Flat no 306 with Super Built up area of 910 SFT , 3 Floor, Block -B, "MAX Spoorthi" BBMP Khata No 1544/71/10 , Thindlu , Bangalore			
4)	**1) M/S MAXWORTH REALTY INDIA LTD** 22/1 Railway Parallel Road, Nehrunagar, Bangalore-20 **GUARANTORS : a) Sri K Keshava S/o Sri Muniyappa** No. 17, 4th Cross, Nethaji Nagar, Mathikere, Bangalore - 560054. **b) Smt Hemalatha K W/o Sri K Keshava** No. 17,4th Cross, Nethaji Nagar, Mathikere, Bangalore - 560054. **2) Canara Bank - Kumara Park West Branch. Ph.No.080-23361068. M : 9483500422.**	1) Rs.1,04,94,586.34 plus further interest & charges 2) Rs.30,26,000/- EMD : Rs.3,02,600/-	1) 13.1.2021 upto 5.00 pm 2) 0422295000001 3) CNRB0000422 4) Rs.50,000/-	1. 15.1.2021 2. 11.00 am to 12.00 Noon 3. 8.1.2021 10.00 am to 5.00 pm
	Description of property - Flat no 203 with Super Built up area of 745 SFT , 2 Floor, Block -B, "MAX Spoorthi" BBMP Khata No 1544/71/10 , Thindlu , Bangalore			
5)	**1) K Murugan S/o Kalimurthy** No 62, 2nd A Cross Shine Layout, Near Reliance Fresh, K R Puram, Bangalore - 560 036. **Guarantor Mr A MaiKannan** No 184 A Block, Binnipet, Bangalore - 560 022. **2) Canara Bank - Madhavanagar Branch. Ph.No.080-22261689. M : 94835 10788.**	1) Rs 32,77,351.18 plus further interest & charges 2) Rs.27,00,000/- EMD Rs.2,70,000/-	1) 13.1.2021 up to 5.00 pm 2) 0788295000001 3) CNRB0000788 4) Rs.50,000/-	1. 15.1.2021 2. 11.00 am to 12.00 Noon 3. 8.1.2021 10.00 am to 2.00 pm.
	Details of Property : Old No.10 (Southern Portion), New Municipal No 23, BBMP PID No 1-71-23, Situated at 11th Cross, Harijana Colony, Peenya BBMP Ward No 1, Bangalore - 560058. Bounded on : **East By :** Muni Hanumaiah Property, **West By:** Road, **North By :** Remaining portion of Site No 10 Northern portion belong to A P Armugam and **South By :** Site No.9.			
6)	**1) a) M/s Byraveshwara Enterprises** No 93, 5th cross L N Puram, Srirampuram, Bangalore - 560021. **b) Mr Bettegowda J L, S/o Linganna** No 93, 5th cross, L N Puram, Srirampuram Bangalore - 560021. **2) Canara Bank - Madhavanagar Branch. Ph.No.080-22261689. M : 94835 10788.**	1) Rs.1,31,46,256/- plus further interest & charges 2) Rs.80,00,000.00 EMD : Rs.8,00,000/-	1) 13.1.2021 up to 5.00 pm 2) 0788295000001 3) CNRB0000788 4) Rs.1,00,000/-	1. 15.1.2021 2. 11.00 am to 12.00 Noon 3. 8.1.2021 10.00 am to 2.00 pm
	Description of property - No 93, New No 28 old No 339 PID No 8-17-28 OLD Site No 5 Eastern Portion, 5th Cross Road, Lakshminarayanapura , Survey no 51/A1 Bandireddy Palya Dinne, Sriramapura, Bangalore 560021. Bounded on **East By :** Property Belonging to Arasappa, **West By :** Remaining Western portion of same property allotted to share of Smt Latha, **North By :** Road and **South By :** Conservancy Lane.			
7)	**1) a) M/s. Hirini Bean Beverages LLP,** K No.2317,3rd floor, 27th main, Sector-1, HSR layout, Bangalore-560102. **b) Partner : Mrs.Srividya K.W/o R Murgan** No.B-310,Residency Park, Somadundra Palya, Sector-2, HSR Layout, Bangalore - 560102 **c) Mr Narendra Babu Kalahasthi** No. E-407, S J Redwoods Apartments, Haralaru Road, off Sarjapur Road, Bangalore.560102. **2) Canara Bank - Shoolay Branch. Ph.No.080-25587119. M : 94498606891.**	1) Rs.55,70,870/- plus further interest & charges 2) Rs.23,00,000/- EMD : Rs.2,30,000/-	1) 13.1.2021 upto 5.00 pm 2) 04183170000032 3) SYNB0000418 4) Rs.50,000/-	1. 15.1.2021 2. 11.00 am to 12.00 Noon 3. 8.1.2021 10.00 am to 2.00 pm
	Description of property - All that Piece and Parcel of the Immovable Property of Site No.99, Village Panchayath Katha No. 291/99, PID No.150200301500320065 Winter Park County, formed out of residential converted land bearing Survey No.6/2, 7/1, 8, 182/1 and 184/3 Situated at Tharalu Village, Uttarahalli Hobli, Bangalore South, Measuring East to West 15.24 meters and North to South 9.14 meters, in all 139.29 Sq meters and Bounded on: **East By** : Road, **West By** : Site No.110, **North By** : Site no. 100, **South By :** Site No 98.			
8)	**1) Smt Saiagalya** No. PH2, 6th Floor Malnad Mansion, 7th Cross Kagdaspura Main Road, Malleshpalya Extension, Bangalore-560075 **Guarantor: Sri Saielangovan J** No PH2, 6th Floor Malnad Mansion, 7th Cross Kagdaspura Main Road, Malleshpalya Extension, Bangalore-560075 **2) Canara Bank - BDA Branch, Ph.No.080-23445261. M : 9483502828.**	1) Rs.46,15,310/- plus further interest & charges 2) Rs.1,47,58,000/- EMD : Rs.14,75,800/-	1) 13.1.2021 upto 5.00 pm 2) 2828295000001 3) CNRB0002828 4) Rs.1,00,000/-	1. 15.1.2021 2. 11.00 am to 12.00 Noon 3. 11.1.2021 10.00 am to 5.00 pm
	Description of property - All that piece and parcel of the Residential Apartment, 1st Floor, Flat No 002, No. 130/28 & 80/3, 1st Main Road, 3rd F Cross, Malleshpalya, Kaggadasapura, Bangalore. With Plinth area of the flat 928 Sq Ft, undivided are of the land as per sale deed 235.5 Sq.Ft.			
9)	**1) Sri M P Bopani S/o M P Ponnappa** No 269 1st Floor, Milk Colony, Behind Kirloskar Compound, Malleshwaram West, Bangalore - 560055. **Guarantor: Sri Mohammed Imdadulla** No 10 1st Floor, 1st Main, Bovipalya, Mahalakshmipuram, Bangalore - 560086. **2) Canara Bank - Vasanthanagar Branch-2, Ph.No.080-22264659. M : 94498 60025.**	1) Rs.3,25,679/- plus further interest & charges 2) Rs.18,00,000/- EMD : Rs.1,80,000/-	1) 13.1.2021 upto 5.00 pm 2) 04163170000024 3) SYNB0000416 4) Rs.50,000/-	1. 15.1.2021 2. 11.00 am to 12.00 Noon 3. 11.1.2021 10.00 am to 5.00 pm
	Description of property - All that piece and parcel of the Residential site No 27 Sy.no.4, K.S.No.534, Giddenahalli Village, Attibele Hobli, Anekal Taluk, Bangalore - Site area 2400 Sq Ft and bounded on : **East By :** Road, **West By :** Sy .No. 3, **North By :** Site No.26 and **South By :** Site No.28.			
10)	**1. Sri Ashwaq Rehman 2. Smt Afsiya Tarrannum 3. Sri Syed Akram 4. Smt Amreen Syed Akram** At – No. 5, (Old No. 131), 8th Main Road, Official Colony, Byrasandra, Bengaluru – 560 011 **2) Canara Bank - N R Road Branch, Ph.No.080-22132737. M : 96630 04110.**	1) Rs.82,20,544/- plus further interest & charges 2) Rs.1,39,38,000/- EMD : Rs.13,93,800/-	1) 13.1.2021 upto 5.00 pm 2) 0410295000001 3) CNRB0000410 4) Rs.1,00,000/-	1. 15.1.2021 2. 11.00 am to 12.00 Noon 3. 7.1.2021 10.00 am to 5.00 pm
	Description of property - All that piece and parcel of the intermediate building plot with single sheet roofed structure No. 5, (Old No. 131), 8th Main Road, Official Colony, Byrasandra, 1st Block East, Jayanagar having PID No 60-12-5, ward no 60 (Pattabirama Nagar) Bengaluru – 560 011 with site area 1000 Sq Ft with built up area 1000 Sq Ft and bounded on : **East By :** Road, **West By:** Property.130, **North By :** Property No.118 and **South By :** Property No.132.			

For detailed terms and conditions of the sale, please log on to our website **www.canarabank.com** under "E-Auction" or contact the branches.

Place: Bangalore
Date: 11.12.2020

Authorized Officer
Canara Bank

Aadhar Housing Finance Ltd.

Corporate Office : 201, Raheja Point-1, Near SVC Bank, Vakola, Nehru Road, Santacruz (East), Mumbai - 400055.
Jayanagar Branch : Office No. 180, Amrutha, 5th Main, 4th Block West, Jayanagar, Bangalore - 560011, (Karnataka).

Aadhar Housing Finance Ltd

APPENDIX IV POSSESSION NOTICE (for immovable property)

Whereas, the undersigned being the Authorized Officer of Aadhar Housing Finance Limited (AHFL) under the Securitisation and Reconstruction of Financial Assets and Enforcement of Security Interest Act 2002 and in exercise of powers conferred under section 13(12) read with Rule 3 of the Security Interest (Enforcement) Rules 2002, Demand Notice(s) issued by the Authorised Officer of the company to the Borrower(s) / Guarantor(s) mentioned herein below to repay the amount mentioned in the notice within 60 days from the date of receipt of the said notice. The borrower having failed to repay the amount, notice is hereby given to the Borrower(s) / Guarantor(s) and the public in general that the undersigned has taken possession of the property described herein below in exercise of powers conferred on him under Sub-Section (4) of the Section 13 of the said Act read with Rule 8 of the Security Interest Enforcement rules, 2002. The borrower's attention is invited to provisions of sub –section (8) of section 13 of the Act, in respect of time available, to redeem the secured assets. The borrower in particular and the public in general are hereby cautioned not to deal with the property and any dealings with the property will be subject to the charge of AHFL for an amount as mentioned herein under with interest thereon.

Sl No.	Name of the Borrower(s) / Co-Borrower	Description of Secured Asset (Immovable Property)	Demand Notice Date and Amount	Date of Possession
1	**(Appl No.V0135979) Bommanahalli Branch** **Varahaa Developpers** (Borrower) **M R Basavaraja Naik** (Co-Borrower) **Pankaja Naik** (Guarantor) **Basavaraja Naik** (2nd Guarantor)	**Property Address:** All that piece and parcel of Developer's share of undivided share of converted Residential Land in Sy No. 37/3, Khata No.152/37/3, BBMP Ward No.6 (larger extent measuring about 18.08 guntas i.e. about 19,500 Sq.ft.) situated at Bhuvaneshwari Nagar, Dasarahalli Village, K R Puram Hobli, Bangalore along with Developers share of 09 flats (out of 32 flats being constructed thereupon). Bounded : **East Side :** Muniyappa's Land, **West Side :** Uthnallappa's Land, **North Side :** Road and **South Side :** Sy No: 37/2 - H L Muniyappa's Land.	**17.12.2019 ₹ 1,46,77,715.00** (Rupees One Crore Forty Six Lakh Seventy Seven Thousand Seven Hundred Fifteen Only)	**8.12.2020**

Flats of Primary Property

Sr. No.	Floor No.	Flat No.	BUA (Sq. ft.)	UDS (Sq. ft.)
1	First	B102	1284	621
2	Third	B301	1294	627
3	Third	B302	1284	621
4	Third	B303	1649	798
5	Third	B304	1191	577

Collateral Security : Site cum Residential apartments building property bearing no Khata No.17/3/6/7, assessment No.3/6 situated at kodigehalli Village, Yelahanka Hobli, Bangalore North Taluk within BBMP Limits Ward No. 8, site measuring 1620 sq. ft. and apartment building having stilt ground with 2 upper ground floor with total of 7 flats (1BHK); 2 flats (2 BHK) in each upper floor build up area of about 900 sq. ft. in each floor except first floor having 1000 sq. ft. (total area -3700 sq. ft.) in the name of Co-applicant Dr. M R Basavaraja Naik. Bounded : **East Side :** Akkayamma & Private Property, **West Side :** Road, **North Side :** Vijay'S Property and **South Side :** Akkayamma Property.

Place: Jayanagar
Date : 12.12.2020

Authorised Officer
Aadhar Housing Finance Limited

THE BANGALORE CITY CO-OP. BANK LTD.,

ESTD: 1907

ADMINISTRATIVE OFFICE: NO. 3, Pampamahakahvi Road, Chamarajapet, Bangalore -18.
Office: 26678572 : 26600512: 26609066. Tele Fax: (080) 26617980

POSSESSION NOTICE (Rule 8 (1) (for immovable property)(Symbolically)

Whereas the undersigned being the authorised officer of The Bangalore City Co.operative Bank Ltd., A.O., No.3, Pampamahakavi Road, Chamarajapet, Bangalore-18 under the Securitisation and Reconstruction of Financial Assets and Enforcement of Security Interest (Second) Ordinance, 2002 (Ord. 3 of 2002) and in exercise of powers conferred under section 13(12) read with rule 9 of the Security Interest (Enforcement) Rules, 2002 issued and demand notice calling upon the undersigned borrowers/ legal heirs to repay the amount mentioned in the notice being within 60 days from the date of receipt of the said notice.
The borrowers /legal heirs having failed to repay the amount, notice is hereby given to the borrowers /legal heirs and the public in general that the undersigned has taken possession of the property described herein below in exercise of powers conferred on him/her under section 13(4) of the said Ordinance read with rule 9 of the said rule.
The borrowers / legal heirs in particular and the public in general is hereby cautioned not to deal with the property and any dealings with the property will be subject to the charge of The Bangalore City Co.operative Bank Ltd., A.O., No.3, Pampamahakavi Road, Chamarajapet, Bangalore-18.

DESCRIPTION OF THE IMMOVABLE PROPERTIES

Sl.No.	Name of the Loanee	Balance outstanding	Particulars of Immovable Property & Measurement
AVALAHALLI BRANCH			
1.	**Sri. Nagaraj. S**	Demand Notice Dated : **22.09.2020** Possession Notice Dated : **07.12.2020** Balance outstanding : **Rs. 10,47,609/- as on : 07.12.2020**	**No. 11/17, 1st Cross Road, Deepanjali Nagar, BBMP Ward No. 41 of Gali Anjaneya Temple , PID No. 41-16-11/17, Bengaluru. East to West : 55 feet & North to South : 18 Feet** East by : **Road,** West by : **Corporation Drainage,** North by : **Property belongs to Papaiah,** South by : **Property belongs to Kempaiah & Chinnamma**
H.R.B.R LAYOUT BRANCH			
2.	**Sri Sreenivasan. C deceased legal hairs by : 1) Smt R.D. Devi (Wife) & 2.A) Suresh Kumar.S (Son) 2.B) Nanda Kumar. S (Son)**	Demand Notice Dated : **14.09.2020** Possession Notice Dated : **07.12.2020** Balance outstanding : **Rs. 20,04,442 as on : 07.12.2020**	**New No. 6, Old Corporation No. 41, Old Portion of Property No. 116/1 situated at 3rd Cross, Tippanna Layout, Kariyanapalya, Kacharakanahalli Dhakale, Bangalore North Taluk, presently coming under the Jurisdiction of BBMP Ward No. 94 of Kadugondahalli, with PID No. 94-329-6, Bengaluru. East to West : 36 feet & North to South : 25 feet.** East by : **Site No. 30,** West by : **Road,** North by : **Site No. 40,** South by : **Site No. 42**
K.R.PURAM BRANCH			
3.	**Smt. Usha. K**	Demand Notice Dated : **21.09.2020** Possession Notice Dated : **07.12.2020** Balance outstanding : **Rs. 16,62,685/- as on : 07.12.2020**	**Khaneshumari No. 41, Property No. 41, Khatha No. 41 House NO.112 of B. Narayanapura Village, K.R.Puram Hobli, Bengaluru East Taluk, BBMP Khatha No. 41/1, BBMP Ward NO. 55 of Narayanapura, Bengaluru. East to West : 09 feet & North to South : 38 feet.** East by : **Property belongs to M. Munikrishna & 3 feet Common Passage,** West by : **Proprty belongs to M. Muniswamappa,** North by : **Property belongs to C. Munithayappa,** South by : 3 feet common passage leads to property of M. Munikrishna.

Date : 11.12.2020
Place: Bangalore

Sd/- Authorized Officer
The Bangalore City Co-operative Bank Ltd.,

SHRIRAM HOUSING FINANCE

SHRIRAM HOUSING FINANCE LIMITED

Head Office: Level -3, Wockhardt Towers, East Wing C-2 Block, Bandra Kurla Complex, Bandra (East), Mumbai 400 051; **Tel:** 022 4241 0400, 022 4060 3100 ; **Website:** http://www.shriramhousing.in
Registered Office: Office No. 123, Angappa Naicken Street, Chennai – 600 001;
Branch Office: No. 96, R B Manor, 20th Main Road, Rajajinagar 2nd block, Bangalore – 560010

APPENDIX-IV-A [SEE PROVISION TO RULE 8(6)] SALE NOTICE FOR SALE OF IMMOVABLE PROPERTIES

E-Auction Sale Notice for Sale of Immovable Assets under the Securitization and Reconstruction of Financial Assets and Enforcement of Security Interest Act, 2002 read with provision to Rule 8 (6) of the Security Interest (Enforcement) Rules, 2002.

Notice is hereby given to the public in general and in particular to the Borrower/s and Guarantor/s that the below described immovable properties mortgaged/ charged to The Shriram Housing Finance Limited, The Physical possession of which have been taken by the Authorized Officer of Shriram Housing Finance Limted, will be sold on **"As is where is", "As is what is" and "Whatever there is" basis in e-auction on 30.12.2020 between 11 a.m. to 1 p.m.** for recovery of the balance due to "The Shriram Housing Finance Limited" from the Borrowers And Guarantors, as mentioned in the table. Details of Borrowers and Guarantors, amount due, Short Description of the immovable property and encumbrances known thereon, possession type, reserve price and earnest money deposit & increment are also given as:

Name of Borrowers/ Co-Borrowers/ Guarantors/Mortgagers	Date & Amount of 13(2) Demand Notice	Description of Property	Reserve Price (Rs.) & Bid Increment	Earnest Money Deposit Details (EMD) Details.	Date & Time of Auction	Contact Person and Inspection date
1.MR. B SURESH, S/O. BASANNA, Co-Borrower & Legal Representative Of Borrower Late Bhanu Agumbe Murthy, R/At. No 212, Near Anjeneya Temple, Shettihalli,, I Main Road, Jalahalli West, Bangalore - 560015 Also At: No 6, Sy No 81, BBMP Ward No 12, Shettihalli Village, Yeshwanthpura Hobli, Bangalore – 560015 Also At: Galag Post, Devadurga(T), Raichur Dist, Raichur – 572 216 2. Ms. Monika, Legal Representative Of Borrower Late Bhanu Agumbe Murthy, R/at. No 212, Near Anjeneya Temple, Shettihalli,, I Main Road, Jalahalli West, Bangalore - 560015 Also At: No 6, Sy No 81, BBMP Ward No 12, Shettihalli Village, Yeshwanthpura Hobli, Bangalore – 560015	Rs. 38,83,209/- (Rupees Thirty Eight Lacs Eighty Three Thousand Two Hundred Nine Only) as on 12.06.2019 under reference of Loan Account No. SHLHBANA00000 26 with further interest at the contractual rate, within 60 days from the receipt of said notice. Notice dated: 17.06.2019	All that piece and parcel of the Property bearing No. 6, formed in converted land bearing Sy.No. 81, Present BBMP Khatha No. 1171/ 81/6, Shettihalli Village, Yeshwanthpur Hobli, Bangalore North Taluk, Bengaluru measuring East to West: 38+37'5/2 and North to South: 35'5, and bounded on: East By : 20 Feet Road, West By: Private Property, North By : Site No. 7 South By: Site No.5 **Encumbrances known** Not Known **Date of Possession & Possession Type** **10.03.2020 Physical Possession**	Rs. 53,00,000/- (Rupees Fifty Three Lakhs) Bid Increment: Rs. 50,000/- and in such multiples. **Earnest Money Deposit (EMD) (Rs.)** Rs. 5,30,000/- (Rupees Five Lakhs Thirty Thousand only) **Last date for submission of EMD 28th December 2020 Time 10.00 a.m. to 05.00 p.m.**	EMD amount to be deposited by way of RTGS/ NEFT to the account details mentioned herein below: **BANK NAME-** AXIS BANK LIMITED **BRANCH-** BANDRA KURLA COMPLEX, MUMBAI **BANK ACCOUNT NO-** Current Account No. 911020013220315 **IFSC CODE-** UTIB0000230	**30th Dec. 2020 Time: 11 AM to 1 PM**	**Prashanth +91 9035211772 Harish Kumar +91 9620111336 Property Inspection Date: 15th December 2020 Time 11.00 a.m. to 04.00 p.m.**

For detailed terms and conditions of the sale, please refer to the link http://shriramhousing.in/e-auction-Residential.php provided in the Shriram Housing Finance Limited website.

Place : Bangalore
Date : 12.12.2020

Sd/- Authorised Officer
Shriram Housing Finance Limited

Education. Goals.
And game changing decisions.

edex YOUR LIFE COACH

Every Monday with **THE NEW INDIAN EXPRESS**

Officials of the Anti-Corruption Bureau raided the Koramangala RTO and arrested six people - five agents and one outsourced staffer - and seized Rs 5.96 lakh in unaccounted cash and other documents.

KCR meets Shah, seeks flood relief

Telangana CM seeks permission to lift 3 tmcft of water from Kaleshwaram scheme

EXPRESS NEWS SERVICE
@Hyderabad

IN a politically significant development, Chief Minister K Chandrasekhar Rao on Friday called on Union Home Minister Amit Shah in Delhi and is understood to have sought him to release disaster management funds for flood-hit Hyderabad and other areas in the State. The State government has already requested the Central government to provide immediate financial assistance of ₹1,350 crore for flood relief in the State.

The meeting assumes importance as Amit Shah and the BJP carried out a bitter campaign against the TRS in the GHMC polls, even asserting that the saffron party would capture power in the State in 2023, unseating Chandrasekhar Rao.

Telangana Chief Minister K Chandrasekhar Rao meets Union Home Minister Amit Shah in New Delhi on Friday | EXPRESS

The zonal system for employment, bifurcation of institutions listed under IX and X Schedules of AP Reorganisation Act, 2014 and other issues might have figured in the meeting between Chandrasekhar Rao and Amit Shah.

Earlier, the Chief Minister called on Jal Shakti Minister Gajendra Singh Shekhawat and reportedly discussed irrigation issues pertaining to the State. He reportedly sought the Jal Shakti Ministry's permission for lifting 3 tmcft water from Kaleshwaram Lift Irrigation Scheme (KLIS). Now, the government has got permission to lift only two tmcft water from KLIS. Rao also raised objections over Andhra Pradesh government's proposed Rayalaseema Lift Irrigation Scheme.

Rao, who left for Delhi by a special flight from Hyderabad in the afternoon, will stay in the nation's capital for three days. He is expected to meet Civil Aviation Minister Hardeep Singh Puri on Saturday.

EMPLOYERS WORRY

WAGE PAYMENT: SC TO HEAR KERALA GOVT'S APPEAL

EXPRESS NEWS SERVICE
@New Delhi

THE Supreme Court on Friday agreed to hear an appeal filed by the Kerala government insisting on crediting the minimum wages directly to the bank accounts of the employees.

In 2015, Kerala had replaced cash payment of minimum wages with the Wage Payment System to streamline the payment to the employees. Under this system, all employers had to directly deposit the wages in the bank accounts of the employees.

This was challenged in the Kerala High Court and, earlier this year, it had upheld the maintenance of digital records but held that the state could not insist on employers to transfer wages through the Wage Payment System.

Apart from the state government, Tata Consultancy Services (TCS) also approached the apex court challenging the High Court direction to maintain digital records and stated that uploading such information would infringe on the privacy of employees.

During a brief hearing on Friday, a bench of Justices S K Kaul, Dinesh Maheshwari and Hrishikesh Roy said, "If both sides are unhappy, justice seems to have been done (by the high court)."

The Kerala High Court in its judgment had said, "There can be no ground taken of the maintenance of records digitally being against the provisions of the Act, since Sections 6 and 7 of the Information Technology Act, 2000 validates digital maintenance of documents, records or information which are to be maintained under any law and deems it to be a proper maintenance as per that enactment.

"It cannot also be alleged that there is a cumbersome procedure, since what has been earlier mandated to be physically recorded in registers has now been directed to be recorded in the electronic media." Rejecting the argument of infringement on the privacy, the bench said that the information was secured by password, ensuring no unauthorised third-party access.

ISRO to launch communication satellite on Dec 17

ENS @ Bengaluru

THE Indian Space Research Organisation (ISRO) will launch its 42nd communication satellite, CMS-01, on December 17 from Satish Dhawan Space Centre (SDSC) in Sriharikota.

CMS-01 is a communication satellite envisaged for providing services in Extended-C Band of the frequency spectrum. The Extended-C Band coverage will include Indian mainland, Andaman-Nicobar and Lakshadweep islands. The launch is tentatively scheduled at 3.41 pm on December 17, depending on weather conditions. The satellite will be launched from the Second Launch Pad (SLP) of SDSC SHAR, Sriharikota.

The satellite will be launched on board a polar satellite launch vehicle (PSLV), PSLC-C50, which will be the 52nd mission of PSLV.

The PSLV-C50 will be the 22nd flight of PSLV in 'XL' configuration (with 6 strap-on motors), and will be the 77th launch vehicle mission from SDSC, Sriharikota. Chandrayaan-1, too, was launched on the PSLV 'XL' configuration in 2008.

CURIOUS CASE

Why not book CBI for theft: Madras HC

HARISH MURALI @ Chennai

THE Madras High Court on Friday ordered a CB-CID probe after it was found that 100kg of gold had gone missing from CBI custody. The crime was noticed after a vault supposed to contain 400kg of the metal, seized by the central agency from a private importer in 2012, was opened. The court wondered why the CBI should not be booked for theft.

The National Company Law Tribunal in 2019 ordered the CBI to hand over the gold to the company's liquidator, so that the proceeds can be distributed among banks that lent money to the company.

Exclude K'taka from Kasturirangan committee report: Farmers to govt

EXPRESS NEWS SERVICE
@Shivamogga

THE Shivamogga Zilla Adike Belegarara Sangha demanded that the state government exclude Karnataka from the purview of the K Kasturirangan committee report. They urged the state government to mount pressure on the Centre to not implement the report.

Convenor of the Sangha, B A Ramesh Hegde accused Chief Minister B S Yediyurappa and MP B Y Raghavendra for forcing the report on Karnataka.

"The BJP MPs and leaders promised the people of Malnad that they would stop the report from being implemented during the Assembly elections and the 2014 Lok Sabha elections. In the wake of the upcoming gram panchayat polls, they continue to promise people the same thing. Every time, an election is declared, the issue has been used for votes," he said.

The BJP MPs and leaders promised the people of Malnad that they would stop the report from being implemented during the Assembly elections and the 2014 Lok Sabha elections
B A Ramesh Hegde, Shivamogga Zilla Adike Belegarara Sangha convenor

He said that the report was unscientific and the government needs to address man-animal conflict by preserving the available forest area.

It was stated in the report that 1,573 villages of the state and 492 villages of the district need to be identified as eco-sensitive zones. Hegde said that the National Green Tribunal (NGT) directed the Centre to finalise the notification with regard to the report by December 31.

He said that under the then Siddaramaiah-led state government, the cabinet had rejected the report and asked the Centre to drop it. However, the BJP-led state government filed an affidavit in the NGT which prompted the Centre to implement the report.

Meteors to light up the sky on Dec 13, 14

ENS @ Udupi

AMATEUR astronomers, mark your calendar on December 13 and 14 for one of the greatest meteor showers, said Poornaprajna Amateur Astronomers' Club's coordinator Atul Bhat. The celestial incident will take place after 8.30 pm as the Geminids meteor shower will peak. "These showers occur during a specific time every year. Geminids is one of the two meteor showers that is caused by debris left behind by asteroids and not comets," he said.

The asteroid 3200 Phaethon orbits the Sun and is passing by Earth. It leaves behind debris which leads to the shower. The 3200 Phaethon is a Rock Comet, while all other comets are made of ice.

With a large amount of debris left behind, Geminids is one of the grandest meteor showers with an estimated 120 meteor sightings predicted per hour. That is one meteor every 30 seconds. To enjoy the meteor shower to the fullest, one should find a spot where there are no obstructions near the horizon and with the least light pollution.

'Droughts in India influenced by North Atlantic air currents'

EXPRESS NEWS SERVICE @Bengaluru

NEARLY half of the droughts occurring during Indian summer monsoon in the past century may have been driven by atmospheric disturbances from the North Atlantic region, according to a study by the Indian Institute of Science (IISc). The study, which has been published in *Science*, was carried out by researchers at the Centre for Atmospheric and Oceanic Sciences (CAOS), IISc.

More than a billion people depend on the annual Indian summer monsoon, which brings copious rain to large swathes of India between June and September. When it fails, and most of the country is plunged into drought. The usual suspect is El Niño, a recurring climate event during which abnormally warm equatorial Pacific waters pull moisture-laden clouds away from the Indian subcontinent. However, 10 out of 23 droughts that India faced in the past century have occurred during years when El Niño was absent.

The IISc study shows that these droughts were a consequence of a sudden and steep drop in rainfall in late August | EXPRESS

The IISc study shows that these droughts were a consequence of a sudden and steep drop in rainfall in late August. This drop was linked to an atmospheric disturbance in the mid-latitude region over North Atlantic Ocean, creating a pattern of atmospheric currents that swoop in over the subcontinent and "derail" the monsoon, an official statement from IISc said on Friday.

"As early as the 1980s, people looked at these droughts individually. They have not collated and pooled them together, and deduced that these droughts may all have a different type of evolution than El Niño droughts, as well as a common cause, which is this mid-latitude influence," says V Venugopal, associate professor at CAOS, and a senior author of the paper.

The research team looked closely at the daily rainfall during both El Niño and non-El Niño drought years, and noticed stark differences in their patterns between June and September. The droughts that happen during an El Niño year follow a standard pattern.

The rainfall deficit — departure from a long-term average — sets in early around mid-June and becomes progressively worse. By mid-August, the deficit spreads across the country and there is no going back from a drought.

Surprisingly, the droughts during the non-El Niño years, when analysed together, also seemed to follow a common pattern. First, there was a moderate slump in June. Then, during mid-July to mid-August — the peak of the season — monsoon showed signs of recovery and the rainfall increased. However, around the third week of August, there was a sudden steep decline in rainfall, which resulted in drought conditions.

We tried to see if we could trace it back to a forcing agent or system that influences the behaviour over India. We looked at the winds that were prevalent in non-El Niño drought years
Jai Sukhatme, associate professor at CAOS

"The question was: why does the break occur this late in August?" says Jai Sukhatme, associate professor at CAOS and another author. "We tried to see if we could trace it back to a forcing agent or system that influences the behaviour over India. We looked at the winds that were prevalent in non-El Niño drought years."

That was when the researchers noticed an unusual atmospheric disturbance in the mid-latitudes. It emerged from winds in the upper atmosphere interacting with a deep cyclonic circulation above abnormally cold North Atlantic waters. This resulted in a wave of air currents, called a Rossby wave, which curved down from the North Atlantic — squeezed in by the Tibetan plateau — and hit the Indian subcontinent around mid-August, suppressing rainfall and throwing off the monsoon that was trying to recover from the June slump.

The wave's usual course is to go from west to east, but not towards the equator, explains Sukhatme. "This inward curving was the peculiar thing that we noticed during these years."

INDIAN INSTITUTE OF TECHNOLOGY BOMBAY
MATERIALS MANAGEMENT DIVISION
Powai, Mumbai - 400 076

Advt.No.: MMD-04/20-21
Expression of Interest-02/2020-21

Applications are invited from Indian manufacturers/local suppliers for listed items manufactured in India strictly as per PPP-MII Order dated 4th June 2020. List of equipments/items is published on IIT Bombay website and CPPP Portal. Interested bidders are requested to submit their applications on or before 1st January, 2021 till 1.00 pm at Materials Management Division, Ground Floor, Main Building, IIT Bombay, Powai - 400076.

Details at **www.iitb.ac.in/en/tenders** For other inquiries please contact to Joint Registrar (MM), Ph.022-25768800, **e-mail : drmm@iitb.ac.in**

Date: 12th December, 2020 **JOINT REGISTRAR (MM)**

SOUTHERN RAILWAY
(PROJECT ORGANISATION)
Tender Notice
MSDAC

1.E-Tender Notice No. : **SG/PROJ/MSDAC/MAS-SPE/2020/EOT (07)** **Name of the work and its location:** Provision of Multi Section Digital Axle counter (MSDAC) including Replacement of Signalling cables in BASIN BRIDGE JN. (BBQ) – SULLURPETA (SPE) Auto-section of Chennai Division in Southern Railway. **Estimated Cost of the work :** Rs.29,19,85,912.85/- **Earnest money:** Rs.16,09,900/- **Completion period:** 18 Months

2.E-Tender Notice No.: **SG/PROJ/MSDAC/SPE-GDR/2020/EOT(08)** **Name of the work and its location:** Provision of Multi Section Digital Axle counter (MSDAC) including Replacement of Signalling cables in SULLURPETA (SPE) - GUDUR (GDR) Auto-section of Chennai Division in Southern Railway. **Estimated Cost of the work :** Rs.21,05,80,114.19/- **Earnest money:** Rs.12,02,900/- **Completion period:** 18 Months

Item 1 to 2 Last date and Time of online submission (Closing) of tender document: **14.00 hrs. of 04.01.2021** and
Date and Time of opening Technical Bid (Packet-I): **After 14.00 hrs. of 04.01.2021**
Website address, time Date from which tender documents will be available: On Indian Railway Website i.e, **www.ireps.gov.in from 09.12.2020**
Cost of tender document: NIL
Note: The detailed terms and conditions and other details have already been uploaded on the website: **www.ireps.gov.in** The online bids for tenders floated through the above portal are required to be digitally signed.

Dy. Chief Signal and Telecomm. Engineer, Project, Chennai-31
Follow us on : twitter.com/GMSRailway

BANGALORE ELECTRICITY SUPPLY COMPANY LIMITED
(Wholly owned Government of Karnataka Undertaking)
(CIN-U04010KA2002SGC030438)
No: BESCOM/CGM(Proj)/DGM)/BC-14/20-21 Date:10.12.2020

NOTIFICATION INVITING TENDER
(Through e-procurement portal only)

Appointing **Project Management Consultant (PMC)** for preparation of detailed project report, construction supervision & monitoring of works with quality and quantity assurance, quality inspection of materials, verification & certification of bills, assessment of progress of works and pre & post analysis of the work pertaining to action plan and other works in the following circles of BESCOM.

Sl. No.	Tender Enquiry No.	Name of the Circle
1.	BESCOM/CGM (Proj)/DVG/BC-14/20-21/PMC-20	DAVANAGERE
2.	BESCOM/CGM (Proj)/BRC/BC-14/20-21/PMC-21	BANGALORE RURAL
3.	BESCOM/CGM (Proj)/KLR/BC-14/20-21/PMC-22	KOLAR

Bid documents available from **14.12.2020, 17:00 Hrs,** Last date for bid submission: **29.12.2020, 17:00 Hrs,** Opening of Technical Bid: **31.12.2020, 15:00 Hrs,** Last date for submission of Queries through e-procurement portal: **19.12.2020 before 17:00 Hrs,** Pre-bid meeting: **21.12.2020 @ 11:00 am** at "Belaku Bhavana", Corporate Office, BESCOM, K. R Circle, Bangalore - 560 001. The bid documents can be downloaded and necessary assistance can be obtained through the e-procurement portal website **http://www.eproc.karnataka.gov.in** Aspiring bidders need to register on e-procurement portal. Bidders can take the assistance from the office of the Chief General Manager, Electy., Projects, 2nd Block, 4th floor, Corporate Office, BESCOM, Bangalore. Contact Person: Chief General Manager (Ele), Projects, Corporate Office Contact No: +91 94498 44885 and Deputy General Manager (Ele), Projects, Corporate Office, BESCOM, Contact No: +91 94808 12465, email: **cgmproject.bescom@gmail.com**

Sd/-
Chief General Manager, Electy., Projects, BESCOM.

For Electricity Related Complaints Call: 1912
Download BESCOM MITHRA Mobile App.

Office of the Deputy Commissioner, Koppal
Annexure-A

Providing Consultancy Services as 3rd Party (third Party) to inspect the Works and Services being executed under DMF and other funds of Deputy Commissioner for the year 2020-21 & 2021-22 in the Koppal district. For further information call @ 08539-220844/8147824645.

1. **Name of the Work:** Providing Consultancy Services as 3rd Party (third Party) to Inspect the Works and Services being executed under DMF and other funds of Deputy Commissioner for the year 2020-21 & 2021-22 in the District of Koppal. **Approx. Project cost:** 5000.00. **EMD Amount:** 1.00. **Newspaper Publication date:** 11-12-2020. **Last date for the receiving applications:** 24-12-2020Evening at 4:30 PM. **Access of tender documents in the website date:** 10-12-2020. **Technical bid opening date:** 28-12-2020 Morning at 11:00 AM. **Financial bid opening date:** 29-12-2020 Morning at 11:00 AM

DIPR/Koppal/265/MCA/2019-20

QuoteExpress
IT ALWAYS SEEMS IMPOSSIBLE UNTIL IT'S DONE
NELSON MANDELA

TAMILNADU WATER SUPPLY AND DRAINAGE BOARD
INVITATION OF BIDS 2nd CALL - TWO COVER-ITEMWAR TENDER SYSTEM

IFB No :	27/F.Pillur-III Package-1A1/2nd Call/ SDO(T1)/CE/CBE/2020/Dt.11.12.2020	28/F.Pillur-III Package-1A2/2nd Call/ SDO(T1)/CE/CBE/2020/Dt.11.12.2020
Name of work	Providing Water Supply Improvement Scheme to Expanded Coimbatore Corporation including Newly Merged Areas with River Bhavani as source **(Construction period : 18 months, Trial Run : 6 months and Paid Maintenance : 12 months)**	
	Pillur-3 Package-1A1	**Pillur-3 Package-1A2**
Value of work put to tender including GST	Rs. 126.00 Crore	Rs. 117.00 Crore
Bid Security in Rupees	Rs.75,00,000/-	Rs.75,00,000/-
Eligible Class	Class-I	
Tender Invitee	The Chief Engineer, TWAD Board, No.30, Siruvani Nagar, Bharathi park Road, Coimbatore-641 043.	
Downloading	**www.tenders.tn.gov.in** and **www.twadboard.tn.gov.in** (free of cost)	
Date and time of Pre-bid meeting	**21.12.2020** at **11.00 A.M.**	
Cost of Tender Document	From the O/o.the Executive Engineer, TWAD Board, RWS Division, New No. 9/23, Sakthi Nagar, MTP Road, GN Mill Post, Coimbatore-641 029 by cash or Demand Draft on any Scheduled/ Nationalized bank payable at Coimbatore for Rs.1000/- + GST and additional Rs. 500/- by Post (Each)	
Period of Sale	From **14.12.2020** to **28.12.2020**	
Last date for submission of Bid and opening	**30.12.2020** upto **15.00 Hours** @ O/o.the Chief Engineer, TWAD Board, Coimbatore and opening at **16.00 Hours** on the same day.	

DIPR/ 4630 /TENDER/2020 SAVE WATER, CONSERVE WATER, EVERY DROP COUNTS

Chief Engineer (i/c), TWAD Board, Coimbatore.

NATIONAL CENTRE FOR RADIO ASTROPHYSICS
Tata Institute of Fundamental Research (NCRA-TIFR) Pune 411 007

JEST 2021

Joint Entrance Screening Test for admission to Ph.D/Integrated Ph.D programme in Physics/Theoretical Computer Science/Neuroscience in one of the following participating institutes.

ARIES Nainital, Bose Institute Kolkata, ICTS Bangalore, IIA Bangalore, IISc Bangalore, IISERs at Berhampur, Bhopal, Kolkata, Mohali, Pune, Thiruvanathapuram and Tirupathi, IIST Thiruvananthapuram, IUCAA Pune, JNCASR Bangalore, NBRC Gurgaon, NCRA-TIFR Pune, PRL Ahmedabad, RRI Bangalore, SNBNCBS Kolkata, TIFR Mumbai, TIFR-TCIS Hyderabad, UGC-DAE-CSR Indore and the Constituent Institutes of HBNI, Mumbai, HRI Allahabad, IGCAR Kalpakkam, IMSc Chennai, IOP Bhubaneswar, IPR Gandhinagar, NISER Bhubaneswar, RRCAT Indore, SINP Kolkata and VECC Kolkata.

Broad eligibility criteria: B.Sc (physics/mathematics) for M.Sc. and Integrated Ph.D; M.Sc (physics/applied physics) for regular Ph.D; B.E, B. Tech and M. Tech degrees are also accepted for regular Ph.D in some participating institutes, which have their specific eligibility criteria.

To apply and obtain more information visit http://www.jest.org.in

Online application: January 11, to February 14, 2021 ;
Date of Examination: 10: 00 AM, April 11, 2021

EDITORIAL

"The history of liberty is the history of limitations on governmental powers, not the increase of it" — Woodrow Wilson

INDIAN EXPRESS IS NOT AN INDUSTRY. IT IS A MISSION.
— Ramnath Goenka

DISSING DEMOCRACY IS NOT THE WAY TO USHER IN CHANGE

If there is a common thread that runs through all the views by progressive commentators on the new farm laws, it is that the government could have brought in the far-reaching reforms in a better manner. They are agreed on the fact that the Centre ought to have held wide-ranging consultations with stakeholders, tried to build a consensus and then brought in the laws. This perhaps could have avoided the predicament the government finds itself in currently. So amidst this, the comments by NITI Aayog chief executive Amitabh Kant that too much democracy in India has hampered big-ticket reforms is unfortunate and ill-founded to say the least. By blaming the system, Kant is only brushing aside and glossing over his own government's shortcomings and failures. The overwhelming opinion over the deadlock on the protest by farmers is that too much hubris rather than too much democracy is to blame for the crisis facing the government. Irrespective of the massive mandate the Centre enjoys in Parliament and the BJP's seemingly unstoppable electoral juggernaut, accommodating contrarian views will only enhance the image of the government, not diminish it. Dismissing opposing views also has shades of authoritarianism and one-party rule of the past. So is Kant suggesting a return to those days? Surely, India deserves better and none, including those in the government, would like the negative aspects of the past to be relived.

When the country attained Independence, its founding fathers were firm that despite the many challenges of diversity, plurality and inequality, democracy was the best system for the country. And indeed it has been, however flawed it has worked in practice. It has served the country and its people well, with India becoming a democracy flag-bearer among developing countries. We should strengthen democracy and democratic institutions to usher in change, not weaken them by irresponsible actions and statements.

FOR ATHLETES, IT'S JAB RESPONSIBLY

The UK, Bahrain, Canada and Saudi Arabia have approved the use of the Pfizer-BioNTech Covid-19 vaccine under the Emergency Use Authorisation programme. It's likely that the US will follow these countries to approve the use of the Covid jab to inoculate its citizens in the fight against the coronavirus pandemic. Over the next few months, other vaccines too will hope to receive permission. As and when this permission is secured, some citizens—the elderly, people with comorbidities and healthcare workers—will get priority.

Another class of people, elite athletes, could also be in line to receive the jabs because of the extraordinary nature of their jobs. Considering it literally involves travelling thousands of kilometres every week and performing in front of crowds, multiple governments could make an exception to allow sportspersons to be inoculated against the disease. Even otherwise, considering that the Olympics is less than eight months away, they could make an argument to get into the priority list.

But athletes will have to show judgment and exercise caution before standing in line to get the jab. The World Anti-Doping Agency (WADA) is closely monitoring the contents of the vaccines before greenlighting them for use among the community. Even if the WADA has made it clear that the chance to fall foul of the anti-doping regulations is remote, it is still in conversation with the manufacturers to ascertain the exact composition of the vaccines. Until such time that the agency greenlights it, athletes should resist the temptation. Even if they may want to inoculate themselves to protect the people around them, they mustn't do so when it comes with the risk of falling foul of doping violations.

The lives of athletes are not always peppered with fame and riches. Leading a clean dope-free life while competing at the highest level is daunting. A small slip is enough to destroy the beautiful universe one has built out of blood and sweat. Even if it's tempting to line up for the jab first, it's prudent for athletes to wait for WADA's nod.

Incarceration is not mere curtailment of freedom. It is a diminution of human dignity. And today, one is forced to think that individual dignity in India is in deep crisis

WHEN SAINTS ARE IN PRISON: CUSTODY AS A FORM OF TORTURE

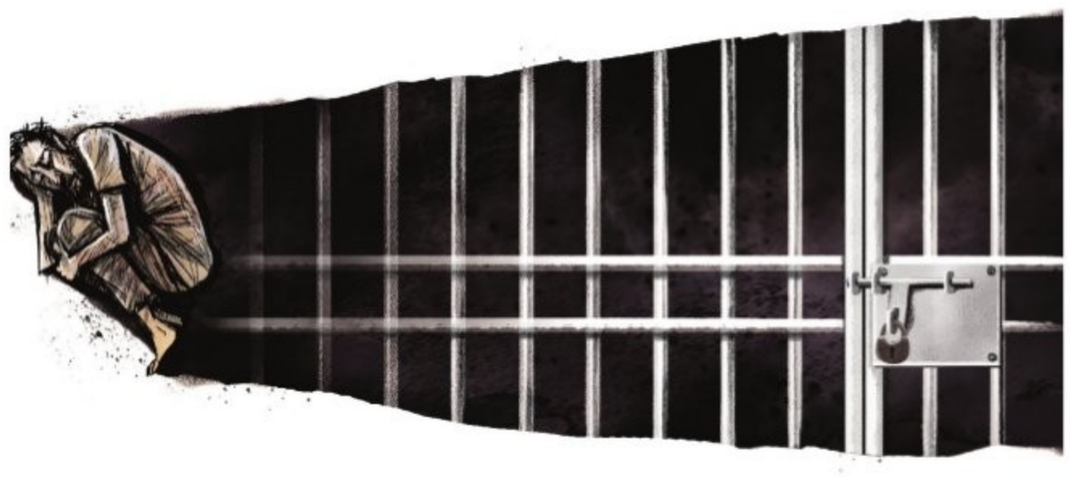

AMIT BANDRE

KALEESWARAM RAJ
Lawyer, Supreme Court of India

It is amazing to watch the Supreme Court building that symbolises a wonderful architectural tradition. It is more so when one looks at the flock of birds that fly over the court's tomb, epitomising universal liberty, a theme that the Constitution tried to imbibe. It contains provisions for certain fundamental rights even for non-citizens. Article 21 promises right to life and personal liberty to 'any person'. The court has interpreted life to always mean dignified life.

Recently, when a Bench headed by Justice Rohinton Fali Nariman ordered the installation of CCTV cameras across police stations and other offices of the probe agencies, a kind of re- incarnation of an assertive court of the past was readily felt. Cameras can, to some extent, oversee abuses and gestures of torture. Sadly, the court had to reiterate its earlier order issued in 2018 and say that it is imperative to have CCTV cameras in all the functional parts of the police stations, from lock-ups to compounds, so as to have audio and video footages round the clock. The order reflects judicial vigilance against custodial torture. It is a dream that thrives for its own fulfilment.

But the nation needs much more. Custodial torture is an Indian reality. So is custody as a means of torture. The quality of democracy is tested in the prisons. Prisons are not merely centres of the criminal justice system. They reflect the dialectical relation between the state and the citizen.

Let us get away from the theoretical abstractions and see the stark realities. Last month, in a strange episode, a group of lawyers dispatched sippers and straws for the veteran activist Stan Swamy struggling in jail with Parkinson's ailment, incapable of holding a tumbler, at the age of 83. It is sad that the world's most powerful Supreme Court could not come to his rescue. It is an irony that the top court repeatedly failed to invoke its own principle of "compassion wherever possible and cruelty only where inevitable". This doctrine was laid down in serial killer Charles Sobraj's case (1978) and forgotten in Sudha Bharadwaj's one! This judicial contradiction could be an ethical shock to students of constitutional law.

The pandemic did not stop the government from criminalising dissent. It, on the other hand, accelerated the process and escalated the number of "prisoners of consciousness" in Indian jails—who already include Varavara Rao to Gautam Navlakha and many others. In Navlakha's case, allegedly, spectacles were denied to him. Journalist Vijayta Lalwani reports that basic amenities such as blankets and clothes are not provided to political prisoners in Mandoli jail in Delhi. In dictatorial democracies, remonstration is almost a political crime. For many activists, jail became the new normal, and bail, an uncertain exception.

The concern of this piece is also about the ordinary prisoners. How does the state deal with them during the pandemic? A report by Karan Tripathi talks about the overcrowding in the Tihar prison complex, which was aggravated after the Delhi High Court decided to recall a batch of parole-bail orders issued earlier, during the initial days of the pandemic. It was only after the death of a prisoner due to Covid-19 that 26 others were also found infected, according to his report. Tihar could only be a specimen. Prisons across the country could tell us a bigger story.

> The institutional apathy to the unjust invocation of restrictive laws is disturbing. We need a national action plan for scrapping such laws. ... But institutional introspection happens only when the people insist on it

The UN High Commissioner for Human Rights Michelle Bachelet recently said that "Covid-19 has begun to strike prisons, jails and immigration detention centres, as well as residential care homes and psychiatric hospitals" in several nations risking the lives of "extremely vulnerable populations". More importantly, she appealed: "Now, more than ever, governments should release every person detained without sufficient legal basis, including political prisoners and others detained simply for expressing critical or dissenting views."

The state's intolerance to dissent indicates its disrespect for human dignity. This easily gets extended to the prisons. The institutional apathy to the unjust invocation of restrictive laws is disturbing. We need a national action plan for scrapping draconian laws once and for all. Or else, the suppression of even peaceful protest by the machineries of the state would be perpetuated. But institutional introspection happens only when the people insist on it.

India developed its ideas of prison justice through judicial precedents, rather than legislation. The colonial statutes like the Prison Act (1894) and the Prisoners Act (1900) are clearly outdated. The prison manuals also are inadequate to meet the ends of justice. The courts could, however, travel a different path. The judgments in cases ranging from Hussainara Khatoon (1979) to Sunil Batra (1978) and Sheela Barse (1983) tried to rehumanise the prisons. This judicial shift occurred owing to the oppositional radicalism during and immediately after the Emergency (1975-77).

Political power has always a brutish vocabulary. In a democracy, citizens cannot be jailed as a matter of routine. Incarceration is not mere curtailment of freedom. It is a diminution of human dignity. As Jurist Ronald Dworkin put it, "Without dignity, our lives are only blinks of duration." Today, one is forced to think that individual dignity in India is in deep crisis. As Justice Krishna Iyer said, "brutal deterrence" in itself could be a "crime by punishment", which the state continues to commit.

(kaleeswaramraj@gmail.com)
(Tweets @KaleeswaramR)

HOW FARMERS VIEW THE EXISTING *MANDI* SYSTEM

STHANU R NAIR
Associate Professor of Economics, IIM Kozhikode

REDDY SAI SHIVA JAYANTH
Doctoral scholar in Economics, IIM Kozhikode

The protest by farmers against the agriculture laws passed by Parliament recently refuses to fade away. The multiple rounds of talks between the government and farmer groups have failed to produce the desired results. To understand the pulse of farmers on this issue, we engaged in an in-depth interaction with a cross-section of them located in Kurnool and Kadapa regions in Andhra and Ammur and Denkanikottai in TN on the implications of one of the laws, The Farmers' Produce Trade and Commerce (Promotion and Facilitation) Act, 2020. This Act aims to build an ecosystem that provides farmers the freedom to sell their produce, multiple trading options, remunerative prices, and an efficient and barrier-free agricultural market.

The Act proposes to fulfil these objectives in two ways: First, by enabling the farmers to sell their produce directly to any traders outside the state government-controlled markets. Second, by facilitating the setting up of electronic agricultural trading platforms. Presently, India's agricultural markets are regulated by the states under the Agricultural Produce Marketing Committee (APMC) Act. Under the APMC Act, the states can establish agricultural markets, popularly known as *mandis*. The sale of agricultural commodities can occur only in the *mandis* through auction. The sales process in *mandis* is regulated through commission agents (CAs) who mediate between the farmers and traders.

Over half of the farmers we interacted with (57%) are unhappy with the *mandi* system of sale. The reasons are exploitation by CAs, lower price realisation, lack of transparency in the trading process, collusion among traders, price cartelisation, delay in payments and low quality of *mandi* infrastructure. The delay in payments to the farmers ranges from three to fifty days. Instant payment is made only after deducting the interest on loans obtained by farmers from CAs. The payment delay forces the farmers to depend on borrowing from CAs, local money lenders and savings for their daily expenses. Therefore, the inclusion of the provision in the Act that the payments to the farmers have to be made by traders within a maximum of three working days assumes importance.

All the farmers said they have no bargaining power in fixing the prices. The traders and CAs dominate the pricing decision as they have monopolistic power and political backing. The Act addresses this issue in two ways. First, by allowing the farmers to sell outside the *mandi* system, the Act has attempted to reduce their dependence on the *mandis*. This is expected to enhance the bargaining power of farmers. Second, the Act has mandated the government to develop "a price information and market intelligence system for farmers' produce" and disseminate it to them. The government has already initiated a plan to set up a portal and disseminate the price information through various channels such as mobile applications, text messages and electronic displays in *mandis*. This initiative would help farmers make an informed decision while selling their produce. Presently, farmers access price information through a homogeneous and closed information network, namely CAs, *mandi* officials, friends and relatives. They believe in the price and market information provided by their peers. Another problem highlighted was the deduction of commission charges and market cess from the price discovered through auctions. Many farmers are clueless about the amount deducted from them; the estimates provided ranged from 5-20% of the auction price. Such deductions result in lower price realisation for farmers. The Act addresses this problem by prohibiting the collection of market fees or cess or levy from the farmers.

> Over half of the farmers we interacted with are unhappy with the *mandi* system of sale, one of the reasons being exploitation by commission agents who mediate between traders and farmers. ... Most farmers depend on the agents for credit, price information, transportation and storage. This suggests that farmers' ability to take advantage of the new trading opportunities depends on the institutional conditions that control farm production

The farmers who are dissatisfied with the current system felt that they should be provided with a choice to sell their produce outside the *mandis*. This justifies the government's decision to enact the Act. At the same time, the farmers were apprehensive about a new system of trade on various grounds. They include increased dependence on corporates, reduced government involvement in agriculture, land grabbing and exploitation by firms, and exit of corporates if the market conditions are unfavourable. These concerns need to be addressed by the government by including suitable safeguard provisions in the Act. Despite the outcry, the farmers interviewed did not raise any concerns regarding the minimum support price system's continuity.

Interestingly, the sections of farmers who are satisfied with the *mandi* system are also substantial (43%) due to trust built over time with CAs and traders, reasonable price discovery and trust in government control. This section of the farmers preferred to stay with the *mandis* due to difficulty in adjusting to a new system and fear of exploitation and low price realisation. Yet, they demanded an improvement in the efficiency of operation of *mandis* and prices offered there. These results suggest that farmers are somewhat divided on their choice of the *mandi* system of trade. So the government did the right thing by allowing the farmers to continue to sell their produce in *mandis* and providing alternative options to others.

Most farmers depend on CAs for credit, price information, transportation and storage. This suggests that farmers' ability to take advantage of the new trading opportunities depends on the institutional conditions that control farm production. Therefore, the government needs to put complementary support mechanisms to empower the farmers and reduce their dependence on CAs for agricultural support services. Then, the goal of freeing up the farmers from the clutches of *mandis* would become easier to achieve.

(Rahul V, MBA student at IIM Kozhikode, also contributed to the article) *(srn@iimk.ac.in)*

MAILBAG

WRITE TO: letters@newindianexpress.com

Mamata's parochial nature

Calling BJP leaders from Delhi and Gujarat as outsiders and persona no grata in West Bengal, CM Mamata Banerjee sounded as if Bengal was a sovereign state. Even giving allowance to her hyperbolic nature, her words seem to clearly echo her parochial mindset.
A Raveendranath, Aranmula

Growing intolerance of TMC

The way BJP national president J P Nadda was attacked in West Bengal shows how intolerant the TMC workers have become, totally neglecting the democratic values of our country. The growing influence of another party cannot be countered by violence. Its time the TMC mended it's style of functioning.
Bijumon P N, Idukki

Why the hurry?

The ground-breaking ceremony for the new Parliament building reminds one of the saying, "Nero fiddles while Rome burns." Where is the tearing hurry to construct a new Parliament building right now while the country's foremost priority must be to win the fight against Covid-19?
C G Kuriakose, Kothamangalam

Containing mystery illness

It is good that a panel is being set up to probe the mystery illness in Eluru. Although there has been some decline in the number of cases, authorities need to study this disease with earnest intent and leave no stone unturned to contain it before it spreads further.
C Ghanshyam, Visakhapatnam

Poor farmers will lose most

By threatening to further intensify the protests, the agitating farmers are not serving any purpose, especially as the Centre has been forthcoming on sorting out knotty issues. The ultimate losers will be the poor farmers, not the ones who claim to have NRI relatives backing them.
Srinivasan S K, Bengaluru

Climate of fear in Af

The brutal gunning down of an Afghan TV journalist and women's rights campaigner was horrifying and came just a month after a leading journalist and a prominent TV presenter in Kabul were killed. This shows the climate of fear in which journalists are working in the war-torn country.
Dileep D Anand, Karuvatta

Importance of water

This is with reference to *Doctrine of Panchabhootas, the five elements, in India* (Dec 11). The article made for an interesting read. Even the Vedic hymn *Mantrapushpam* speaks of the importance of water and its relationship with other elements.
L Kamalaksh Rao, email

Bringing forth the rains

It should be noted that water and wind play specific roles in agri-rich India. There two collude with each other to bring forth the rains. To invoke their blessings, rituals have been prescribed in the *Bhagwat Gita*. Accordingly, emperors would patronise the scholars and the entire kingdom would reap the benefits.
A Srinivasan, Kizhanatham

Take cue from Vibhishana

This is with reference to *Tyranny of the majority in Sri Lanka* (Dec 11). Ravana had been a great king of Sri Lanka, but his conceited attitude brought him down, and his sibling Vibhishana, who was humbleness personified, adorned the kingdom. It is imperative for President Rajapaksa to take a cue from Vibhishana.
Venkat Desikan, Chennai

Perilous consequences

This is with reference to *Grand local polls add to Kerala's Covid fears* (Dec 11). Kerala's comfortable position during the onset of the virus is now in shambles. The consequences of a local election with full pomp and gaiety could be perilous, which only time will tell.
Sanath Kumar T S, Thrissur

THE NEW INDIAN EXPRESS
Chairman of the Board: **Manoj Kumar Sonthalia** Editor: **G S Vasu**
Resident Editor (Karnataka) : **Santwana Bhattacharya*** Published by **R K Jhunjhunwala** on behalf of Express Publications (Madurai) Private Limited, at No. 1, Queen's Road, Bengaluru - 560 001 and printed by him at Express Press, Plot No. 2A, Bommasandra Industrial Area, 4th Phase, Survey No. 46, Part Yarandahalli Village, Jigani Hobli, Anekal Taluk. Bengaluru - 560 099. **Bengaluru.** Vol. 56, No. 295 RNI Reg. No. 3457/1960. Phone: 080-22866893, Fax: 080-22866617. * Responsible for selection of News under the PRB Act. **Copyright:** Express Publications (Madurai) Private Limited. All rights reserved. Reproduction in any manner, electronic or otherwise, in whole or in part, without prior written permission is prohibited.

TWEETS OF THE DAY

Shashi Tharoor @ShashiTharoor
NaMo was right. Massive hike in #petrolprices is a prime example of the government's failure. With UPA it was world prices at $140 a barrel.

Harsimrat Kaur Badal @HarsimratBadal_
I urge GOI not to repeat Cong blunder of divide & rule. Nothing should be done to disturb peace & harmony for which Punjabis...have made supreme sacrifices.

Derek O'Brien @derekobrienmp
Clean bowled! Modi-Shah Tours Private Limited and their "tourist gang" in Bengal... please take a few days to respond. We are waiting.

AS STIR INTENSIFIES, BJP PLANS 100 KISAN CHAUPALS

Mega outreach to highlight benefits of farm laws; ministers, MPs & MLAs to be roped in

EXPRESS NEWS SERVICE @ New Delhi

MAKING it almost clear that the Centre is in no mood to blink on the agriculture laws in the face of the growing agitations, the BJP is unveiling a mega outreach programme with 100 *'kisan chaupals'* across the country, beginning on Saturday, to make farmers aware of the legislations.

The party will rope in Union ministers, MPs, MLAs and other leaders for the farmers' group meetings and pressers.

"The outreach is aimed to counter the misinformation campaign hatched by the Opposition against the farm laws. We will hold 100 kisan chaupals across the country. There will be press conferences in each district. The BJP leaders will sit with the farmers at mandis to discuss the details of the farm laws enacted by Parliament," BJP national general secretary Arun Singh told this newspaper.

On Thursday, the BJP had held a meeting to decide the next course of actions after the government called off the last scheduled meeting with the farmers.

"The outreachwill spell out the benefits of the farm laws directly to the farmers. Besides, all the measures taken for the empowerment of the farmers by Prime Minister Narendra Modi-led NDA government at the Centre will also be brought during discussions at the meetings and mass-contact programmes, which will go down to the level of mandals (blocks)," Singh added.

The BJP national general secretary also said that the PM-Kisan Nidhi Samman scheme, in which ₹3,000 every four months are directly credited into the bank accounts of the farmers, will figure in the mass outreach programme.

"The campaign will last for one week during which all parts of the country will be covered so that the genuine picture on the farm laws is presented before the people," the Rajya Sabha MP said.

The BJP's move to reach out to the farmers is coinciding with the flexing of muscles by the agitating farmers, who have threatened to block the Delhi-Rajasthan national highway on Saturday.

"The Modi government has done much more than any for the benefits of the farmers, which include the PM Fasal Bima Yojna in which the farmers now get compensation for even 33 per cent damage to the crops, which had earlier been 50 per cent," said Singh.

Farmers riding a tractor raise slogans at the Singhu border in New Delhi during their protest against the Centre's new farm laws | PARVEEN NEGI

BKU faction moves SC against agri legislations

EXPRESS NEWS SERVICE @ New Delhi

THE Bharatiya Kisan Union (BKU)-Bhanu on Friday filed an intervention application before the Supreme Court in the plea filed by DMK's MP Tiruchi Siva, challenging the Centre's three farm laws that have led to farmers protests across the country.

The application, filed through advocate AP Singh, states that the Acts were "passed hastily without adequate discussion", and despite multiple representations sent by various Kisan groups, the government is not ready to consider their problems.

"It has been averred that the acts are illegal and arbitrary, because, these acts would pave way for cartelisation and commercialisation of the agricultural produces and if allowed to stand, we are going to completely ruin our country as the corporates can, with one stroke, export our agriculture produce without any regulation, and may even result in famines," the petition reads.

The application further states that the laws are unconstitutional as the lead to farmers being at the mercy of corporate greed of multinational companies and will end up dismantling the Agriculture Produce Market Committee (APMC) system intended to ensure fair prices for farm products.

Protest hijacked by Ultra-Left, extremist elements: Intel inputs

EXPRESS NEWS SERVICE @ New Delhi

ULTRA-LEFT leaders and pro-Left Wing extremist elements have hijacked the farmers' agitation, government sources claimed on Friday, a claimed junked by the farmers as propaganda to defame them.

The government sources said there are "credible intelligence inputs" that extremist elements will spur incidents of violence, arson and damage to public property in the coming days. "Radical elements have advised the farmers to block the Delhi-Jaipur highway," said a source.

The claims came after posters demanding the release of writers, intellectuals and rationalists, mainly arrested in connection with the Elgar Parishad and Delhi riots cases, came up at the sites where the farmers are on sit-in protests to demand the scrapping of three recently passed farm laws.

According to reports, these posters first appeared on Thursday, the 15th day of the farmers' agitation. The Bharatiya Kisan Union (Ugrahan) was holding a demonstration at the Tikri border in the national capital where some posters calling for immediate release of activists Gautam Navlakha, Sudha Bhardwaj, Varvara Rao and Anand Teltumbde, and Delhi riots accused Umar Khalid, Sharjeel Imam and Khalid Saifi were put up by unknown persons.

All these accused have been booked under the stringent Unlawful Activities (Prevention) Act (UAPA).

The farmer associations rejected the government's claims and maintained that their protest was apolitical and peaceful. "No one can influence us. This is the government's propaganda to defame us. All the decisions are taken by the Samyukt Kisan Union," Raminder Singh Patiyal, president of one of the 32 agitating unions, Kirti Kisan Sangathan, said.

Leaders of BKU (Ekta Ugrahan) maintained there's nothing wrong in protesting in support of jailed activists.

DON'T TEST TOLERANCE OF CULTIVATORS: SHARAD PAWAR

MUMBAI: NCP chief Sharad Pawar on Friday urged the government not to test the tolerance of the cultivators. The protest at Delhi borders may spread elsewhere if no timely decision is taken by the Centre, he said. The farm bills were passed in a "hurried" manner in Parliament despite the opposition parties calling for a detailed discussion, he added."Today, farmers have made the extreme demand of withdrawing the laws first and said the issue can be discussed later. The Centre's position on the same, however, does not seem to be favourable. Hence, there are signs that the deadlock may continue for some more days," Pawar said. The veteran leader said that more people travelling in around 700 tractors joined the ongoing protest near Delhi border on Friday morning.

30,000 MORE PROTESTERS FROM PUNJAB HEAD TO DELHI

CHANDIGARH: With the deadlock between the protesting farmers and the Centre continuing, another group of nearly 30,000 protesters from different areas of Punjab started their journey towards the national capital on Friday morning.Packed in a large convoy of tractor-trailers, buses, cars and motorcycles loaded with eatables, the farmers, largely belonging to the Kisan Mazdoor Sangharsh Committee, started their journey from Amritsar city. En route farmers belonging to other districts are joining them. They will reach Kundli border on Saturday evening. "After a night halt in Shahbad (in Haryana), we will head straight to Delhi," Kisan Mazdoor Sangharsh Committee president Satnam Singh Pannu said.

'Centre surrendering to corporates, doing cosmetic changes'

NEW DELHI: The farm laws, which the Centre expedited to liberalise India's agrarian sector, were in reality an onslaught on democratic rights, said activists on Friday.

Authoritarian governments across the globe are using the pandemic as a tool to crack down on dissent, they said.

While the government is only aiming at cosmetic changes through amendments, the stakeholders said, the 'anti-farmer laws' would affect the entire agricultural fraternity.

"The Centre which expected the farm laws to be passed without any resistance has now been proven wrong. It actually surrenders self-reliance and food grains to MNCs. It means you go back to slavery and colonial servitude that we have escaped from," said political activist Aruna Roy.

Hannan Mollah, general secretary of the All India Kisan Sabha, said farmers were struggling for reforms in India for the past 15 years. "But the question is reforms in whose interest? We want that reforms should be made in the interest of the farmers. They are not getting remunerative price, they are committing suicide due to loan burdens...they are exploited. The WTO agreement imposes burden on them. What they want for survival should be taken into account. But Modi (government) is trying to further the rights of the corporates," Mollah said.

Farmers at the Singhu border. The agitation entered 16th day on Friday | PARVEEN NEGI

Lakshman Singh Sewewala of Punjab Khet Mazdoor Union said it was not a struggle of farmers alone. "Food security issue would be a worse crisis. This is why people are in solidarity on this issue," the farmer labour leader asserted.

The corporates are interfering in the process of policy-making and lawmaking, claimed social activist Medha Patkar. "Our politicians are more dependent on the corporate funding and that helps them to exploit votebanks through manipulation. It is the assault on agriculture which is being countered with a strong people's movement by farmers across the country."

Surinder S Jhodka, a professor of sociology at Jawaharlal Nehru University, lauded the way the movement was shaping up. "I am impressed by the kind of political and intellectual clarity they have, and the moral strength this movement has," said Jhodka. *ENS*

STIMULUS

Media body seeks package from Centre

NEW DELHI: The Indian Newspaper Society (INS) has once again urged the Centre to announce a stimulus package for the newspaper industry. The newspapers' body has been seeking the package for the past few months to help the ailing industry tide over losses amid the Covid-19 pandemic.

"The entire industry is putting in its best efforts to bounce back and now looking forward to the government to provide the much-needed stimulus package by including removal of residual 5 per cent customs duty on newsprint, GNP & LWC paper, two years tax holiday, 50 per cent increase in the government advertisement rates, 200 per cent increase in the government spend on print media and immediate settlement of outstanding bills of advertisements released through BOC and state governments, as this is the need of the hour," said the INS.

Several publications have either shut down or suspended some editions indefinitely due to loss of revenue, the INS pointed out.

In the past eight months, the industry has already lost around ₹12,500 crore and annual loss is likely to be around ₹16,000 crore, according to the INS. *ENS*

ICMR's 3rd serosurvey soon even as cases fall

SUMI SUKANYA DUTTA @ New Delhi

THE Indian Council of Medical Research (ICMR) is set to undertake the third national serosurvey in the coming few weeks to assess whether the rising number of quiet infections is leading to the country's shrinking Covid-19 pandemic.

Serosurveillance studies are meant to check for antibodies against a certain pathogen in random samples in people who did not have known infection.

According to ICMR officials, the agency is working on strategies for the survey, likely to be finalised soon, and the plan is to initiate it later this month or early January so the government has the results by January-end. "Primary goal is to determine the rise in seroprevalence since August in the same 70 districts and cities where the two surveillance studies have been carried out so far," an epidemiologist attached with the ICMR told this newspaper.

The second serosurvey to assess the real exposure of the Indian population to Covid-19 virus had shown that over 6.6% of the individuals, or 1 in 15 of those above 10 years, had been exposed to the virus by August.

The scientific exercise had also found that for every reported case, there were 26-32 actual cases of infection. In absolute numbers, this translated to roughly 9.1-11.2 crore of Covid-19 cases by the end of August when the official number was less than 35 lakhs.

In the first serosurvey in May-June, the overall seropositivity was found to be 0.73% and for every reported case, there were 82-130 cases of possible infections.

Officials say significant reduction in the reduction of daily cases seem to be a result of rising seroprevalence, despite predictions that the winters and rising pollution could cause a second peak in the country's Covid-19 graph. India registered 29,398 new cases and 414 deaths in the last day, which pushed the total tally and death toll to 9,796,769 and 142,186, respectively.

China should walk the talk, LAC faceoff result of its unilateral action: MEA

EXPRESS NEWS SERVICE
@ New Delhi

CHINA should match its words with actions when it comes to maintaining peace at the Line of Actual Control, the Ministry of External Affairs said on Friday.

India has taken note of China's statement that it observed 'strictly the agreements between the two sides and is committed to resolving the border issue through dialogue and safeguarding peace and tranquility', the MEA said to a query on Beijing blaming Delhi for the LAC situation.

The situation in the last six months is a result of the actions of the Chinese side which sought to effect a unilateral change in status along the LAC in eastern Ladakh, it said. "These actions are in violation of the bilateral agreements and protocol on ensuring peace and tranquility along the LAC in the India-China border areas."

The core issue remains that both sides need to strictly follow the bilateral agreements and protocols in their entirety, including the 1993 and 1996 agreement on maintenance of peace and tranquility along the LAC in border areas, India said.

"We expect that the Chinese side will match its words with actions," said the MEA. The two sides have continued to maintain communication through diplomatic and military channels, it added.

"It is our expectation that discussions will help both sides to achieve an agreement on a mutually acceptable solution for ensuring complete disengagement in all friction points along the LAC in the Western sector and full restoration of peace and tranquility as early as possible."

On the Chinese embassy's tweet suggesting the joint release of commemorative stamps to mark the 70th anniversary of diplomatic relations being cancelled because of no feedback from India, the MEA said such a claim was factually incorrect. This was one of the activities agreed upon with the Chinese side last year, it added.

'Dissuasive deterrence must'

CDS Gen Bipin Rawat said like-minded partners need to build "dissuasive deterrence" against Beijing's bids at establishing its hegemony in Indo-Pacific region. "Our approach to security needs to shift from a unilateral mode to multilateral mode engagements with partner nations so as to fructify joint response in the future."

Domestic air travel demand sees continued recovery, rises 19% in November: ICRA

NEW DELHI: The Indian aviation industry has witnessed a continued recovery in domestic passenger traffic in November, with a sequential growth (over October) of 19% to 62 lakh passengers.

The capacity deployment in November 2020 at 59% (vis-a-vis November 2019) is a significant increase over the 46% capacity deployed in September and 52% capacity deployed in October. A report by consultancy body, ICRA, said yearly basis domestic passenger traffic has declined by 52%.

ICRA vice-president Kinjal Shah said: "The number of flights departing has also gradually increased from 416 on Day 1 to 2,065 on Day 198 (December 07). For November, the average daily departures were 1,806, significantly lower than the average daily departures of 3,080 in November 2019, though better than 1,574 in October 2020."

Shah said the average number of passengers per flight during November this year was 115, as against an average of 140 passengers per flight in November 2019. Thus, it is expected that the domestic aviation industry operated at a passenger load factor (PLF) of 74% in November 2020, against 89.6% in November 2019, that too on a low capacity. The PLF for November was higher than the 69.1% in October, despite the increase in capacity deployment by 11%.

Overall, from May 25, till November 30, domestic passenger traffic has been pegged at 22.7 million."

The aviation ministry permitted increasing the capacity to 45%, with effect from June 27, 2020; post the initial recommencement of operations of the scheduled domestic flights, with effect from May 25, 2020, to a limited extent i.e. maximum 1/3rd of their respective approved capacity of the Summer Schedule 2020. *ENS*

EXPRESS READ

PM SVANidhi scheme gets a boost

The Ministry of Housing and Urban Affairs launched a programme of socio-economic profiling of PM SVANidhi beneficiaries and their families as an additional component of the central scheme. A complete profile of each of the PM SVANidhi beneficiaries and their family members will be prepared to help identify their potential eligibility for central schemes and to facilitate linkages. Also, the states and UTs will have an option to extend their welfare schemes to the beneficiaries.In the first phase, 125 cities were selected for the programme. Prior to the roll out, the ministry will run a pilot programme in Gaya, Indore, Kakching, Nizamabad, Rajkot, and Varanasi.

TRACKER DOGS

The Sashastra Seema Bal has pressed tracker dogs into service at the Indo-Nepal border to check attempts by anti-social elements to cross over illegally into the Indian territory through the Kali river

360 TOURISTS VISIT ELLORA CAVES ON FIRST DAY OF REOPENING

INDIA	Max	Min		Max	Min
Ahmedabad	28	14	Mumbai	30	25
Bhopal	23	16	Panaji	32	23
Jaipur	25	14	Patna	25	15
Amritsar	19	5	Lucknow	24	14
Chennai	30	21	Port Blair	30	23
Kolkata	26	19	Imphal	25	9
Srinagar	7	-1	Chandigarh	22	10

BLACK DAY

Northeast stands united against CAA, say outfit leaders on anniversary

PRASANTA MAZUMDAR
@Guwahati

ON the first anniversary of passing of the Citizenship (Amendment) Act (CAA) on Friday, the North East Students' Organisation (NESO) registered its protest against the controversial law by hoisting black flags and displaying black banners in towns and cities all over the region.

The NESO, which is the apex students' body of the Northeast, said December 11, 2019, was still fresh in the memories of the people of the region as it was on this day that the Citizenship (Amendment) Bill (CAB) had become a law (CAA).

"Through the observation of the day as black day, we want to give a message to the Government of India that we still stand united against this law. We also sought to remind our people and future generations of the political injustice that Government of India had done to the indigenous people of Northeast," NESO chairman Samuel Jyrwa told this newspaper. The NESO appealed to people to "keep fighting for the just cause of our God-given right".

In Assam, black flags were hoisted and black banners displayed by the members of the All Assam Students' Union (AASU). Samujjal Bhattacharya, advisor to the AASU, said the students would continue with the protest movement till CAA was repealed.

"The Central government had passed the CAB in Parliament in total disregard of the sentiments of people in the Northeast. CAA violates the Assam Accord. It is anti-indigenous, anti-Northeast, communal and unconstitutional. We will never accept this and we will keep fighting to ensure that this law is scrapped," Bhattacharya said.

During the height of anti-CAA protests in Northeast last year, five people, including teenagers, had lost their lives in Assam.

Asom Jatiyatabadi Yuba Chatra Parishad (AJYCP) members take part in a protest rally against the CAA, in Nagaon district of Assam on Friday | PTI

EXPRESS READ

Raj govt committee to probe infant deaths

Jaipur: Rajasthan Health Minister, Raghu Sharma has constituted a 4-member committee under the medical health commissioner to investigate the deaths of 9 new-borns in 8 hours on 9 December at JK Lone Hospital in Rajasthan's Kota. This team will now go to Kota to investigate the infant deaths and submit its report in three days. Last year, 107 children died within 35 days in the same hospital in November-December. ENS

'Cong to have full-time president from Jan'

Kozhikode: AICC general secretary K C Venugopal has said that Congress will have a full-time national president in January. He was interacting with press persons in the backdrop of local body polls here on Friday. Sonia Gandhi is currently holding the position of AICC interim president. He added that Rahul Gandhi is not in the forefront of the farmers' stir in New Delhi as the party doesn't want to hijack the protest. "Congress is providing wholehearted support to the farmers' protest," he clarified.

Guv warns Mamata; Shah lines up visit

Jagdeep Dhankar takes serious view of chief minister calling BJP leaders as outsiders, asks her not to play with fire

Trinamool Congress workers participate in a promotional campaign rally 'Bangadhani', in Kolkata on Friday | PTI

PRANAB MONDAL @ Kolkata

AS the mercury soared in West Bengal politics with the attack on J P Nadda's convoy, Governor Jagdeep Dhankhar on Friday took umbrage to Chief Minister and Trinamool Congress chief Mamata Banerjee's 'outsider' jibe at the BJP's national president and other central leaders and cautioned her against "playing with fire".

"It's dangerous that she is using the word outsider. India is one nation and we all are Indians. We believe in one Constitution. The chief minister is not above the Constitution. Please don't indulge in 'who is an outsider, who is an insider'. Such a comment from her was unwarranted, shameful and painful. I would like to tell her – 'madam chief minister, please don't play with the fire','' said Dhankhar.

Asking Mamata to take back her words, and also apologise for the attack on Nadda's convoy on Thursday, the governor said, "I have taken a very serious note of the statement made by her. How can a responsible chief minister, believing in the rule of law, believing in the Constitution, and believing in rich Bengali culture, talk the way she did? Madam CM, please maintain some dignity and take back your words."

Dhankhar, who sent a report to the Centre over the "deteriorating law and order in Bengal", met the chief secretary and director general of police at Raj Bhavan and sought an explanation over the attack on Nadda's convoy. After the meeting, Dhankhar expressed his discontent. "CS @MamataOfficial & DGP @WBPolice called on me today at 6 PM. Unfortunately neither came with any update on pending issues or regarding attack on convoy of BJP president JP Nadda. Their continued non responsive stance signals failure of constitutional machinery in the State," he tweeted.

Shah visit likely on Dec 19-20

Union Home Minister Amit Shah, who sought a report from the Bengal government on the attack on Nadda's convoy, is scheduled to visit the state for two days on December 19-20, a trip that is likely to further raise the heat ahead of the assembly elections next year.

Other than holding meetings with party functionaries, Shah is likely to visit at least one district in south Bengal that is a TMC citadel and an area that has high concentration of Bangladeshi refugees. "We are yet to finalise his schedule. It will be decided within a day or two,'' said a BJP source.

Party functionaries said Shah might visit a Matua dominated region because there is growing discontent among the refugee electorate over non-implementation of the CAA despite the party's promise before the 2019 Lok Sabha elections. The BJP bagged two Lok Sabha seats, Bongaon and Ranaghat, banking on the support extended by the Matua voters, who had shifted their political allegiance from the TMC.

BJP AIMS TO WOO BENGALIS IN MP

Bhopal: A day after the motorcade of BJP national president JP Nadda came under attack in Bengal, the Madhya Pradesh unit of the saffron party has launched an outreach programme aiming the Bengalis in the state. The very campaign started from the Bhopal residence of Indira Bhaduri, the mother of Rajya Sabha member Jaya Bhaduri and mother-in-law of superstar Amitabh Bachchan. MP Home Minister Narottam Mishra met with Bhaduri on Friday and said, "I've come for your blessings. Bengal needs to be mainstreamed with nationalism."

Pilot killed in Mig-29K crash laid to rest in Goa

EXPRESS NEWS SERVICE
@ Mumbai

COMMANDER Nishant Singh, a fighter pilot of the Indian Navy, was laid to rest with military honours in Goa on Friday.

Commander Nishant died after the Mig-29K jet he was co-piloting crashed in the sea off Goa coast on November 26. His wife, Nayaab Randhawa, received the Tricolour and her husband's uniform from the Commanding Officer of the squadron. The son of a naval officer, Commander Nishant was a Qualified Flying Instructor adept on Kiran, Hawk and Mig-29K fighter aircraft.

Ally exits Raj govt as Cong, BJP gang up in local poll to cut it out of power

RAJESH ASNANI @ Jaipur

DAYS after suffering defeat in the Rajasthan local body elections, the Tribal Party of India (BTP) withdrew support to the Congress-led government in the state on Friday, alleging that the latter "cheated" it. The BTP took the decision after arch rivals Congress and BJP joined hands at two places to thwart BTP and Rashtriya Loktantrik Party (RLP) candidates from getting elected as zila pramukhs and panchayat samiti pradhans.

The BTP, a Congress ally which supported Chief Minister Ashok Gehlot during the revolt in his party earlier this year, is upset that the ruling party candidates chose BJP over it in the tribal Dungarpur district, where the small outfit is trying to expand its influence. Similarly, the opposition BJP did not help its ally, Nagaur MP Hanuman Beniwal's RLP, bag a village head's post in Nagaur district. Instead, its candidates went for an independent nominee, supported also by the Congress.

The BTP has two MLAs in Rajasthan who were supporting Congress. BJP's Surya Ahari, who contested the election as an independent candidate for the post of district head, won the district chief's post by defeating BTP-backed Parvati by one vote with the support of the Congress. In fact, out of the 27 seats of zilla parishad, 13 independents supported by the BTP had won, while Congress won six and BJP eight. Surya Ahari got a total of 14 votes — eight from BJP and 6 from Congress. BTP-backed candidate Parvati got only 13 votes.

This is the first time in the state politics that the BJP and the Congress have come together to defeat a thrid party. Congress did not field a candidate in the election. At the same time, BJP's Surya Ahari filed nomination as an independent.

Founder member of the BTP, Chotubhai Vasava, tweeted, "BJP and Congress are one and the same thing. BTP will withdraw its support to the Rajasthan government."

For majority, the Rajasthan government needs 101 MLAs and Gehlot has the support of 6 MLAs, including those from the BSP and independents. Hence, the exit of BTP may not pose any immediate threat to the state government.

Nadda had bullet-proof car: Chief Secy

CONTINUED FROM PAGE 1

THE top bureaucrat added the state government is addressing the issue with "utmost seriousness" and listed the security arrangements made for Nadda's visit. "The West Bengal police had provided a bullet proof car and a pilot to Shri J P Nadda, which was in addition to the escort he is entitled as a Z-category protectee. The DIG (Police) of the range was there to personally supervise arrangements. While 4 additional SPs, 8 DySPs, 14 Inspectors, 70 SIs/ASIs, 40 RAF personnel, 259 constables and 350 numbers of auxillary forces were deployed on the route and at the venue at Diamond Harbour,'' the letter said.

Corroborating Mamata's allegation of too many vehicles in the convoy, Bandopadhyay, said, "The tagging of many vehicles to the protectee convoys made the situation unwieldy, because typically, security authorities are to handle protectee convoy of a few vehicles only, and not with/in the presence of so many other vehicles which got tagged to the convoy travelling together.''

He added three FIRs have been registered in connection with Thursday's violence.

MASS WEDDING

Mother, daughter get married on the same day at the same venue

NAMITA BAJPAI @ Lucknow

IN an unusual incident, a 53-year-old woman and her 27-year-old daughter exchanged their respective wedding vows with their partners at the same venue in Gorakhpur on Thursday.

Both the woman and her daughter got married at the same time, at the same mass marriage ceremony held under the Mukhyamantri Samuhik Vivah Yojna at Piprauli block on Thursday.

The woman, a widow, married her late husband's younger brother and was among 63 couples who tied the nuptial knot at the mass marriage event. BDO Dr CS Kushwaha along with district social welfare department's officials were present on the occasion.

Beli Devi was married to Harihar. She had three daughters and two sons in that marriage. She lost Harihar 25 years ago. Now, as all her children, except the youngest daughter Indu, are married and settled, Beli Devi decided to spend the rest of her life with her brother-in-law Jagdish, 55, who is younger to her late husband. Indu, 27, also got married at the same venue.

"Jagdish, a farmer, is still unmarried. Hence, with the marriage of my youngest daughter, I decided to marry my 'Devar' (husband's younger brother). All my children are happy," Beli Devi said.

Indu was married to 29-year-old Rahul. "None of my siblings have any problem with our mother's wedding," she said.

HUMPTY-DUMPTY

A photo combo of ace tennis player Leander Paes falling off a smart e-cycle during its launch in Kolkata on Friday | PTI

First post-Covid-19 care centre at RIMS

State's first post-Covid care and counseling centre has come up at Rajendra Institute of Medical Sciences (RIMS) in Ranchi to address the residual symptoms in people who have overcome the viral infection but are still dealing with after effects of the lethal virus. Doctors informed that expert cardiologists, physiotherapists, kidney experts, neurological experts and psychotherapists will provide consultation to Covid survivors with residual symptoms here, depending on the nature and severity of their symptoms.

MUKESH RANJAN
Our correspondent in Jharkhand
mukesh.r@newindianexpress.com

RANCHI DIARY

National recognition for Sadar Hospital

Adding more feathers on its cap, the Ranchi Sadar Hospital has earned distinction by becoming the second government hospital in the country that has made maximum number of claims for reimbursement for treatment patients under centrally funded Ayushman Bharat healthcare scheme launched by Prime Minister Narendra Modi from Ranchi on September 23, 2018. As per reports, the Sadar hospital got ₹6.93 crore under claim settlement which the second highest claim made by any government-run hospitals across the country. According to the hospital authorities, they have treated 19,300 patients under the Ayushman Bharat scheme so far after its launch.

NML inks MoU with Indian Air Force

The National Metallurgical Laboratory (CSIR-NML) and the Indian Air Force (IAF) have signed an Memorandum of Understanding (MoU) in the field of Research and Development (R&D). A top level IAF delegation led by Air Marshal Vibhas Pandey, Air Officer in charge (Maintenance) along with senior officials of the NML signed the agreement in this regard. The IAF delegation, during its visit to the NML, stressed upon the requirement of improving the reliability and serviceability of their legacy assets, with an emphasis on material informatics, substitution, life extension and indigenisation.

Hindalco to set up new aluminium extrusion plant

Hindalco Industries Limited, the Aditya Birla Group metals flagship, announced plans to set up a 34,000-tonne extrusion plant at Silvassa. The new plant will serve the fast-growing market for extruded aluminium products in the western and southern regions. The ₹730-crore project in Silvassa signals a big step forward in Hindalco's downstream strategy as the company moves ahead with its long-term downstream investment plan. The company's intent is to build a larger value-added product portfolio over the next few years. The state-of-the-art Silvassa plant will be the first of its kind in India.

10 days
new quaratine period for international arrivals in the United Kingdom

GLOBAL WEATHER
LR: Light Rain • HR: Heavy Rain • TDS: Thundershower • LC: Light Cloud • SNY: Sunny

Beijing	18	7	SNY	Los Angeles	31	18	SNY
Colombo	30	26	TDS	Melbourne	24	13	LC
Dhaka	34	25	LC	Moscow	15	9	LR
Dubai	37	25	SNY	New York	13	13	HR
Houston	33	21	LC	Singapore	32	26	TDS
Istanbul	24	17	LC	Toronto	16	11	LC
London	12	9	LR	Washington	19	15	LR

US SEES 3,300 COVID DEATHS IN 24 HRS, BEATS 9/11 COUNT

1 million new cases in five days, hospitalisations hit new high as US readies for vaccine rollout

WASHINGTON

JUST when the US appears on the verge of rolling out a Covid-19 vaccine, the numbers have become gloomier than ever: Over 3,300 American deaths in a single day on Thursday, according to *The Washington Post*. That's more than the number of people killed on D-Day or 9/11. Also, over one million new cases have been reported over the past five days. The number of people hospitalised with the infection has soared to 1,06,000.

The crisis across the country is pushing medical centers to the breaking point and leaving staff members and public health officials burned out and plagued by tears and nightmares.

All told, the crisis has left close to three lakh people dead in the US, with more than 1.5 crore confirmed infections.

Thursday's toll eclipsed American deaths on the opening day of the Normandy invasion during World War II: 2,500, out of some 4,400 Allied dead. And it topped the toll on Sept. 11, 2001: 2,977.

A US nurse administers a mock Covid-19 vaccine to a health staffer in Colorado as part of a readiness exercise ahead of a vaccine roll out expected next week | AFP

New cases per day are running at all-time highs of over 2,09,000 on average. And the number of people in the hospital with Covid-19 is setting records nearly every day.

Hospitals under strain

In South Dakota, Dr Clay Smith has treated hundreds of Covid-19 patients while working at Monument Health Spearfish Hospital and at Sheridan Memorial Hospital in neighboring Wyoming.

He said patients are becoming stranded in the emergency room for hours while they await beds on the main floor or transfers to larger hospitals. And those transfers are becoming more challenging, with some patients sent as far away as Denver,644 kilometersfrom the two hospitals.

"That is a huge burden for families and EMS systems as well when you take an ambulance and send it 400 miles one way, that ambulance is out of the community for essentially a whole day," he said.

New Orleans' health director, Dr Jennifer Avegno, described a recent visit to a hospital where she watched doctors, and nurses make a long, futile attempt to save a dying patient. Some broke down in tears afterward, she said. "These are seasoned emergency personnel," she said. "We do not cry very often — and especially not a number of us all at once."

GSK-Sanofi shot won't be ready till late 2021

Drugmakers GlaxoSmithKline and Sanofi say their potential Covid-19 vaccine won't be ready until late next year as they seek to improve the shot's effectiveness in older people. The companies said Friday that early-stage trials showed the vaccine produced an 'insufficient' immune response in older adults, demonstrating the need to refine the product so it protects people of all ages. They said they now expect the vaccine to be available in the fourth quarter of 2021

SURGE IN INITIAL JOBLESS CLAIMS HIGHLIGHT NEED FOR STIMULUS: EXPERTS

New applications for US unemployment benefits surged last week by 1,37,000, according to government data

BIG JUMP IN NEW UNEMPLOYMENT CLAIMS

The massive rebound in unemployment applications was the biggest since March 28 during the early days of the coronavirus pandemic, and took the total number of initial claims to 8,53,000 as of the week ended December 5, the Labor Department reported.

STALEMATE IN WASHINGTON

Treasury Secretary Steven Mnuchin unveiled a $916 billion proposal earlier this week that included extended unemployment benefits, some help for struggling state and local governments, liability protections for businesses and $600 checks for all American taxpayers

However, Democratic leaders say the White House plan falls short, and they remain focused instead on a $908 billion compromise plan introduced last week by a bipartisan group of legislators

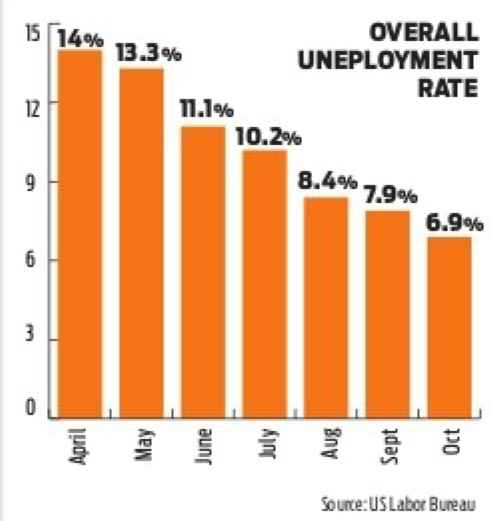

Source: US Labor Bureau

CAUTIOUS OPTIMISM

With millions of unemployed workers faced with losing their benefits by the end of the year, Democratic House Speaker Nancy Pelosi said lawmakers may stay in Washington through the Christmas holiday to pass a new spending bill

"We'll see how it goes. But we cannot leave here without having a piece of legislation," Pelosi told reporters on Thursday

E.U. UNVEILS MORE RELIEF MEASURES

European Central Bank chief Christine Lagarde unleashed more stimulus on Thursday to help the eurozone confront a second coronavirus wave, and warned that the outlook remained fraught with uncertainty over the pandemic's evolution and the rollout of vaccines

The ECB's most drastic move was to bulk up its main virus-fighting tool, its pandemic emergency bond-buying programme (PEPP), by 500 billion euros ($600 billion) to 1.85 trillion euros

European Union chief echoes Boris, says talks likely to fail

BRUSSELS

EU chief Ursula von der Leyen on Friday told the bloc's leaders there were "low expectations" a post-Brexit trade deal could be struck with Britain, EU sources said, two days ahead of a crunch decision on talks.

An EU official said leaders heard that the "probability of a no deal is higher than of a deal" in a brief discussion of Brexit at a marathon Brussels summit, as time ticks down to a Sunday deadline to make a call on prolonging negotiations or giving up. The pessimistic tone came after British Prime Minister Boris Johnson warned Thursday there was a "strong possibility" of no deal, and instructed his government to prepare for Britain to crash out of the European Union's single market at the end of this year.

Negotiators from the EU and Britain are carrying on talks in Brussels Friday to see if they can fathom a route to an accord by the weekend cut-off point set by von der Leyen and Johnson at a combative dinner meeting this week. An EU official said it would become clear soon if there was any point to prolonging the discussions, but refused to rule out a last-minute "turnaround" in the talks to secure a deal despite the gathering gloom.

The EU on Thursday published its own contingency plans to keep basic air and road travel running and fishing rights open in the event of no deal.

Britain left the EU on January 31 after five decades of integration but a standstill transition period ends on the night of December 31. *AFP*

Morocco fourth Arab nation to recognise Israel, says Trump

WASHINGTON

MOROCCO has become the fourth Arab nation this year to recognise Israel, US President Donald Trump announced Thursday, as he in turn fulfilled a decades-old goal of Morocco by backing its sovereignty in disputed Western Sahara.

With barely a month left in his presidency, Trump tweeted: "Israel and the Kingdom of Morocco have agreed to full diplomatic relations – a massive breakthrough for peace in the Middle East!" *Agencies*

GOVERNMENT OF ODISHA, OFFICE OF THE SUPERINTENDING ENGINEER, JEYPORE (R&B) CIRCLE, JEYPORE, INVITATIONS FOR BIDS (IFB)
e-mail ID - supenger_rbjyp@yahoo.co.in, Phone No - 06854 - 231528
Fax No - 06854 - 231528
Bid Identification No. S.EJ.C (R&B)- 14/2020-21
B-507: N.5070 Date. 09.12.2020

1.	Name of the work:	BUILDING WORKS
2.	Total No. of Works:	02 (Two) Nos.
3.	Estimated cost:	Rs. 351.86 Lakhs to 355.84 Lakhs.
4.	Period of completion:	09(Nine) Months Each.
5.	Bid Cost	Rs. 10,000/- Each
6.	Class of Contractor	"A", & 'Special' Class
7.	Date & time of availability of bid document in the portal:	From 10.00 hours of 18.12.2020 to 17.00 hours of 01.01.2021
8.	Last date / Time for receipt of bids in the Portal:	17.00 hours of 01.01.2021
9.	Opening date of Bid:	10.00 hours of 02.01.2021
10.	Name and address of the Officer Inviting Bid:	Superintending Engineer Jeypore (R&B) Circle, Jeypore

Further details can be seen from the e-procurement portal **https://tendersodisha.gov.in** Any addendum / corrigendum / cancellation of tender can also be seen in the said website only.
Sd/-Superintending Engineer, Jeypore (R&B) Circle, Jeypore OIPR 34108/11/0012/2021

edex — Education. Goals. And game changing decisions. Every Monday with THE NEW INDIAN EXPRESS

Mysuru City Corporation, Mysuru
Executive Engineer (West) Office Sayyajirao Road, MCC Mysuru-570024.
E-mail: eewmccmys@gmail.com

No. MCC/EE(E&W)/TN-68/2020-21 **Date : 10.12.2020**

SHORT TERM E-TENDER NOTIFICATION OF MYSURU CITY CORPORATON PROJECT-CALL-3

1. The Commissioner, Mysuru City Corporation invites the bid from eligible bidders through E-Procurment under KTPP act 1999-2000.
2. The bidders have to participate through online e-procurement only. The website for online bidding is https://eproc.karntaka.gov.in,
3. All the bid documents can be seen and obtained from htps://eproc.karnataka.gov.in,
4. The payment for EMD to be made through e-procurement only.
5. Tender documents and other details will be available fro bidding on above website,
6. Any information on ddendum / Corrigendum / Cancellation of tender can be seen in the above website,
7. Further details please contact executive Engineer (West) section and Development Officer, zone-1, MCC on Mobile Number:9740024213 and 9448666380.

Name of the work	Implementation of Dedicated Cycle track for the India "Cycles4change" Challenge pilot project in the limits of Mysuru City Corporation, Mysuru. 107020 CALL-3	Estimate amount - 478.00 lakhs
		EMD-7.20 Lakhs
		Project duration- 90 days
Tender documents of tenders through e-portal	11.12.2020	11.00 am
Pre bid meeting	19.12.2020	11.00 A.M. Executive Engineer (west) Office Mysuru City Corporation Mysuru.
Last date and time for receipt of tenders through e-portal	28.12.2020	5.30 P.M
Time and date of opening of technical bid	29.12.2020	5.30 P.M

Sd/- Executive Engineer (west)
Mysuru City Corporation
Mysuru
DIPR/MYSORE/SHIRDSAI/758/2020-21

STAY PROTECTED FROM COVID-19, NO CARELESSNESS UNTIL THERE IS A CURE.
Wear Mask | 6 Feet Follow Physical Distancing | Maintain Hand Hygiene

YOUR GUIDE TO SPICY LIVING
INDULGE — Every Friday with THE NEW INDIAN EXPRESS

CLASSIFIEDS

PUBLIC NOTICE
CHANGE OF NAME

CHANGE OF NAME
I, **RENUKA .R.NAIK**, W/o Raojesh Naik.T, residing at L-1401, MANTRI ESPANA, near Sakra Hospital, Bellanduru, Bengaluru-560103, have changed my name as **"RENUCKA NAIK"**, vide affidavit dated 11.12.2020 sworn before notary S.Vijayakumar, Bangalore.

CHANGE OF NAME
I, **TRIPTI RAI DUDLEY**, W/o Mr. Richard Andrew Dudley, R/at GF, "Mittal Luxuria", No.126, Jayamahal Extension, 3rd Main Road, Bangalore-560046, do hereby declare that I have changed my name from **TRIPTI RAI** to **TRIPTI RAI DUDLEY**, hereafter I shall be known and called as **TRIPTI RAI DUDLEY** only, vide affidavit dated 10.12.2020, sworn before Advocate & Notary **G. KASPAR**, Bangalore.

CHANGE OF NAME
I, **MAHADEVASWAMY .S**, S/o Shivamurthy, aged about 27 years, presently R/at No. 124-C, Lingayatha Street, Channalinganahalli, Chamaraja Nagar-571443, Karnataka, do hereby declare that I have changed my name from **MAHADEVASWAMY .S** to **MAHESH SHIVAMURTHY**, hereafter I shall be known and called as **MAHESH SHIVAMURTHY** only, vide affidavit dated 11.12.2020, sworn before Advocate & Notary **G. KASPAR**, Bangalore.

CHANGE OF NAME
I, **SNEHA KUDIGE**, W/o Ajneya Kudige, R/at #165/1, Chrisnehalaya, Kanakadasa Layout, Lingarajapuram, Bengaluru-560084, Karnataka State, do hereby declare that I have changed my name from **SNEHA SARA THOMAS** to **SNEHA KUDIGE**, hereafter I shall be known and called as **SNEHA KUDIGE** only, vide affidavit dated 10.12.2020, sworn before Advocate & Notary **GANGARAJU.B.N**, Bangalore.

CHANGE OF NAME
I, **APARNA NAGPRASAD KULKARNI**, W/o. Srikanth Sandurr, aged about 48 years, R/at No. 22, Srinilaya, 2nd Cross, Vinayaka Layout, Bhoopasandra, RMV 2nd Stage, Bangalore-560094, do hereby declare that I have changed my name from **APARNA NAGPRASAD KULKARNI** to **APARNAA SANDURR**, hereafter I shall be known and called as **APARNAA SANDURR** only, vide affidavit dated 11.12.2020, sworn before Advocate & Notary **JALANDHARA**, Bangalore.

CHANGE OF NAME
1, Darshan. K.M @ Dharshan K.M, S/o. Muddappa K M. Aged about 21 years, R/at No.321, Sri Lakshmi Nivasa Opp to Glass Building Kalkere Channasandra Main Road Kalkere Hormavu post Hobli Bangaluru-560043, shall henceforth be known as **DARSHAN KUMAR. K. M**, Vide affidavit dated 11-12-2020 before Notary UDAY KARIYAPPA. B.G.

CHANGE OF NAME
I, **ANEES PASHA**, R/at No. 1/20, FTNO.404, Asrithas Eeshan NZ,Meadows, 5th Cross, BG Road, Beside Mico Factory, Bengaluru-560030 have changed my name to **ANEES PASHA NISAR** vide affidavit dated:11/12/2020 Before Notary **K.V.Mani** Bangalore

CHANGE OF NAME
We, **Gangadhar.K.L.** & **Mamatha Devi.S.V** Parents of Minor Son Arjun Gangadhar Agd 8 Yrs, R/at 83. 3rd MN Rd, 2nd STG, S.N. L/o, Mahalakshmipuram, BLR-86, have changed His Name as **ARJUN GANGADHAR ESHWAR (Arjun. G. Eshwar)** Vide affidavit DT: 9/12/2020 Sworn To Before Notary **Sakalesh** Blr.

CHANGE OF NAME
I, **Gangadharaiah.K.L** Agd Abt 50 Yrs, S/o Lingaiah.M, R/at 83, 3rd MN RD, 2nd STG, S.N. L/o, Mahalakshmipuram, BLR- 86, have changed my name as **GANGADHAR.K.L** Vide affidavit Dt: 9/12/2020 Sworn To Before Notary **Sakalesh** Bangalore

CHANGE OF NAME
I, **MOHAMMED KASHIF VELLORE RAHMAN** S/o **ATA UR RAHMAN VIRINCHIPURAM RAHMAN** R/at No.806, 1st Stage, 5th Block, HBR Layout, Bangalore-560045 have changed my name to **MOHAMMED KASHIF VIRINCHIPURAM RAHMAN** vide affidavit dated:8/12/2020 Before Notary **D.Srinivasa** Bangalore.

CHANGE OF NAME
I, **SUFIYA DORAIRAJ** D/o **S.N.Dorairaj**, R/at No. 9, Old No. 103, 1st Floor, 2nd Cross, 8th A main, BTM 1st Stage, Bengaluru- 560029 have changed my name to **SUFIYA KHAN** vide affidavit dated:9/12/2020 Before Notary **L.PUTTARAJU** Bangalore.

CHANGE OF NAME
I, **MAMTA MANDAL**, Spouse of No. 16120786W SPR Pintu Mandal, residing Vill & Post:Natipota, Taluk:Tehatta, Dist:Nadia, State:West Bengal, PIN:741160, have changed my name from **MAMTA MANDAL** to **MAMATA MANDAL** vide affidavit Dated 05/12/2020 sworn before Notary Gangaraju.B.N., Bangalore.

CHANGE OF NAME
I, (OLD NAME) PREETA SUNDAR BHAKTA, residing at Flat No. B 302, Rainbow Kishore Glandale, Vajrahalli, Kanakapura Main Road, Bengaluru-560109, have changed my name from **(OLD NAME) PREETA SUNDAR BHAKTA** to **(NEW NAME) PREETHA SUNDAR BHAKTA** vide affidavit Dated 11/12/2020 sworn before Notary B.R.Shashikala, Bangalore.

CHANGE OF NAME
I, (OLD NAME) LALIT JAIN, residing at No. 59, 4th Floor, 5th Main, 6th Cross, Chamarajpet, Bengaluru-560018, have changed my name to **(NEW NAME) LALIT JAIN MOHAN** vide affidavit Dated 10/12/2020 sworn before Notary Gangaraju.B.N., Bangalore.

CHANGE OF NAME
I, (OLD NAME) VIDHYAVATHI PUJAR, residing at No. 243, Indra Nagar, Mariyammanahalli, Hospet Taluk, Ballari District-583222, have changed my name to **(NEW NAME) VIDYAVATHI PUJAR** vide affidavit Dated 26/11/2020 sworn before Notary Gangaraju.B.N., Bangalore.

CHANGE OF NAME
I, **GAUTAM GOLCHHA**, S/o. Rajkumar Golcha, residing at Apt. No. 14AA, Sky Gardens, 12/1, Rhenius Street, Richmond Town, Bangalore - 560 025, have changed my name from GOUTAM GOLCHA to **GAUTAM GOLCHHA** vide Affidavit dated 10.12.2020, sworn before Notary **N. Nagappa,** Bangalore.

CHANGE OF NAME
I, Krishne Gowda (New Name), Krishnappa (Old Name) S/o Sri Bhadrappa, aged 45 years, resident of # 1927/1, 4th Cross, Srinivasa Colony, Arehalli, Near Maramma Temple, Subramanayapura, Bangalore-61. My former and adopted name/surname **Krishnappa** and **Krishne Gowda** both name are one & same vide affidavit dated 8 Dec. 2020 before notary B.G. Sriram, Bangalore- 560 011.

CHANGE OF NAME
I, **ANANTH NAGA MALLESWARA REDDY DUGGI REDDY**, Residing of Building No # 406, Flat F2, 2nd Floor, 2nd D Main Road, B Channasandra, Kasturi Nagar, Bangalore - 560 043, have changed my name from **NAGA MALLESWARA REDDY DUGGIREDDY** to **ANANTH NAGA MALLESWARA REDDY DUGGI REDDY** vide affidavit dated 10.12.2020 sworn before Advocate & Notary M. Rajendra, Bangalore.

CHANGE OF NAME
I, **SANGEETHA KARTHIKEYAN**, Resident of No # 194, 2nd Floor, 17th Main Road, HSR Layout 3rd Sector, Bangalore - 560 102, have changed my name from **SANGEETHA KRISHNARAJ** and also known as **SANGEETHA** to **SANGEETHA KARTHIKEYAN** vide affidavit dated 10.12.2020 sworn before Advocate & Notary M. Rajendra, Bangalore.

CHANGE OF NAME
I, **KARTHIKEYAN JAYARAMAN**, Resident of No # 194, 2nd Floor, 17th Main Road, HSR Layout 3rd Sector, Bangalore - 560 102, have changed my name from **KARTHIKEYAN** to **KARTHIKEYAN JAYARAMAN** vide affidavit dated 10.12.2020 sworn before Advocate & Notary M. Rajendra, Bangalore.

CHANGE OF NAME
I, **LAXMI BASAPPA GOURVVAGOL** is legally wedded spouse of No. 13628485F RANK: NK Name : Sanju Shivaningappa Belkud, presently residing at Koravanji Tota, Naganur, Gokak, Belgaum, Karnataka - 591 224, today at Bengaluru, have changed my name from **LAXMI BASAPPA GOURVVAGOL** to **LAXMI SANJU BELKUD** pertain to one and the same person. vide affidavit dated 11.12.2020 sworn before Advocate & Notary P.N. Nagesha at Bangalore.

CHANGE OF NAME
I, **Rashmi K.**, D/o. Suresh Bhat B. also known as Suresha Bhat, aged about 29 years and Permanent resident of Kojambe House, Savanalu Post and Village, Belthangady Taluk, Dakshina Kannada District, Presently residing at # 425/A, 13th Main, Srinivasa Nagara 2nd Phase, BSK 2nd Stage, Bangalore - 560 085, do hereby declare that **Rashmi, Rashmi K** and **Rashmi K Balipa** all the names are one and the same person belongs to me only. Vide affidavit dated 10.12.2020 sworn before Advocate & Notary M.S. Ballal, Bangalore.

CHANGE OF NAME
I, **PRAKASHA V ANGADI**, R/at No. 32, "Shambhavi Nivasa", GKVK/Ravi Gowda Layout, Jakkur, Bangalore - 560 064, have changed my name from **B.V. PRAKASHA ANGADI** to **PRAKASHA V ANGADI** vide affidavit dated 11-12-2020 sworn before Advocate & Notary Chandrashekaraiah S., Bangalore.

CHANGE OF NAME
I, **AMEENA BEGUM**, W/o. Muheeb Sharief, R/at. No.115, Gangalur, Kalkunte Agrahara Post, Hosakote, Taluk, Anugondanahalli Hobli, Bengaluru Rural – 562114. Have changed my name from **ADHTHAM AMEENA BEGUM** to **AMEENA BEGUM**, vide affidavit dated 9.12.2020 sworn before notary **R.Basavaraja** Bengaluru-560094.

AFFIDAVIT
I, **ANTHONY CRUZ J**, Aged about 34 years, S/o. Jesu Dass, residing at No. 5, Maria Sadan, 5th Cross, Chikka Byrathi Village, Kothanur Post, Bangalore-560077, do hereby declare that my actual date of birth is **13.06.1984.** I further request that my father's correct name is **JESU DASS.** vide affidavit dated 20.01.2020 sworn before Advocate & Notary Y.R. Chandrashekar, Bangalore.

LOST

ಕಾಣೆಯಾಗಿದೆ
[illegible] **MANOHAR M. SHANKAR** [illegible] **(Bachelor of Business Management)** [illegible] **09GFC18006** [illegible] **May-2012** [illegible]
[illegible] **(Bachelor of Business Management)** [illegible]
[illegible] 560 056 [illegible] 15 [illegible]
[illegible]

MARKS CARD LOST
I, **SAMHITHA K.G.**, D/o Vani, aged about 20 years, Now R/at Flat No. B-003, Veracious Lansdale, Behind Forum Mall, Orbis Restaurant Road, White field Main Road, Bengaluru-560066, Karnataka, do hereby affirm and sincerely state that I have irretrievably lost my **Class X Marks Card** issued by **Council for the Indian School Certificate Examinations, New Delhi.** I passed Class X in the year 2017, from St. Ann's School, Kolar and **my Unique ID No.6596712.** I am swearing this affidavit to obtain duplicate marks card and the contents stated above are true and correct and I am held responsible for any wrong statements/declarations.

All the news. In just a click.
Log to www.newindianexpress.com
THE NEW INDIAN EXPRESS
/thenewindianxpress
@newindianxpress
+The New Indian Express
Google Play | App Store

JANA SMALL FINANCE BANK

Registered Office: The Fairway, Ground & First Floor, Survey No.10/1, 11/2 & 12/2B, Off Domlur, Koramangla Inner Ring Road, Next to EGL Business Park, Challaghatta, Bangalore-560071.
Branch Office: Jana Small Finance Bank Limited, 'Divyashree Chambers', # 11, O' Shaughnessy Road, 5th Floor, 'A' Wing off Langford Road, Shanthi Nagar, Bengaluru-560 025.

Notice of Intention to Sell under Rule 8(5) & (6) of Security Interest Enforcement rules R/W Section 13 (8) of SARFAESI Act, 2002.

Whereas you the below mentioned Borrower's, Co-Borrower's, Guarantor's and Mortgagors at Column No.3 have availed loans from **Jana Small Finance Bank Limited,** by mortgaging your immovable properties. Consequent to default committed by you all, your loan account has been classified as Non-performing Asset, whereas **Jana Small Finance Bank Limited** being a secured creditor under the Act, and in exercise of the powers conferred under section 13(2) of the said Act read with rule 2 of Security Interest (Enforcement) Rules 2002, issued Demand notice calling upon the Borrower's/Co-Borrower's/Guarantor's/ Mortgagors as mentioned in column No.3 to repay the amount mentioned in the notices with future interest thereon within 60 days from the date service of notice. That upon failure on the part of the Borrower/Co-borrower/Guarantor/Mortgagor in repaying the loan The undersigned authorised officer of **Jana Small Finance Bank Limited** has **taken possession** of the following property mentioned in Column No.7 by exercising of powers conferred under section 13(4) of the SARFAESI ACT on as mentioned in Column No.5. The Borrower/Co-Borrower/Guarantor/Mortgagor in particular are informed and called upon to repay the outstanding balance as mentioned in Column No.6 within 30 days from the date of this notice.

Sr. No.	Loan Account Number	Name of Original Borrower/ Co-Borrower/Guarantor	Date of 13-2 Notice	Date of Possession	Current Outstanding Balance as on
1	30198850007666	**1. M/s. ST. ANTONY PROVISION CENTRE** Represented by its Proprietor **Mr. Shijan.PJ, 2. Mr. Shijan.PJ, 3. Mrs. Sangeetha Shaijan**	07.07.2020	09.11.2020	**Rs.8,63,725/- (Rupees Eight Lakhs Sixty Three Thousand Seven Hundred and Twenty Five Only)** as on 30.11.2020
	Description of Secured Asset: All that piece and Parcel of property bearing Site No.80. Katha No.12, Assessment No. 29, situated at Ravuthanahalli Village, Kithanahalli Village Panchayat limit, Dasanapura Hobli, Bangalore North taluk, measuring east to west 50 feet and north to south 30 feet, in total measuring 1500 Sq.Feet **and bounded on: East by:** Site No.73, **West by:** Road, **North by:** Site No.79, **South by:** Site No.81.				
2	30198642719386	**1. M/s. OM SHIVA SAI PG ACCOMODATION** Represented by its Proprietor **Mr. M Shivareddy, 2. Mr. M.Shivareddy, 3. Mrs. Enaganti Shravani**	18.06.2020	20.11.2020	**Rs.54,72,689/- (Rupees Fifty Four Lakhs Seventy Two Thousand Six Hundred and Eighty Nine Only)** as on 30.11.2020
	Description of Secured Asset: All that piece and Parcel of property bearing vacant Site No.4 and 5, out of property No.263P, Katha No.135/15, BBMP Katha No.4008/PR No.263P/ Site Nos.4 & 5, Katha No.135/15 situated at Kalakere Village, Krishnarajapura Hobli, Bangalore Eas Taluk presently comes under BBMP limits in all measuring East to West 60ft and North to South 51+52/2 feet in total 3090 Sq.Ft **and bounded on: East by:** Site No.3, **West by:** Site No.6, **North by:** Private Property, **South by:** Road.				
3	31688850000035	**1. M/s. LAKSHMI TOOLINGS** Represented by its Proprietor **Mr. G.Jayapalan, 2. Mr. G.Jayapalan 3. Mrs. J.Heera**	28.06.2019	21.11.2020	**Rs.8,32,927/- (Rupees Eight Lakhs Thirty Two Thousand Nine Hundred and Twenty Seven Only)** as on 30.11.2020
	Description of Secured Asset: All that piece and Parcel IN Immovable property bearing Plot No.76, formed out of Sy.Nos.**1)** Sy.No.52/10, Wet.Hec.0.03.0, Asst.RS.0.25 land **2)** Sy.No.52/12, Wet.Hec.0.04.0, Asst.RS.0.33 land **3)** Sy.No. 52/13, Wet.Hec.0.03.0, Asst.RS.0.25 land **4)** Sy.No.52/18, Wet.Hec.0.01.0, Asst.RS.0.08 land **5)** Sy.No.52/19, Wet. Hec.0.00.5, Asst.RS.0.06 land **6)** Sy.No.52/09, Wet.Hec.0.07.0, Asst.Rs.0.06 land situated at Eluvapalli Village, Hosur Taluk, Hosur-Sub Registration District, Krishnagiri District Krishnagiri Registration District, Tamilnadu measuring East to West on Northern Side 34 Sq.Ft East to West on Southern Side 34 Sq.Ft south to North on Eastern Side: 35.5 feet and South to North on West Side 35.5 Sq.Ft totally measuring an extent of 1207 Sq.Ft along with common way and all easement rights and the property comes under the village panchayath limits of Echangur and union council of Hosur and is **bounded on the East by:** Plot No.52 land, **West by:** 25 Ft layout Road, **North by:** Plot No. 75, **South by:** Plot No.77.				

Please note Borrower/Co-Borrower/Guarantor/Mortgagor are hereby notified to pay the sum as mentioned above along with up to date interest and ancillary expenses within 30 days from the date of Publication of this notice, failing which the above secured assets will be brought for sale by the authorised officer by exercising the powers conferred under Rule 8(6) & Rule 9 of the Security Interest Enforcement rules 2002.

Date: 11.12.2020 | **Sd/- Authorised Officer**
Place: Bangalore | **For. Jana Small Finance Bank Limited**

ICICI Bank **Branch Office:** ICICI Bank Limited, # 4/10, 1st Floor, West Wing, Mythri Centre, Hosur Road, Bommanahalli, Bangalore- 560068

PUBLIC NOTICE - TENDER CUM AUCTION FOR SALE OF SECURED ASSET

[See proviso to rule 8(6)]
Notice for sale of immovable assets

E-Auction Sale Notice for Sale of Immovable Assets under the Securitisation and Reconstruction of Financial Assets and Enforcement of Security Interest Act, 2002 read with proviso to Rule 8 (6) of the Security Interest (Enforcement) Rules, 2002.
Notice is hereby given to the public in general and in particular to the Borrower (s) and Guarantor (s) that the below described immovable property mortgaged/ charged to the Secured Creditor, the **Physical possession** of which has been taken by the Authorised Officer of ICICI Bank Ltd. will be sold on "As is where is", "As is what is", and "Whatever there is", as per the brief particulars given hereunder;

Sr. No.	Name of Borrower(s) /Co-Borrowers/ Guarantors/	Details of the Secured asset(s) with known encumbrances, if any	Amount Outstanding	Reserve Price / Earnest Money Deposit	Date and Time of Property Inspection	Date & Time of Auction
(A)	(B)	(C)	(D)	(E)	(F)	(G)
1.	Mr. Atul Tiwari (Borrower) Mrs .Roli Tiwari (Co-Borrower) Loan account number LBBNG00002140062/ LBBNG00002140063	A Three Bedroom Apartment Bearing No. 307 On The Third Floor In Block/ wing "G1" The Residential Apartment Complex Known As "PROVIDENT WELWORTH CITY" Constructed On The Schedule 'a" Property, Having A Super Built -up Area of 1075 Square Feet (which Is Inclusive of The Floors, Ceiling And Walls Between The Apartments And Proportionate Share In All Common Areas And Clubhouse Area) To gether With An Exclusive Right To Use One Stilt Reserved Car Parking Space. The Building Is RCC Framed Structure With Vitrified The Flooring, Metal Windows And Wooden Doors Connected With Electricity And Water Supply.	Rs. 36,99,997/- (as on (December 02, 2020)	Rs. 31,70,000/- / Rs. 3,17,000/-	December 14, 2020 From 10:30 AM To 12:30 PM	January 07, 2021 From 10:00 AM To 11:00 AM
2.	Mrs. Geetha Krishnan (Borrower) Mr. Gokul G Krishnan (Co- Borrower) Loan Account Number LBBNG00002983889	1. All That Piece And Parcel Of Property Bearing Site No.62, V.p.khatha No.415/ 398/ 62, Presently As Per Form No.9 And Form No.11 Property Bearing E- property No.150200302000920182, Formed Out Of Residential Converted Land Bearing SY.No.145/ P16, SY.No.145/ 7B1 And SY.No.146 Of Nelaguli Village, Uttarahallihobli, Bnagalore South Taluk, Which Is Duly Converted From Agriculture Purposes To Non- agricultural Residential Purposes By The Special Deputy Commissioner, Bangalore District, Bangalore Vide Their Conversion Order Official Memorandum No.ALN(SU) SR/ 61/ 2006- 07, Dated 15-01-2009 And The Layout Plan Was Duly Approved By The Kanakapura Planning Authority, kanakapura Vide Letter Bearing No.KPA/ LAO/ 44/ 2008-09, Dated 27-07-2009 Duly Signed By The Member Secretary, kanakapura Planning Authority, Kanakapura And Measuring:- East To West : 12.59 Meters, North To South: 8.165 Meters, Totally Measuring: 102.80 Square Meters. Bounded On The:- East By: 9 Meters Road, West By: Site No.61 North By: Site No. 63, South By: Private Property. 2 .All That Piece And Parcel Of Property Bearing Site No.63, V.P.khatha No.416/ 399/ 63, Presently As Per Form No.9 And Form No.11 Property Bearing E- property No.150200302000920092, Formed Out Of Residential Converted Land Bearing SY.No.145/ P16, SY.No.145/ 7 B1 And SY.No.146 Of Nelaguli Village, Uttarahallihobli, Bnagalore South Taluk, Which Is Duly Converted From Agriculture Purposes To Non- agricultural Residential Purposes By The Special Deputy Commissioner, Bangalore District, Bangalore Vide Their Conversion Order Official Memorandum No. ALN(SU) SR/ 61/ 2006-07, Dated 15-01-2009 And The Layout Plan Was Duly Approved By The Kanakapura Planning Authority, kanakapura Vide Letter Bearing No.KPA/ LAO/ 44/ 2008-09, Dated 27-07-2009 Duly Signed By The Member Secretary,kanakapura Planning Authority, Kanakapura And Measuring:- East To West: 12.19 Meters, North To South: 9.14 Meters, Totally Measuring: 111.41 Square Meters. Bounded On The:- East By: 9 Meters Road, West By: Site No.61, North By: Site No.64, South By: Site No.62	Rs. 70,20,667/- (as on December 02 2020)	Rs. 45,00,000/- / Rs. 4,50,000/-	December 17, 2020 From 10:30 AM To 12:30 PM	January 07, 2021 From 12:00 Noon To 01:00 PM

The online auction will be conducted on website **(URL Link- https://disposalhub.com)** of our auction agency **M/s NexXen Solutions Private Limited.** The Mortgagors/ noticee are given a last chance to pay the total dues with further interest till **January 06, 2021** before **05:00 PM** else these secured assets will be sold as per above schedule.
The Prospective Bidder (s) must submit the Earnest Money Deposit (EMD) Demand Draft (DD) (Refer Column E) at **ICICI Bank Limited, # 4/10, 1st Floor, West Wing, Mythri Centre, Hosur Road, Bommanahalli, Bangalore- 560068.** and there after they need to submit their offer through the above mentioned website only on or before **January 06, 2021** before **05:00 PM** along with scan image of Bank acknowledged DD towards proof of payment of EMD. Kindly note, in case prospective bidder (s) are unable to submit their offer through the website then signed copy of tender documents may be submitted at **ICICI Bank Limited, # 4/10, 1st Floor, West Wing, Mythri Centre, Hosur Road, Bommanahalli, Bangalore- 560068.** on or before **January 06, 2021** before **05:00PM.** Earnest Money Deposit DD/ PO should be from a Nationalised/ Scheduled Bank in favour of **"ICICI Bank Limited"** payable at **Bangalore.**
For any further clarifications with regards to inspection, terms and conditions of the auction or submission of tenders, kindly contact **ICICI Bank Limited on 9844542086/ 8008999536 or M/s NexXen Solutions Private Limited on 9810029926/ 01244233933**
Please note that Marketing agencies **1. M/s NexXen Solutions Private Limited.** have also been engaged for facilitating the sale of this property.
The Authorised Officer reserves the right to reject any or all the bids without furnishing any further reasons.
For detailed terms and conditions of the sale, please visit **www.icicibank.com/n4p4s**

Date: December 12, 2020
Place: Bangalore

Authorized Officer
ICICI Bank Limited

Your Guide to Spicy Living INDULGE Every Friday with THE NEW INDIAN EXPRESS

Government of Karnataka
(Infrastructure Development, Ports & Inland Water Transport Department)
Directorate of Ports & IWT, Baithkhol, Karwar - 581 302
No.PIWT-24/WKS-II/2020 Date: 08.12.2020

TENDER POSTPONEMENT NOTICE (Only in E-Procurement) (TWO COVER SYSTEM)

On behalf of Governor of Karnataka, tender was invited by the undersigned in e-Procurement portal vide No.PIWT-24/WKS-II/2020 Date: 20.11.2020. This tender is postponed as below. To participae in this tender and to obtain more information, please visit the website **www.eproc.karnataka.gov.in (Work Estimate Number KPWD/ 2020-21/OW/WORK_INDENT132791)**
For further extensions, if any, refer the above mentioned website.No separate paper notification will be issued.
Name of work: (1) Maintenance Dredging in Front of Wharf, Turning Circle, Inner & Outer Approach Channel at Karwar Port in Uttara Kannada District. Amount put to Tender: **Rs. 327684481.14** EMD: **Rs. 32.77 Lakhs** (Rs.1.00 Lakhs in e-Payment+ Rs. 31.77 Lakhs as mentioned in bid document).
Last date for quarries: 19.12.2020 @ 17.30 hours. Last Date for receipt of Tender: 22.12.2020 @ 17.00 hours.
DIPR/ADK/MCA/508/20-21 dt. 10.12.20
Sd/- Port Engineer, Department of Ports & IWT, Karwar

बैंक ऑफ़ बड़ौदा **Bank of Baroda** (Vijaya Bank, Dena Bank)

Regional Office, Bangalore Central, 5th Floor, Vijaya Towers, 41/2, M. G. Road, Triniti Circle Bangalore-560001.
Ph: 25011223 E-Mail:recovery.blrcentral@bankofbaroda.com Website:www.bankofbaroda.in

SALE NOTICE FOR SALE OF IMMOVABLE PROPERTIES

"APPENDIX- IV-A [See proviso to Rule 6 (2) & 8 (6)]

E-Auction Sale Notice for Sale of Immovable Assets under the Securitisation and Reconstruction of Financial Assets and Enforcement of Security Interest Act, 2002 read with proviso to Rule 6 (2) & 8 (6) of the Security Interest (Enforcement) Rules, 2002. Notice is hereby given to the public in general and in particular to the Borrower(s) and Guarantor(s) that the below described immovable property mortgaged/charged to the Secured Creditor, possession of which has been taken by the Authorised Officer of **Bank of Baroda,** Secured Creditor, will be sold on **e-action website https://www.mstcecommerce.com "As is where is", "As is what is", and "Whatever there is"** for recovery of below mentioned account/s. The details of Borrower/s/Guarantor/s/Secured Asset/s/Dues/Reserve Price/e-Auction date &am/pm; Time, EMD and Bid Increase Amount are mentioned below –

Sr/Lot No.	Name & address of Borrower/s /Guarantor/ s/ Mortgagor (s)	Detailed description of the immovable properties with known encumbrances, if any	Branch Name/Total Dues.	Date & Time of E-auction	Reserve Price, EMD amount, Bid Increase Amount.	Last date and time of receipt of EMD and Bank a/c details with IFSC for transfer of EMD	Status of Possession (Constructive/ Physical)	Property Inspection date & Time
1	**1) Mr. Hanuman Ram T,** S/o. Mr. Tejaramji **2) Mrs. Seetha Devi,** W/o. Mr. Hanuman Ram.T Both are residing at 156/3/J, Raghavendra Rao, Layout, # 53, Hulimavu, Bannerghatta Road, Near Ram Temple, Bangalore-560076	All that piece and parcel of Property bearing Sy.No.43, BBMP Khata No. 220/43 of Gottigere Village, Uttarahalli Hobli, Bangalore South Taluk, Bangalore – 560076, Prithvi Royal Apartments, Flat No.G-5, Ground Floor, C-Block, 2 BHK along with 316.78 sq.ft of undivided share and bounded as: East: Remaining Sy no. 61 [quarry], West: Private Property, North: Sy.No.44 and Road, South: Himagiri Properties and boundaries of the Flat: East: Corridor and Flat No.G-6, West: Block B, North: Open to sky, South: Flat No.G-4. Super built-up area 1229.13 sq ft	**BRANCH : Brigade Road (Trinity Circle) Tel No.080-25584064, Mobile:8655401354, E-Mail:vjtrin@bankofbaroda.com Rs.54,62,662/- as on 31/10/2020 (plus Further interest and other charges.**	30/12/2020 & From 11:00 AM to 12:30 PM	Reserve Price: Rs.21,60,000/- EMD: Rs.2,16,000/- Bid Increment Amount: Rs.25,000/-	28.12.2020 Time: 05:00PM A/C NO: 06650013201006 IFSC-BARBOVJBRIGAD	PHYSICAL	19/12/2020 Time: 11:00AM onwards
2	**1) Mr. Kishore Srinivas** S/o Mr.Srnivas No. 60, 1st Main, 3rd Cross, PNB Nagar, Konankunte, Bangalore– 560062 **2) Mrs.M Gayathri** W/o Kishore Srinivas No. 60, 1st Main, 3rd Cross, PNB Nagar, Konankunte , Bangalore – 560062	Property bearing Flat No.106, B Block, First Floor "Prithvi Royal" in Sy. No. 43, BBMP Katha 220/43, situated at Gottigere Village, Uttrahalli Hobli, Bangalore South Taluk, measuring 1194.48 sq ft along with 307.85 sq.ft of undivided share and bounded on the East: Remaining Sy no. 61 [quarry], West: Private Property, North: Sy.No.44 and Road, South: Himagiri Properties Boundaries of the Flat: East By: Block C. West By: Flat no. 105. North By: Open Sky. South By: Flat No. 107	**BRANCH : Brigade Road (Trinity Circle) Tel No.080-25584064, Mobile:8655401354, E-Mail:vjtrin@bankofbaroda.com Rs.41,72,688.70 as on 31/10/2020 plus Further interest and other charges.**	30/12/2020 & From 11:00 AM to 12:30 PM	Reserve Price: Rs.25,72,152/- EMD: Rs.2,57,215/- Bid Increment Amount: Rs. 25,000/-	28.12.2020 Time: 05:00PM A/C NO: 06650013201006 IFSC-BARBOVJBRIGAD	PHYSICAL	19/12/2020 Time: 11:00AM onwards
3	**1) Mr. Sampath K** S/o Mr. Krishnamurthy, No.72, 2nd Main, 13th Cross, Near Mullakatamma Temple, Vittalanagar, Bangalore-560026 **2) Mrs. Radhika S** W/o Mr. Sampath K No.72, 2nd Main, 13th Cross, Near Mullakatamma Temple,Vittalanagar, Bangalore-560026	Residential Flat No. 302, 3rd Floor, in "C" Block, 'Pruthvi Royal Apartment' measuring 1229.13 Sq. Ft constructed on the Property bearing converted Sy No. 43, BBMP Khata No. 220/43, Gottigere Village, Uttarahalli Hobli, Bangalore South Taluk, Bangalore-560076 along with 316.78 sq.ft of undivided share and bounded on the East: Remaining Sy no. 61 [quarry], West: Private Property, North: Sy.No.44 and Road, South: Himagiri Properties Boundaries of the Flat: East By: Corridor & Flat No.309. West By: B Block. North By: Open Sky & Flat No. 303. South By: Flat No .301	**BRANCH : Brigade Road (Trinity Circle) Tel No.080-25584064, Mobile:8655401354, E-Mail:vjtrin@bankofbaroda.com Rs.42,80,464 as on 31/10/2020 plus Further interest and other charges.**	30/12/2020 & From 11:00 AM to 12:30 PM	Reserve Price: Rs.26,46,766/- EMD: Rs.2,64,677/- Bid Increment Amount: Rs. 25,000/-	28.12.2020 Time: 05:00PM A/C NO: 06650013201006 IFSC-BARBOVJBRIGAD	PHYSICAL	19/12/2020 Time: 11:00AM onwards
4	**1) Mr. Sathish.K** S/o.Gopala No.72, 2nd Cross, Jai Bhima Nagar (South) Bangalore – 560068 **2) Mrs. Sandhya.S.S** W/o.Sathish.K No.72, 2nd Cross, Jai Bhima Nagar (South) Bangalore - 560068 **3) Mr. Mohammed Hussain** S/o Mohammed Nabhi, No.9, 3rd Cross, Near Venkateshwara Talkies, Vinobha Colony, Bangalore - 560026	All that part and parcel of the property Flat No. 313, "A" Block, Third Floor ' Prithvi Royal' Apartment in Sy. No 43, BBMP Khatha 220/43, situated at Gottigere Village, Uttarahalli Hobli under BBMP ward No.194, Bangalore South Taluk, measuring 812.70 sq ft, UDS 209.45 sq ft and Bounded by : East: Remaining Sy no. 61 [quarry], West: Private Property, North: Sy.No.44 and Road, South: Himagiri Properties Boundaries of the Flat: East By: B Block. West By: Corridor & Flat No.306. North By: Flat No. 312. South By: Lift/Staircase	**BRANCH : Brigade Road (Trinity Circle) Tel No.080-25584064, Mobile:8655401354, E-Mail:vjtrin@bankofbaroda.com Rs.27,89,083/-as on 31/10/2020 plus Further interest and other charges.**	30/12/2020 & From 11:00 AM to 12:30 PM	Reserve Price: Rs.27,86,748/- EMD: Rs.2,78,675/- Bid Increment Amount: Rs. 25,000/-	28.12.2020 Time: 05:00PM A/C NO: 06650013201006 IFSC-BARBOVJBRIGAD	PHYSICAL	19/12/2020 Time: 11:00AM onwards
5	**1) Mrs.Indumathi.M** W/o Mohan Velu, No. 10, NSR Road, ITI Layout,A Narayanapura, Bangalore **2) Mr. Mohan Velu** No.10, NSR Road, ITI Layout, A Narayanapura, Bangalore.	All that piece and parcel of the Residential property bearing Site No.5, Katha No.283/144, property No.144, situated at A Narayanapura, Krishnarajapura Hobli, Bangalore East Taluk, Now comes under the Jurisdiction of Mahadevpura CMC. Bangalore, measuring East to West 30ft and North to South 22ft, totally measuring 660 sq ft.and Bounded By: East:Property belong to Mr. Munivenkatappa, West:Property belong to Mr.Venkatamma North:Road, South:Property belong to Mr. Appu	**Domlur Branch Phone: 080-25353530/25354645, Mobil No.9338787300, Email ID: vjdoml@bankofbaroda.com Rs.8,10,338 as on 30/07/2016 plus Further interest and other charges from 01.08.2016**	30/12/2020 & From 11:00 AM to 12:30 PM	Reserve Price: Rs.12,30,300/- EMD: Rs.1,23,030/- Bid Increment Amount: Rs. 25,000/-	28.12.2020 Time: 05:00PM A/C NO: 73720200000854 IFSC-BARBOVJDOML	PHYSICAL	19/12/2020 Time: 11:00AM onwards
6	**1) M/s.M K Interiors & Woodworks Prop:Mr.Anil Kumar D Joping,** No.306, 1st Main, 1st Block, Jakkasandra Extension, Koramangala, Bangalore **2) Mr.Anil Kumar D Joping,Mahaveer Square,** 3rd Floor, Kodichikkanahalli, Begur (Hobli) Bangalore **3) Mr.Mrs.Samalu Bai** Mahaveer Square, 3rd Floor, Kodichikkanahalli, Begur (Hobli) Bangalore	**SCHEDULE A:** All the Piece and parcel of Property bearing Site No.s 1,2,3, and 4, Old Khatha No.s 11/42/1, 11/42/2, 11/42/3, 11/42/4 respectively in Sy.No.42, New CMC Khatha No.s 11,16,148,17 respectively for the above Site No.s Situated at Kodichikkanahalli Village, Begur Hobli, Bangalore South Taluk,TotallyMeasuring 16,470Sq.feet, bounded by: East by: Road, West by: Road, North by: Road, South by: Road **SCHEDULE B:** All that Piece and Parcel of 276Sq.feet Undivided right, title and Interest in the Schedule-A Property is the Subjected Matter of this Sale Deed out of 16,470 Sq.Feet. **SCHEDULE C:** Residential Apartment No.401, 3rd Floor, Mahaveer Squire, Constructed on the Schedule A Property bearing Sy.No.42, New CMC Katha No's 11,16,148,17 Situated at Kodichikkanahalli Village, Begur Hobli, Bangalore South Taluk Measuring super Built-up Area of 890 Sq. feet and bounded on: East by: Set Back, West by: Flat No.402, North by: Set Back South by: Duct & Passage	**Ulsoor Branch, Phone: 080-25546443, Mobile No. 9844798576, Email ID: vjulso@bankofbaroda.com.in Rs.37,32,212.17 as on 31/10/2020 plus Further interest and other charges.**	30/12/2020 & From 11:00 AM to 12:30 PM	Reserve Price: Rs.30,71,682/- EMD Amount: Rs..3,07,168/- BID Increase Amount: Rs.25,000/-	28.12.2020 Time: 05:00PM A/C NO: 89440200000826 IFSC-BARBOVJULSO	PHYSICAL	19/12/2020 Time: 11:00AM onwards
7	**1) M/s Sree Saradhee Enterprises** Prop. Mr. D Parthasarathy No.117/2, Sy No.93 & 94, Rajagopal Nagar Main Road, Peenya 2nd Stage, Bangalore-560058 **2) Mr.D Parthasarathy** Prop. M/s Sree Saradhee Enterprises, No.514, 1st Main, Rajagopal Nagar Main Road, Peenya 2nd Stage, Bangalore-560058. **3) Mrs.Sujatha Parthasarathy** W/o.Mr. D Parthasarathy, No.514, 1st Main, Rajagopal Nagar Main Road, Peenya 2nd Stage, Bangalore-560058 **4) Mr.D Ramesh** No.174, Manukyamma Nilaya, 1st Main, 2nd Cross, Laggere, Rajgopal Nagar, Bangalore-560058	**SCHEDULE A:** Immovable property No.52, Khatha No.130, Assessment No.9/1, of Laggere Village, Yeshwanthpura Hobli, Bangalore, 1st Main, Now 2nd & 3rd Main Road, Kaveri Nagar Main Road, Kaveri Nagar, Kempanna Layout, Laggere, Bangalore-560058. Measuring East to West 30 feet and North to South 40 feet. East by: Site No.51,West by: Site No.53 North by: Road,South by: Site No.54 **SCHEDULE B:** Immovable property No.54, Khatha No.290, Assessment No.9/1, of Laggere Village, Yeshwanthpura Hobli, Bangalore, 1st Main, Now 2nd & 3rd Main Road, Kaveri Nagar Main Road, Kaveri Nagar, Kempanna Layout, Laggere, Bangalore-560058. Measuring East to West 40 feet and North to South 30 feet.East by: Site No.55,West by: C A Site,North by: Site No.52,South by: Road	**K.G.Raod Branch Phone: .080-22263490, Mobile-8019991949, E-Mail: vjkgro@bankofbaroda.com Rs.75,80,580.58 as on 30/11/2020 plus Further interest and other charges.**	30/12/2020 & From 11:00 AM to 12:30 PM	Reserve Price: Rs.1,05,00,000/- EMD Amount: Rs.10,50,000/- BID Increase Amount: Rs.25,000/-	28.12.2020 Time: 05:00PM A/C NO: 007811999999 IFSC-BARBODBKEMP	PHYSICAL	19/12/2020 Time: 11:00AM onwards

For detailed terms and conditions of sale, please refer to the link provided in **https://www.bankofbaroda.in/e-auction.htm and https://ibapi.in.** Also, prospective bidders may contact the authorized officer on **Tel No.9886855929**

Date: 11.12.2020, Place: Bangalore **Sd/- Authorised Officer, Bank of Baroda**

PUBLIC NOTICE

My client Mr. R. Ramesh Babu S/o Late B. Rama Reddy resident of No.104, 11th Cross, Malleswaram, Bangalore 560003 has negotiated and finalized to Purchase all that Vacant Site morefully described in the Schedule hereunder written from its owner viz Mrs. Juliet D'Souza W/o Mr. John D'Souza, Presently residing at Channapatna, Ramanagara District. The owner represents that the Schedule Property was purchased by her under a Sale Deed dated 04/10/2004 which was registered as Document No. YAN-1-13791-2004-05 in Book-1 and is stored in CD No.YAND86 in the office of the Senior Sub-Registrar, Yelahanka, Bangalore. The owner represents that the Schedule Property is her self earned Property and except her, no other person/s has/have any right, claim or interest over the same and further assures that the Schedule Property is free of all and every kind of encumbrances, claims, clogs, etc.
Any person/s asserting any right, title, interest or having any sort of claim on the Schedule Property or against the owner or objecting to such sale in favour of my client should write to the undersigned or meet him in person at his undersigned address within 07 (Seven) days of the issuance of this Public Notice with all documentary proof on which he/she/they is/ are asserting his/her/their right/s. If no such claims are received within the said period, my clients shall proceed to purchase the Schedule Property and shall complete the Sale transaction on the basis that there are no claims of whatsoever nature from whomsoever concerned.

SCHEDULE

All that Vacant Site now bearing with BBMP Katha No.987/988/1533 (old Site No.1533 in the layout formed by the Ministry of Communications Employees Co-Opertative Housing Society Ltd in converted land bearing Sy No.22/1 of Sreerampura Village, Yelahanka Hobli, Bangalore North Taluk (Addl) and then bearing Byatararayanapura C.M.C Katha No.988) situated at Sreerampura, MCECHS layout, 8th Cross, Dr. Shivaram Karanth Nagar 2nd Phase, Bangalore of BBMP Ward No.05-Jakkur, measuring East to West : 60' (Feet) and North to South : 39'+49'/2 (Feet) or totally measuring 2640 Sq.Ft and bounded on the : East by : Site No.1492, West by : Road (8th Cross), North by : Site No. 1532 and South by : Private Property.

CHANDRASHEKARA BABU, Advocate
No.1103, O.T.C Road, Near Hotel Pai Grand,
Bangalore 560 002, Mob: 9844516664.

केनरा बैंक **Canara Bank** (A Government of India Undertaking)

ARM Branch– II, 2nd Floor, Circle Office, Spencer Towers, No.86, M G Road, Bengaluru-560001
Ph: 080-25593070, 25588002
e-mail: cb6298@canarabank.com

Possession Notice

[Section 13(4)] (For Immovable Property)

Whereas: The undersigned being the Authorised Officer of the Canara Bank under Securitisation And Reconstruction of Financial Assets and Enforcement of Security Interest Act, 2002 (Act 54 of 2002) and in exercise of powers conferred under Section 13 (12) read with Rule 3 of the Security Interest (Enforcement) Rules 2002, issued a Demand Notice dated 07/09/2020 upon the borrower and mortgagor **Sri.R.Gangadhar and Smt.S.Geetha** to repay the amount mentioned in the notice, being **Rs.1,48,45,234.30** (Rupees one crore forty eight lakhs forty five thousand two hundred thirty four and paise thirty only) as on 07.09.2020 within 60 days from the date of receipt of the said notice.
The borrowers/mortgagor having failed to repay the amount, notice is hereby given to the borrowers/mortgagor and the public in general, that the undersigned has taken possession of the property described herein below in exercise of powers conferred on him / her under section 13 (4) of the said Act, read with Rule 8 of the Security Interest (Enforcement) Rules, 2002 on this the **08th day of the December, 2020.**
The borrower's attention is invited to provisions of sub-section (8) of section 13 of the Act, in respect of time available, to redeem the secured assets.
The borrowers/mortgagor in particular and the public in general are hereby cautioned not to deal with the property and any dealings with the property will be subject to the charge of Canara Bank for an amount of **Rs.1,48,45,234.30 /-** and interest, costs & expenses thereon as applicable.

Description of the Immovable Property

All that part and parcel of property bearing no.42 in Survey no.40/1 and 1/4B, Ittamadu Village, Uttarahalli Hobli, Bangalore South Taluk now coming under the purview of BBMP bearing Municipal no.3 (Old no.42) situated at 4th A Cross, Ittamadu, Banashankari 3rd Stage, Bangalore 560085 PID no.55-503-3 measuring East to West 25 feet, North to South 50 feet along with building thereon with all rights and appurtenances bounded on the East by Road, West by Road, North by House property bearing no.42A and South by Road.

Place : Bangalore
Date : 08.12.2020

Sd/-
Authorised Officer

QuoteExpress
BE KIND WHENEVER POSSIBLE. IT IS ALWAYS POSSIBLE › DALAI LAMA

MUTHOOT FINCORP LTD. | GOLD AUCTION NOTICE

Regd. Office: Muthoot Centre, TC No 14/2074 - 7 Punnen Road, Trivandrum, Kerala - 695 039, CIN : U65929KL1997PLC011518, Ph: +91 471 4911400, 2331427

Notice is hereby given for the information of all concerned that Gold ornaments pledged with under mentioned branches of the company for the period upto 29.02.2020 & MSGL, SPL-16, One plus & Guide Prepaid - 6 month scheme up to 31.05.2020 and MSGB, EMI & SME SUVARNA due up to 30.11.2020 which were overdue for redemption and which have not been redeemed so far inspite of repeated notices, will be auctioned from 21.12.2020 to 26.12.2020 from 10 am onwards.

AUCTION DATE: 24.12.2020 - THALAGATTAPURA: F39, F5563, F5590, F5601, F5621, F5673, F5810, F5923, F5947, F5953, F5983, F6003, F6020, F6032, F6062, F6080, F6124, F6128, F6161, F6164, F6165, F6169, F6171, F6176, F6177, F6180, F6181, F6184, F6189, F6194, F6197, F6198, F6201, F6204, GL/MBGL/TGTP/24. **WILSON GARDEN:** F14471, F14488,
F14530, F14533, F14594, F14633, F14708, F14752, F14766, F14820, F14838, F14841, F14853, F14884, F14888, F14906, F14907, F14910, F14912, F14922, F14954, F14955, F14966, F14972, F14985, F14986, F14995, F15001, F15014, F15019, F15026, F15029, F15045, F15049, F15100, F15133, F15149, F15156, F15181, F15215, F15283, F15323, F15356, F15392,
F15402, F15408, F15409, F15427, F15434, F15444, F15446, F15452, F15461, F15468, F15473, F15482, F15485, F15487, F15489, F15496, F15500, F15508, F15511, F15531, F15536, F15555, F15559, F15575, F15586, F15598, F15643, F15697, F15698, F15710, F15722, F15728, F15729, F15736, F15750, F15769, F15777, F15788, F15795, F15821, F15822, F15825,
F15827, F15834, F15842, F15859, F15861, F15880, F15903, F15909, F15939, F15947, F15951, F15963, F15964, F15984, F16004, F16012, F16018, F16031, F16032, F16035, F16044, F16045, F16050, F16053, F16056, F16064, F16066, F16073, F16082, F16089, F16095, F16096, F16110, F16112, F16116, F16117, F16118, F16124, F16127, F16130, F16137, F16138,
F16151, F16152, F16153, F16154, F16161, F16172, F16173, F16179, F16180, F16181, F16183, F16191, F16192, F16193, F16195, F16197, F16202, F16203, F16354, F16359, F16360, F16363, F16371, GL/MBGL/WGSN/10, GL/MBGL/WGSN/12. **JAYANAGAR:** F13010, F13064, F13088, F13144, F13156, F13194, F13203, F13228, F13250, F13258, F13261, F13266,
F13290, F13293, F13377, F13392, F13413, F13431, F13434, F13453, F13463, F13469, F13478, F13485, F13513, F13521, F13534, F13538, F13545, F13547, F13557, F13567, F13579, F13586, F13587, F13602, F13603, F13609, F13612, F13615, F13617, F13626, F13628, F13635, F13655, F13662, F13671, F13673, F13679, F13686, F13695, F13727, F13741, F13763,
F13773, F13782, F13817, F13828, F13841, F13849, F13858, F13865, F13868, F13873, F13889, F13891, F13901, F13902, F13935, F13938, F13951, F13962, F13980, F13983, F14001, F14002, F14006, F14012, F14020, F14029, F14034, F14035, F14038, F14051, F14057, F14058, F14063, F14068, F14069, F14076, F14083, F14084, F14090, F14195. **BASAVANGUDI:**
F7773, F7786, F7883, F7892, F7939, F8031, F8076, F8143, F8146, F8147, F8267, F8500, F8534, F8544, F8583, F8584, F8589, F8617, F8622, F8698, F8699, F8701, GL/MBGL/BSUD/25. **LAKASANDRA:** F3082, F7715, F7851, F8004, F8068, F8082, F8089, F8129, F8176, F8181, F8196, F8276, F8339, F8359, F8443, F8447, F8457, F8478, F8501, F8541, F8542, F8564,
F8566, F8573, F8577, F8578, F8610, F8634, F8658, F8665, F8692, F8752, F8782, F8812, F8826, F8893, F8902, F8903, F8908, F8919, F8937, F8967, F9012, F9020, F9024, F9044, F9064, F9110, F9111, F9124, F9147, F9148, F9167, F9170, F9171, F9186, F9194, F9202, F9215, F9219, F9220, F9237, F9260, F9261, F9270, F9277, F9279, F9281, F9286, F9289, F9291,
F9294, F9477, F9480, F9482, F9483, F9488, GL/MSGL/LKSD/35. **PUTTENAHALLI:** F10010, F10025, F10058, F10084, F10086, F10133, F10155, F10160, F10173, F10267, F10345, F10382, F10392, F10403, F10526, F10538, F10570, F10594, F10644, F10670, F10676, F10689, F10734, F10769, F10804, F10837, F10838, F10877, F10883, F10884, F10898, F10952, F10964,
F10965, F10980, F10991, F11017, F11056, F11057, F11062, F11064, F11082, F11110, F11120, F11125, F11129, F11152, F11157, F11166, F11170, F11175, F11187, F11193, F11195, F11196, F11203, F11206, F11214, F11215, F11221, F11222, F11223, F11240, F11243, F11253, F11254, F11262, F11264, F11270, F11278, F11431, F11432, F11433, F11439, F11443, F9962, F9989.
SARAKKI: F11020, F11247, F11507, F11524, F11543, F11548, F11587, F11612, F11634, F11668, F11707, F11725, F11741, F11753, F11756, F11759, F11770, F11820, F11825, F11856, F11910, F11914, F11946, F11947, F11965, F11978, F11990, F12034, F12044, F12045, F12049, F12052, F12059, F12097, F12109, F12115, F12132, F12141, F12192, F12198, F12230,
F12260, F12275, F12309, F12312, F12325, F12328, F12344, F12434, F12444, F12461, F12476, F12480, F12517, F12523, F12528, F12543, F12548, F12556, F12558, F12582, F12591, F12592, F12593, F12603, F12604, F12605, F12610, F12613, F12624, F12629, F12639, F12661, F12662, F12663, F12673, F12675, F12676, F12678, F12679, F12685, F12687, F12716,
F12736, F12737, F12770, F12777, F12779, F12790, F12832, F12844, F12892, F12907, F12908, F12913, F12917, F12927, F12931, F12940, F12957, F12962, F12981, F12990, F13000, F13011, F13017, F13019, F13035, F13037, F13042, F13054, F13061, F13063, F13067, F13079, F13081, F13083, F13087, F13091, F13097, F13099, F13115, F13127, F13131, F13146,
F13151, F13153, F13155, F13169, F13178, F13182, F13193, F13199, F13209, F13211, F13217, F13220, F13221, F13222, F13224, F13227, F13231, F13236, F13242, F13252, F13266, F13268, F13272, F13283, F13304, F13308, F13311, F13313, F13321, F13324, F13335, F13336, F13358, F13368, F13372, F13376, F13379, F13397, F13399, F13403, F13413, F13416,
F13420, F13424, F13430, F13434, F13435, F13443, F13448, F13457, F13464, F13465, F13470, F13475, F13496, F13498, F13500, F13505, F13511, F13520, F13525, F13526, F13537, F13544, F13545, F13546, F13549, F13552, F13557, F13559, F13577, F13580, F13583, F13591, F13596, F13601, F13602, F13604, F13605, F13610, F13615, F13616, F13617, F13624,
F13874, F13876, F13881, F13882, F13884, F13886, F13891, F13892, F13895, F13896, F13900, F4021, F6639, F8513, F8608, F9217, F9329, F9536, F9565, F9988. **KUMARASWAMY LAYOUT:** F7540, F7592, F7593, F7626, F7675, F7787, F7816, F7817, F7824, F7837, F7858, F7908, F7937, F7957, F8022, F8090, F8147, F8171, F8242, F8259, F8260, F8275, F8276,
F8280, F8283, F8286, F8287, F8288, F8289, F8306, F8310, F8349, F8363, F8369, F8436, F8484, F8497, F8498, F8529, F8540, F8547, F8555, F8573, F8576, F8587, F8590, F8633, F8656, F8666, F8674, F8681, F8682, F8692, F8693, F8702, F8711, F8719, F8725, F8726, F8731, F8751, F8752, F8755, F8760, F8777, F8786, F8787, F8788, F8789, F8790, F8793, F8794,
F8796, F8798, F8799, F8801, F8814, F8815, F8816, F8822, F8824, F8826, F8834, F8835, F8837, F8838, F8842, F9009, F9012, F9013, F9014, F9015. **J P NAGAR PHASE-7:** F10676, F10722, F10771, F10778, F10805, F10874, F10882, F10907, F10931, F11053, F11054, F11056, F11076, F11089, F11092, F11097, F11100, F11101, F11114, F11135, F11167, F11189, F11237,
F11271, F11331, F11333, F11388, F11394, F11395, F11429, F11440, F11470, F11503, F11530, F11542, F11555, F11582, F11592, F11595, F11596, F11607, F11609, F11610, F11630, F11649, F11652, F11657, F11664, F11671, F11696, F11701, F11728, F11733, F11746, F11776, F11794, F11800, F11822, F11842, F11858, F11864, F11890, F11893, F11894, F11896, F11925,
F11961, F11965, F11974, F12036, F12037, F12064, F12071, F12073, F12090, F12102, F12120, F12124, F12136, F12142, F12150, F12204, F12230, F12278, F12283, F12300, F12310, F12315, F12316, F12317, F12349, F12351, F12352, F12366, F12398, F12399, F12409, F12439, F12466, F12476, F12478, F12482, F12488, F12502, F12508, F12520, F12525, F12568,
F12571, F12574, F12581, F12588, F12597, F12611, F12615, F12618, F12625, F12626, F12710, F12725, F12729, F12740, F12747, F12760, F12782, F12834, F12856, F12868, F12876, F12880, F12883, F12889, F12896, F12921, F12924, F12925, F12929, F12954, F12966, F12972, F12974, F12995, F12997, F13009, F13014, F13019, F13029, F13033, F13036, F13045,
F13064, F13078, F13079, F13088, F13092, F13094, F13103, F13106, F13107, F13111, F13113, F13122, F13123, F13132, F13139, F13148, F13149, F13151, F13170, F13177, F13178, F13186, F13189, F13193, F13212, F13221, F13239, F13240, F13243, F13248, F13253, F13256, F13261, F13262, F13264, F13275, F13282, F13285, F13287, F13292, F13293, F13298,
F13300, F13302, F13315, F13343, F13344, F13346, F13353, F13355, F13358, F13364, F13372, F13375, F13376, F13378, F13381, F13384, F13386, F13531, F13746, F13754, F13755, F13757, F13758, F13770, F13771, F13773, F13775, F13777, F13780, F13785, GL/JPNG/70. **CHUNGCHAGHATTA-BANGALORE:** F15213, F15214, F15278, F15349, F15558, F15574,
F15844, F15849, F15955, F16061, F16068, F16088, F16103, F16148, F16237, F16260, F16284, F16326, F16348, F16383, F16385, F16478, F16482, F16541, F16544, F16556, F16657, F16690, F16701, F16824, F16825, F16867, F16902, F16930, F16949, F16973, F16974, F16977, F16988, F17000, F17028, F17039, F17046, F17106, F17151, F17204, F17428, F17429,
F17460, F17580, F17600, F17614, F17658, F17718, F17731, F17747, F17749, F17760, F17817, F17848, F17881, F17887, F17917, F17930, F18000, F18018, F18052, F18110, F18113, F18129, F18130, F18145, F18152, F18165, F18184, F18201, F18202, F18231, F18246, F18255, F18272, F18291, F18306, F18308, F18342, F18356, F18357, F18374, F18392, F18400,
F18403, F18429, F18432, F18437, F18455, F18465, F18478, F18485, F18515, F18517, F18523, F18531, F18536, F18545, F18555, F18558, F18561, F18563, F18577, F18578, F18583, F18589, F18595, F18603, F18605, F18606, F18608, F18609, F18610, F18615, F18617, F18621, F18629, F18631, F18641, F18643, F18644, F18649, F18652, F18660, F18665, F18667,
F18691, F18692, F18712, F18722, F18733, F18737, F18749, F18751, F18752, F18754, F18756, F18761, F18779, F18780, F18781, F18785, F18786, F18787, F18793, F18810, F18822, F18824, F18826, F18828, F18833, F18840, F18845, F19322, F19323, F19335, F19341, F19353, F19354, F19357, F19363, F19365, F3606, F3726. **JAYANAGAR-9TH BLOCK:** F1203,
F1211, F1311, F5119, F5338, F5365, F5396, F5460, F5477, F5506, F5575, F5604, F5606, F5611, F5617, F5636, F5641, F5663, F5706, F5710, F5739, F5751, F5771, F5798, F5840, F5843, F5847, F5894, F5895, F5907, F5915, F5944, F5947, F5969, F5972, F6035, F6039, F6069, F6082, F6097, F6107, F6113, F6114, F6122, F6125, F6141, F6269, F6272, F6275, F6276.
BANGALORE-TEACHERS COLONY: F11184, F11217, F11237, F11263, F11428, F11453, F11510, F11533, F11583, F11641, F11691, F11713, F11747, F11752, F11800, F11857, F11924, F11940, F11982, F11987, F11994, F12009, F12030, F12058, F12062, F12155, F12159, F12229, F12266, F12268, F12281, F12284, F12286, F12299, F12327, F12355, F12406, F12437,
F12450, F12536, F12538, F12593, F12614, F12627, F12636, F12662, F12673, F12674, F12722, F12726, F12730, F12740, F12774, F12826, F12842, F12844, F12877, F12907, F12909, F12931, F12943, F12944, F12951, F12959, F12965, F13024, F13026, F13037, F13039, F13040, F13047, F13048, F13055, F13063, F13082, F13092, F13119, F13139, F13157, F13166,
F13171, F13186, F13188, F13189, F13198, F13211, F13215, F13224, F13234, F13242, F13246, F13254, F13261, F13268, F13272, F13277, F13284, F13287, F13295, F13297, F13302, F13315, F13319, F13332, F13336, F13338, F13340, F13345, F13349, F13350, F13351, F13352, F13372, F13375, F13377, F13379, F13382, F13385, F13391, F13397, F13399, F13405,
F13409, F13415, F13416, F13421, F13424, F13428, F13432, F13435, F13438, F13448, F13449, F13450, F13461, F13463, F13464, F13465, F13474, F13478, F13479, F13481, F13482, F13483, F13486, F13489, F13490, F13492, F13498, F13714, F13722, F13723, F13725, F13726, F13727, F13730, F386, F647. **BANGALORE-JP NAGAR 2ND PHASE:** F6028, F6097,
F6163, F6214, F6215, F6257, F6269, F6320, F6330, F6366, F6433, F6507, F6535, F6540, F6544, F6586, F6599, F6607, F6627, F6661, F6704, F6709, F6746, F6870, F6879, F6925, F6926, F6955, F6993, F6994, F7006, F7024, F7036, F7048, F7049, F7084, F7094, F7105, F7124, F7129, F7141, F7144, F7173, F7178, F7179, F7213, F7216, F7238, F7244, F7250, F7259,
F7265, F7270, F7272, F7275, F7281, F7283, F7313, F7320, F7322, F7331, F7338, F7344, F7346, F7349, F7351, F7352, F7356, F7357, F7358, F7364, F7367, F7370, F7540, F7549, F7552. **VASANTHAPURA-UTTARAHALLI:** F1230, F4125, F4920, F4955, F4999, F5171, F5206, F5231, F5234, F5388, F5444, F5500, F5508, F5514, F5523, F5571, F5572, F5579, F5580,
F5581, F5588, F5605, F5609, F5630, F5633, F5640, F5647, F5659, F5672, F5681, F5691, F5826, F5831, F5834. **KONANAKUNTE-BANGALORE:** F2811, F6521, F6648, F6735, F6738, F6757, F6766, F6841, F6876, F6880, F6923, F6942, F6970, F6991, F7018, F7047, F7061, F7087, F7104, F7109, F7143, F7167, F7168, F7181, F7187, F7191, F7222, F7230, F7231, F7237,
F7251, F7269, F7278, F7402, F7404, F7408, F7443, F7459, F7463, F7474, F7480, F7487, F7500, F7514, F7549, F7550, F7560, F7563, F7566, F7578, F7635, F7645, F7648, F7652, F7665, F7673, F7674, F7700, F7701, F7715, F7719, F7721, F7728, F7731, F7736, F7740, F7746, F7752, F7759, F7772, F7783, F7790, F7800, F7801, F7811, F7822, F7829, F7830, F7836,
F7845, F7853, F7857, F7859, F7863, F7866, F7867, F7882, F7886, F7899, F7901, F7907, F7925, F7937, F7938, F7944, F7947, F7949, F7950, F7953, F7962, F7966, F8117, F8119, F8122, F8129, F8131, F8135. **KAMMANAHALLI:** F48232, F50371, F50478, F58835, F59813, F59871, F59907, F59913, F59941, F59979, F60061, F60092, F60128, F60144, F60181, F60186,
F60244, F60249, F60250, F60272, F60355, F60394, F60406, F60412, F60429, F60435, F60440, F60452, F60466, F60490, F60498, F60514, F60557, F60561, F60612, F60635, F60636, F60676, F60706, F60717, F60728, F60745, F60746, F60972, F60974, F60979, F60981, F60994, F61005, F61014, F61015, F61016, F61057, F61073, F61075, F61077, F61082, F61090,
F61096, F61123, F61145, F61198, F61229, F61300, F61331, F61332, F61343, F61345, F61355, F61356, F61362, F61363, F61387, F61388, F61423, F61439, F61444, F61445, F61467, F61478, F61479, F61489, F61502, F61508, F61517, F61518, F61528, F61529, F61535, F61545, F61560, F61578, F61637, F61643, F61662, F61726, F61741, F61742, F61757, F61780,
F61781, F61789, F61791, F61796, F61802, F61841, F61844, F61856, F61857, F61867, F61886, F61891, F61913, F61920, F61931, F61953, F61957, F61960, F61962, F61967, F61973, F61986, F61987, F61988, F62003, F62005, F62016, F62017, F62021, F62022, F62023, F62026, F62027, F62029, F62034, F62037, F62039, F62040, F62052, F62065, F62067, F62068,
F62071, F62072, F62081, F62084, F62085, F62346, F62347, F62349, F62350, F62359, F62360, F62363. **RAMAMURTHY NAGAR:** F28384, F28622, F31412, F32263, F33397, F33398, F33490, F33528, F33568, F33605, F33615, F33661, F33690, F33755, F33780, F33821, F33873, F34006, F34007, F34010, F34060, F34069, F34078, F34080, F34109, F34124, F34138,
F34174, F34262, F34292, F34295, F34301, F34306, F34307, F34366, F34368, F34502, F34540, F34553, F34642, F34658, F34707, F34754, F34757, F34810, F34864, F34865, F34878, F34943, F34944, F34960, F35006, F35014, F35128, F35134, F35156, F35176, F35187, F35188, F35218, F35267, F35282, F35316, F35325, F35372, F35418, F35421, F35434, F35458,
F35463, F35516, F35534, F35584, F35595, F35663, F35670, F35685, F35689, F35724, F35753, F35757, F35758, F35769, F35785, F35789, F35883, F35895, F35898, F35908, F35916, F35921, F35924, F35964, F35977, F36012, F36014, F36023, F36030, F36035, F36038, F36048, F36055, F36074, F36089, F36091, F36112, F36122, F36138, F36144, F36147, F36161,
F36168, F36169, F36210, F36233, F36244, F36249, F36250, F36254, F36272, F36275, F36279, F36282, F36285, F36287, F36288, F36290, F36302, F36308, F36310, F36341, F36342, F36354, F36359, F36362, F36364, F36373, F36382, F36393, F36401, F36411, F36424, F36426, F36428, F36429, F36430, F36433, F36434, F36449, F36452, F36453, F36455, F36459,
F36467, F36470, F36472, F36473, F36474, F36825, F36834, F36835, F36836, F36839, F36845, F36847. **BABUSAPALYA:** F26245, F29389, F29561, F29576, F35129, F35567, F35620, F35677, F35685, F35928, F36102, F36168, F36344, F36349, F36380, F36382, F36443, F36461, F36478, F36495, F36622, F36629, F36680, F36688, F36761, F36764, F36895, F36899,
F36944, F37008, F37129, F37177, F37193, F37207, F37319, F37327, F37336, F37418, F37481, F37549, F37646, F37648, F37692, F37713, F37721, F37735, F37836, F37928, F38040, F38111, F38175, F38226, F38229, F38230, F38231, F38232, F38249, F38250, F38273, F38281, F38306, F38320, F38325, F38334, F38362, F38370, F38377, F38379, F38399, F38407,
F38409, F38442, F38455, F38469, F38476, F38499, F38507, F38526, F38533, F38548, F38552, F38562, F38564, F38565, F38575, F38591, F38593, F38601, F38607, F38610, F38622, F38627, F38628, F38633, F38637, F38639, F38649, F38650, F38671, F38674, F38676, F38679, F38683, F38690, F38691, F38693, F38706, F38710, F38726, F38730, F38735, F38739,
F38741, F38743, F38748, F38753, F38758, F38759, F38760, F38761, F38763, F38766, F38772, F38775, F38787, F38794, F38795, F38799, F38802, F38811, F38813, F38814, F38819, F38820, F38821, F39145, F39148, F39151, F39158, F39160, F39164, F39165, F39169, F39171. **AKSHAYANAGAR:** F18165, F18338, F18363, F18484, F18670, F18729, F18813, F18986,
F19001, F19078, F19104, F19113, F19174, F19188, F19191, F19264, F19402, F19557, F19588, F19698, F19699, F19815, F19864, F19875, F19877, F19882, F19907, F19917, F19955, F19956, F19957, F19990, F19991, F20000, F20004, F20005, F20011, F20016, F20017, F20028, F20052, F20068, F20070, F20075, F20088, F20090, F20104, F20109, F20121, F20122,
F20124, F20128, F20133, F20149, F20153, F20390, F20392, GL/AYSH/136. **SUBBAIYAPALAYA:** F14033, F14091, F14148, F19018, F19043, F19148, F19287, F19314, F19315, F19392, F19522, F19703, F19707, F19732, F19810, F19888, F19903, F19914, F19922, F19923, F19925, F19939, F19943, F19948, F19950, F20103, F20135, F20180, F20199, F20201, F20224,
F20225, F20247, F20251, F20282, F20301, F20318, F20334, F20366, F20369, F20429, F20464, F20470, F20476, F20483, F20484, F20507, F20518, F20519, F20527, F20530, F20538, F20541, F20544, F20559, F20566, F20575, F20594, F20595, F20596, F20602, F20608, F20609, F20610, F20612, F20613, F20618, F20820, F20821, F20830, F20834,
KAREYANAPALAYA: F21900, F28515, F34638, F34641, F34710, F34733, F34769, F34812, F34984, F34991, F35040, F35047, F35254, F35301, F35329, F35339, F35373, F35380, F35427, F35455, F35516, F35530, F35532, F35551, F35585, F35586, F35626, F35631, F35632, F35646, F35664, F35709, F35721, F35726, F35743, F35767, F35822, F35834, F35876, F35962,
F35974, F35987, F35996, F36052, F36055, F36093, F36121, F36130, F36155, F36185, F36238, F36285, F36331, F36373, F36383, F36390, F36428, F36461, F36535, F36568, F36569, F36587, F36598, F36625, F36638, F36645, F36649, F36665, F36686, F36701, F36706, F36716, F36738, F36774, F36784, F36794, F36808, F36811, F36817, F36871, F36931, F36935,
F36954, F36955, F36964, F36965, F36970, F36982, F36996, F37020, F37041, F37057, F37134, F37196, F37226, F37245, F37269, F37297, F37310, F37312, F37320, F37321, F37331, F37337, F37343, F37348, F37351, F37361, F37367, F37374, F37375, F37393, F37424, F37466, F37502, F37503, F37506, F37507, F37525, F37536, F37549, F37550, F37561, F37563,
F37566, F37574, F37596, F37597, F37607, F37614, F37651, F37652, F37672, F37673, F37688, F37713, F37715, F37716, F37719, F37739, F37761, F37762, F37769, F37807, F37813, F37814, F37823, F37824, F37830, F37844, F37853, F37860, F37862, F37869, F37873, F37907, F37923, F37929, F37931, F37935, F37939, F37943, F37947, F37956, F37957, F37959,
F37960, F37970, F37973, F37984, F37994, F37995, F37996, F37998, F38017, F38022, F38027, F38031, F38038, F38044, F38045, F38054, F38060, F38063, F38065, F38069, F38076, F38080, F38082, F38085, F38088, F38089, F38091, F38093, F38096, F38097, F38099, F38100, F38107, F38111, F38112, F38113, F38115, F38116, F38119, F38124, F38134, F38139,
F38140, F38143, F38157, F38158, F38159, F38164, F38169, F38172, F38174, F38181, F38182, F38184, F38193, F38196, F38200, F38202, F38213, F38582, F38583, F38584, F38585, F38587, F38589, F38591, F38592, F38593, F38596, F38597, F38599. **BANASWADI:** I10463, I10495, I10520, I10594, I10610, I10613, I10656, I10716, I10749, I10799, I10873, I10874,
I10897, I10926, I10980, I11000, I11005, I11102, I11125, I11130, I11194, I11198, I11215, I11216, I11280, I11296, I11324, I11434, I11435, I11444, I11496, I11515, I11520, I11521, I11537, I11555, I11562, I11565, I11575, I11582, I11590, I11603, I11604, I11623, I11624, I11627, I11629, I11651, I11660, I11682, I11686, I11689, I11714, I11724, I11728, I11745, I11751, I11755, I11761,
I11774, I11781, I11786, I11794, I11798, I11802, I11803, I11814, I11815, I11818, I11819, I11822, I11832, I11837, I11839, I11843, I11844, I12063, I12065, I12066, I12067, I12071, I12072, I12074, I12077, I12080, I12086, I12087, I5391, I5402. **HENNUR:** F10853, F10934, F11071, F11135, F11148, F11156, F11168, F11252, F11274, F11304, F11305, F11355, F11363, F11378,
F11381, F11384, F11392, F11395, F11402, F11405, F11424, F11426, F11428, F11429, F11434, F11435, F11441, F11444, F11445, F11453, F11459, F11466, F11467, F11577, F11578, F11579, F11580, F11581, F11584, F11585, F11592, F2405, F2611, F2687, F2832, F2935, F7799. **HORAMAVU:** F15429, F17510, F18250, F18449, F18488, F18508, F18636, F18817, F19012,
F19099, F19186, F19427, F19649, F19702, F19714, F19727, F19759, F19761, F19770, F19773, F19787, F19788, F19801, F19821, F19823, F19824, F19832, F19845, F19854, F19878, F19901, F19909, F19912, F19917, F19924, F19926, F19929, F19930, F19931, F19933, F19939, F19942, F19944, F19945, F19977, F19978, F19993, F19996, F20000, F20004, F20016,
F20019, F20022, F20028, F20273, F20274, F20280, F20281, F20284, F20285, F20286, F20287, F20288, F20289, F20291, F20295, F20297, F20298, F20300, F20301, F20302, F20303, GL/MBGL/HROM/13, GL/MBGL/HROM/17. **RS PALAYA:** F13034, F13074, F13123, F13130, F13220, F13286, F13310, F13311, F13372, F13376, F13420, F13436, F13476, F13522, F13531,
F13532, F13536, F13540, F13559, F13562, F13563, F13806, F13814, F13858, F13881, F13885, F13889, F13890, F13908, F13932, F13938, F13972, F13979, F13980, F13997, F13999, F14000, F14068, F14076, F14093, F14094, F14116, F14144, F14163, F14182, F14259, F14311, F14325, F14339, F14349, F14385, F14421, F14425, F14467, F14524, F14534, F14539,
F14540, F14599, F14604, F14605, F14608, F14615, F14631, F14668, F14679, F14686, F14701, F14702, F14728, F14737, F14744, F14752, F14757, F14763, F14764, F14770, F14781, F14793, F14794, F14795, F14807, F14808, F14822, F14823, F14824, F14825, F14834, F14838, F14839, F14846, F14849, F14850, F14853, F14855, F14860, F14863, F14864, F14865,
F14867, F14876, F14892, F14896, F14901, F14902, F14905, F14909, F14912, F14915, F14926, F14932, F14939, F14940, F14946, F14947, F14951, F14952, F14953, F14954, F14958, F14962, F14974, F14982, F14985, F14994, F14999, F15000, F15004, F15250, F15288, F15318, F15319, F15321, F15333, F4974. **VIJINAPURA:** F21630, F21645, F21648, F21658, F21699,
F21732, F21816, F21999, F22049, F22132, F22215, F22216, F22224, F22248, F22252, F22314, F22417, F22438, F22459, F22627, F22628, F22647, F22650, F22681, F22692, F22772, F22773, F22792, F22803, F22846, F22854, F22857, F22863, F22915, F22927, F22934, F22935, F22950, F23065, F23113, F23116, F23148, F23164, F23212, F23279, F23395, F23397,
F23412, F23471, F23476, F23485, F23496, F23529, F23532, F23535, F23565, F23585, F23588, F23645, F23879, F23895, F23945, F23954, F23988, F24001, F24005, F24036, F24038, F24039, F24045, F24055, F24060, F24076, F24077, F24112, F24125, F24142, F24143, F24147, F24152, F24154, F24174, F24175, F24176, F24186, F24187, F24193, F24204, F24225,
F24230, F24242, F24244, F24245, F24255, F24256, F24258, F24260, F24264, F24275, F24281, F24293, F24305, F24309, F24468, F24469, F24485, F24544, F24546, F24564, F24568, F24613, F24619, F24629, F24663, F24664, F24700, F24701, F24708, F24716, F24734, F24767, F24808, F24809, F24811, F24819, F24844, F24845, F24875, F24888, F24940, F24950,
F24967, F24998, F25010, F25015, F25016, F25036, F25038, F25066, F25068, F25070, F25073, F25079, F25081, F25085, F25101, F25104, F25105, F25108, F25149, F25164, F25165, F25177, F25188, F25205, F25213, F25214, F25221, F25229, F25230, F25236, F25257, F25258, F25268, F25317, F25326, F25344, F25345, F25367, F25370, F25372, F25400, F25411,
F25412, F25421, F25427, F25433, F25435, F25440, F25461, F25473, F25481, F25484, F25487, F25500, F25512, F25535, F25540, F25550, F25552, F25553, F25555, F25572, F25578, F25580, F25587, F25588, F25591, F25599, F25605, F25606, F25608, F25609, F25629, F25630, F25634, F25636, F25638, F25639, F25642, F25650, F25651, F25661, F25663, F25664,
F25678, F25688, F25698, F25703, F25708, F25709, F25710, F25711, F25716, F25741, F25742, F25753, F25754, F25757, F25763, F25764, F25765, F25766, F25782, F25785, F25787, F25794, F25798, F25800, F25808, F25809, F25813, F25817, F25819, F25829, F25833, F25842, F25843, F25846, F25847, F25859, F25875, F25891, F25904, F25905, F25907, F25909,
F25912, F25924, F25937, F25938, F25943, F25944, F25945, F25946, F25953, F25968, F25969, F25971, F25976, F25977, F25979, F25986, F25989, F25990, F25992, F26004, F26005, F26007, F26011, F26012, F26013, F26017, F26019, F26028, F26049, F26051, F26055, F26066, F26067, F26068, F26069, F26075, F26080, F26084, F26094, F26095, F26097, F26098,
F26100, F26104, F26105, F26650, F26659, F26660, F26662, F26665, F26666, F26668, F26670, F26677, F26681, F26683, F26686, F26687, F26688, F26689, F26692, F26693, F26694, F26695, F26702, F26704, F26709, F26710, F26711, F26713, F26718, F26727, F26728, F26751. **KAREENAPALYA-NEHRU ROAD:** F6677, F6694, F6711, F6878, F7176, F7207, F7217,
F7637, F7648, F7773, F7891, F7932, F7974, F8047, F8052, F8077, F8117, F8118, F8134, F8173, F8175, F8188, F8203, F8206, F8213, F8218, F8220, F8279, F8316, F8324, F8337, F8338, F8348, F8351, F8356, F8360, F8364, F8391, F8408, F8420, F8421, F8423, F8432, F8441, F8456, F8460, F8478, F8482, F8502, F8505, F8506, F8737, F8741, F8747, F8749, F8750,
F8755, F8760. **K R PURAM:** F31264, F31691, F32025, F34256, F34257, F44822, F44883, F44884, F44890, F44962, F44983, F45003, F45082, F45092, F45236, F45374, F45405, F45431, F45451, F45463, F45573, F45632, F45703, F45711, F45771, F45801, F45895, F45998, F46049, F46647, F46675, F46712, F46759, F46768, F46816, F46850, F46857, F46884, F46889,
F46939, F46941, F46948, F46953, F46954, F46969, F46971, F47004, F47060, F47065, F47107, F47111, F47146, F47154, F47188, F47196, F47198, F47228, F47245, F47289, F47291, F47324, F47336, F47376, F47393, F47424, F47445, F47466, F47488, F47489, F47550, F47622, F47670, F47721, F47768, F47770, F47825, F47833, F47838, F47844, F47901, F47924,
F47925, F47938, F47943, F47964, F47991, F47992, F48005, F48006, F48014, F48038, F48048, F48068, F48075, F48096, F48102, F48103, F48119, F48129, F48141, F48157, F48163, F48172, F48177, F48187, F48206, F48212, F48245, F48250, F48253, F48260, F48267, F48299, F48321, F48329, F48331, F48332, F48339, F48346, F48352, F48355, F48366, F48368,
F48369, F48385, F48391, F48406, F48422, F48424, F48425, F48433, F48447, F48458, F48464, F48468, F48472, F48476, F48477, F48479, F48481, F48496, F48501, F48502, F48503, F48505, F48509, F48512, F48515, F48517, F48518, F48521, F48522, F48533, F48554, F48556, F48684, F48974, F48975, F48976, F48977, F48982, F48986, F48988, F48995, F48998,
F48999, F49001, F49004, F49005, F49006, F49011, F49013, F49017, F49022, F49023, F49025, F49026, GL/KPMR/14. **KRISHNARAJAPURAM:** I12381, I18707, I20911, I21851, I21852, I21869, I21951, I22049, I22051, I22135, I22164, I22222, I22224, I22323, I22391, I22394, I22402, I22407, I22440, I22502, I22509, I22560, I22714, I22715, I22726, I22732, I22754, I22766,
I22802, I22862, I22887, I22955, I22977, I22988, I23027, I23056, I23059, I23103, I23150, I23191, I23207, I23217, I23254, I23268, I23315, I23329, I23335, I23383, I23397, I23407, I23420, I23469, I23471, I23472, I23473, I23489, I23507, I23513, I23523, I23525, I23526, I23563, I23564, I23574, I23681, I23702, I23707, I23716, I23761, I23839, I23842, I2386, I23888, I23890,
I23901, I23911, I23913, I23922, I23937, I23970, I24012, I24016, I24018, I24028, I24041, I24055, I24056, I24062, I24079, I24081, I24090, I24100, I24132, I24144, I24162, I24167, I24170, I24181, I24185, I24187, I24189, I24211, I24213, I24215, I24223, I24224, I24241, I24242, I24248, I24251, I24267, I24270, I24271, I24273, I24284, I24307, I24313, I24320, I24356, I24357,
I24362, I24375, I24377, I24378, I24382, I24385, I24399, I24404, I24406, I24421, I2444, I24448, I24457, I24468, I24477, I24486, I24487, I24495, I24507, I24508, I24530, I24535, I24539, I24542, I24543, I24546, I24558, I24561, I24580, I24583, I24586, I24594, I24597, I24601, I24607, I24610, I24612, I24613, I24618, I24621, I24627, I24637, I24643, I24645, I24657, I24659,
I24660, I24669, I24676, I24687, I24695, I24696, I24707, I24711, I24714, I24727, I24735, I24736, I24738, I24743, I24744, I24745, I24749, I24752, I24753, I24757, I24760, I24762, I24778, I24779, I24811, I24824, I24825, I24827, I25198, I25204, I25205, I25206, I25207, I25210, I25211, I25213, I25215, I25218, I4631, I4632, I4948. **KUNDALAHALLI – ITPL:** I10047, I19284,
I19304, I19320, I19373, I19403, I19412, I19431, I19524, I19543, I19575, I19583, I19634, I19720, I19761, I19773, I19792, I19795, I19803, I19889, I19926, I19939, I19955, I19958, I19964, I19981, I19990, I19993, I20000, I20048, I20094, I20096, I20121, I20185, I20187, I20199, I20220, I20228, I20295, I20316, I20318, I20326, I20331, I20357, I20380, I20436, I20443, I20446,
I20520, I20534, I20537, I20538, I20546, I20549, I20581, I20592, I20599, I20617, I20628, I20634, I20654, I20656, I20657, I20658, I20720, I20722, I20736, I20744, I20791, I20799, I20814, I20848, I20862, I20865, I20890, I20892, I20918, I20920, I20933, I20950, I20959, I21003, I21009, I21040, I21073, I21109, I21113, I21114, I21124, I21136, I21143, I21150, I21179, I21185,
I21187, I21202, I21225, I21237, I21245, I21257, I21258, I21259, I21288, I21293, I21298, I21307, I21324, I21331, I21334, I21340, I21344, I21353, I21368, I21373, I21375, I21397, I21398, I21400, I21401, I21411, I21426, I21437, I21459, I21464, I21467, I21470, I21471, I21472, I21473, I21476, I21479, I21484, I21497, I21517, I21520, I21529, I21531, I21535, I21549, I21550,
I21571, I21602, I21607, I21608, I21619, I21620, I21623, I21629, I21630, I21631, I21637, I21641, I21646, I21651, I21657, I21659, I21667, I21670, I21676, I21681, I21695, I21707, I21710, I21711, I21718, I21720, I21966, I21967, I21973, I21975, I21978, I21989, I9953. **KAGGADASAPURA:** I10018, I10025, I10140, I10347, I10503, I10540, I10708, I10795, I10878, I10922,
I10933, I10937, I10956, I10972, I10992, I11059, I11215, I11218, I11284, I11298, I11317, I11325, I11412, I11423, I11428, I11438, I11439, I11443, I11458, I11479, I11480, I11499, I11522, I11551, I11556, I11561, I11563, I11574, I11587, I11590, I11598, I11611, I11613, I11640, I11643, I11654, I11663, I11669, I11679, I11693, I11699, I11700, I11706, I11707, I11727, I11742, I11743,
I11748, I11751, I11752, I11753, I11755, I11756, I11763, I11771, I11772, I11786, I11791, I12038, I12044, I12045, I12047, I12051, I12054, I12055, I12056, I12058, I12059, I12060, I12068, I9912, I9983. **T C PALYA:** GL/TPCL/31, GL/TPCL/32, GL/TPCL/33, I17088, I17133, I17266, I17267, I17341, I17455, I17537, I17544, I17625, I17721, I17731, I17782, I17826, I17836, I17839,
I17898, I17921, I17941, I17947, I17980, I18027, I18077, I18113, I18115, I18116, I18133, I18161, I18257, I18270, I18277, I18375, I18377, I18383, I18393, I18426, I18439, I18505, I18594, I18605, I18623, I18636, I18707, I18731, I18741, I18806, I18807, I18889, I18899, I18903, I18936, I18958, I18959, I18960, I18967, I18982, I18991, I18995, I18997, I19000, I19046, I19078,
I19100, I19105, I19140, I19141, I19146, I19159, I19177, I19181, I19185, I19187, I19201, I19202, I19208, I19211, I19215, I19218, I19270, I19271, I19282, I19300, I19310, I19312, I19321, I19322, I19330, I19335, I19339, I19345, I19357, I19363, I19378, I19387, I19393, I19394, I19395, I19406, I19411, I19416, I19430, I19438, I19440, I19455, I19463, I19464, I19465, I19468,
I19475, I19482, I19489, I19493, I19495, I19497, I19498, I19501, I19504, I19520, I19521, I19522, I19525, I19529, I19855, I19859, I19863, I19872, I19875, I19878, I19880, I19881, I19885, I19886, I19888, I6659. **AYYAPPA NAGAR:** I17576, I17592, I17602, I17615, I17651, I17720, I17784, I17924, I17992, I17993, I18046, I18056, I18152, I18172, I18245, I18390, I18450, I18632,
I18662, I18669, I18722, I18754, I18757, I18782, I18814, I18848, I18908, I18963, I18992, I19027, I19075, I19076, I19114, I19287, I19328, I19407, I19676, I19773, I19821, I19860, I19865, I19882, I19915, I19918, I19982, I20010, I20012, I20040, I20043, I20055, I20058, I20059, I20062, I20083, I20086, I20105, I20114, I20115, I20116, I20135, I20145, I20149, I20150, I20152,
I20154, I20159, I20165, I20169, I20171, I20181, I20188, I20208, I20218, I20222, I20227, I20230, I20238, I20585, I20604, I20610, I20617, I20620, I20621, I20622, I20623, I20624, I20630, I20631, I20632, I20633, I20636, I20644. **MAHADEVAPURA-HOODI VILLAGE:** F11197, F11271, F11272, F11641, F11689, F11747, F11783, F11925, F11946, F11948, F12038, F12049,
F12087, F12131, F12277, F12343, F12375, F12443, F12515, F12611, F12612, F12915, F12924, F12927, F12960, F12962, F12979, F13010, F13078, F13080, F13112, F13116, F13141, F13144, F13145, F13154, F13166, F13201, F13204, F13231, F13235, F13246, F13248, F13252, F13253, F13256, F13259, F13260, F13274, F13287, F13290, F13315, F13317,
F13319, F13322, F13341, F13345, F13349, F13355, F13365, F13378, F13380, F13390, F13391, F13392, F13415, F13416, F13437, F13448, F13451, F13453, F13457, F13467, F13468, F13475, F13478, F13485, F13499, F13507, F13737, F13738, F13739, F13740, F13742, F13744, F13745, F13746, F13749, F13750, F13757, F273, F315. **KASTHURI NAGAR-BANGALORE:**
F10053, F10054, F10055, F10058, F10059, F10062, F8365, F8368, F8477, F8515, F8603, F8657, F8661, F8677, F8678, F8687, F8688, F8690, F8691, F8732, F8862, F8913, F8919, F8940, F8965, F9051, F9085, F9086, F9087, F9089, F9098, F9099, F9102, F9103, F9107, F9109, F9113, F9120, F9121, F9138, F9143, F9144, F9157, F9165, F9169, F9201, F9268,
F9291, F9316, F9320, F9383, F9408, F9481, F9489, F9514, F9517, F9519, F9527, F9530, F9532, F9539, F9579, F9590, F9603, F9611, F9614, F9625, F9639, F9656, F9657, F9665, F9702, F9703, F9706, F9709, F9714, F9716, F9719, F9722, F9731, F9738, F9740, F9741, F9742, F9746, F9748, F9749, F9762, F9770, F9773, F9784, F9787, F9798, F9799, F9805, F9808,
F9813, F9822, F9831, F9832, F9844. **WHITE FIELD-BANGALORE:** F10114, F10165, F10220, F10230, F10243, F10289, F10359, F10375, F10436, F1049, F10568, F10575, F10578, F10613, F10616, F10692, F10709, F10712, F10741, F10814, F10858, F10887, F10893, F10931, F10937, F10939, F10942, F10946, F10974, F11001, F11071, F11164, F11177, F11192, F11198,
F11199, F11201, F11206, F11233, F11255, F11262, F11281, F11295, F11366, F11372, F11417, F11430, F11440, F11462, F11481, F11489, F11498, F11505, F11592, F11600, F11611, F11633, F11659, F11668, F11708, F11709, F11713, F11727, F11737, F11741, F11755, F11765, F11774, F11779, F11798, F11805, F11854, F11859, F11864, F11865, F11869, F11875, F11907,
F11909, F11925, F11934, F11961, F11969, F11971, F11976, F11982, F11985, F11990, F11997, F11998, F12003, F12011, F12012, F12014, F12017, F12021, F12023, F12026, F12030, F12034, F12036, F12042, F12044, F12050, F12055, F12057, F12060, F12062, F12070, F12071, F12076, F12078, F12081, F12082, F12086, F12091, F12097, F12099, F12104, F12111,
F12113, F12115, F12119, F12123, F12134, F12135, F12150, F12152, F12154, F12157, F12344, F12345, F12346, F12354, F12355, F12356, F12357, F12363, F12364. **BANGALORE-C V RAMAN NAGAR:** F6011, F6013, F6023, F6157, F6989, F7136, F7138, F7357, F7373, F7385, F7568, F7585, F7625, F7638, F7643, F7655, F7669, F7671, F7679, F7684, F7689, F7703,
F7726, F7731, F7735, F7738, F7741, F7742, F7750, F7752, F7753, F7756, F7757, F7760, F7762, F7772, F7780, F7782, F7922, F7930, F7931, F7932, F7935, F7936. **MALLESHPALYA-BUS STAND:** F7525, F7564, F7590, F7711, F7752, F7958, F8158, F8252, F8263, F8271, F8297, F83, F8402, F8418, F8454, F8456, F8531, F8541, F8545, F8572, F8579, F8605, F8634,
F8675, F8712, F8727, F8729, F8730, F8744, F8761, F8767, F8771, F8787, F8822, F8856, F8875, F8876, F8878, F8884, F8898, F8905, F8917, F8926, F8937, F8955, F8970, F8972, F8996, F9015, F9020, F9023, F9027, F9031, F9035, F9042, F9045, F9077, F9087, F9088, F9101, F9103, F9106, F9109, F9110, F9125, F9127, F9131, F9136, F9318, F9319, F9327, F9328,
F9329, F9330, F9332. **VARTHUR:** F1025, F1033, F1043, F1237, F1328, F1395, F1398, F1402, F1414, F1423, F1435, F1535, F1543, F1546, F1691, F1700, F1701, F1703, F1707, F1709, F1710, F1711, F1726. **CHANNASANDRA:** F1035, F1040, F1109, F1149, F1246, F1248, F1277, F1285, F1294, F1358, F1367, F1375, F1380, F1387, F1434, F1436, F1437, F1450, F1490,
F1508, F1517, F1637, F1640, F1667, F1701, F1707, F1726, F1742, F1781, F1806, F1836, F1838, F1910, F1917, F1937, F1943, F1966, F1978, F1984, F1998, F2003, F2010, F2014, F2015, F2029, F2041, F2046, F2048, F2053, F2064, F2076, F2080, F2091, F2099, F2120, F2126, F2129, F2134, F2138, F2147, F2152, F2157, F2158, F2160, F2165, F2168, F2170, F2174,
F2176, F2177, F2188, F2195, F2196, F2197, F2201, F2203, F2207, F2228, F2229, F2233, F2235, F2236, F2247, F2249, F2252, F2254, F2255, F2261, F2270, F2271, F2273, F2274, F2275, F2281, F2283, F2420, F2421, F2477, F2478, F2479, F2484, F2486, F2488, F2489, F2490, F2492, F2493, F2497, F2499, F911, F943, F998. **MAHADEVAPURA:** F250, F321, F325,
F361, F376, F380, F438, F441, F451, F452, F454, F456, F579, F581, F582, F77. **HAROHALLI:** F1060, F1179, F1191, F1209, F1210, F1224, F1225, F1230, F1232, F1338, F1340. **MALLESWARAM:** I13731, I13759, I13833, I13841, I13917, I13938, I13943, I13996, I13997, I14001, I14045, I14086, I14097, I14120, I14150, I14181, I14193, I14208, I14209, I14248, I14260, I14285,
I14287, I14294, I14296, I14297, I14298, I14299, I14307, I14324, I14382, I14424, I14453, I14480, I14486, I14510, I14547, I14550, I14562, I14563, I14596, I14609, I14628, I14652, I14655, I14656, I14662, I14673, I14682, I14700, I14704, I14722, I14724, I14732, I14768, I14777, I14780, I14782, I14784, I14794, I14795, I14943, I14945. **MATHIKERE:** GL/MBGL/MTKE/21, I11328,
I11546, I11563, I11585, I11596, I11608, I11610, I11624, I11642, I11650, I11663, I11702, I11703, I11713, I11745, I11748, I11759, I11793, I11799, I11840, I11863, I11889, I11901, I11903, I11907, I11920, I11960, I11990, I12012, I12049, I12053, I12121, I12177, I12179, I12180, I12184, I12187, I12194, I12196, I12210, I12238, I12244, I12245, I12269, I12270, I12287, I12297, I12311,
I12318, I12364, I12365, I12390, I12447, I12457, I12523, I12529, I12530, I12562, I12591, I12615, I12631, I12642, I12648, I12655, I12662, I12702, I12712, I12719, I12737, I12751, I12760, I12779, I12806, I12812, I12818, I12819, I12826, I12831, I12859, I12891, I12898, I12901, I12915, I12928, I12933, I12934, I12937, I12938, I12939, I12948, I12953, I12958, I12959, I13180,
I13181, I13182, I13184, I13188, I13190, I13194. **YESHWANTHPUR:** I10045, I10071, I10089, I10110, I10122, I10127, I10156, I10170, I10183, I10184, I10190, I10199, I10313, I10314, I9381, I9400, I9463, I9489, I9498, I9517, I9560, I9561, I9612, I9654, I9793, I9800, I9801, I9802, I9803, I9825, I9847, I9935, I9945. **JALAHALLY:** F13658, F13732, F13748, F13823, F14043,
F14127, F14135, F14146, F14193, F14219, F14267, F14279, F14287, F14303, F14374, F14378, F14426, F14452, F14570, F14590, F14688, F14706, F14707, F14716, F14721, F14723, F14726, F14767, F14775, F14837, F14891, F14916, F14939, F14981, F14991, F14993, F15006, F15041, F15098, F15116, F15128, F15178, F15184, F15227, F15234, F15290, F15347,
F15352, F15356, F15360, F15374, F15439, F15446, F15459, F15467, F15483, F15491, F15498, F15519, F15546, F15557, F15562, F15573, F15575, F15581, F15589, F15590, F15598, F15614, F15616, F15617, F15640, F15642, F15648, F15660, F15664, F15666, F15669, F15671, F15909, F15913, F15914, F15918, F15919, F15921, F15922, F15936, F15937, F15941,
F15942. **SHIVANADA CIRCLE:** F1903, F1943, F1986, F5896, F6009, F6017, F6038, F6047, F6062, F6079, F6085, F6238, F6251, F6279, F6285, F6289, F6294, F6318, F6341, F6343, F6353, F6356, F6380, F6382, F6403, F6412, F6434, F6437, F6438, F6440, F6460, F6549, F6561, F6570, F6582, F6596, F6663, F6673, F6712, F6717, F6731, F6746, F6749, F6750,
F6751, F6752, F6753, F6771, F6779, F6782, F6786, F6787, F6797, F6799, F6802, F6807, F6817, F6821, F6823, F6833, F6836, F6838, F6843, F6847, F6970, F6974, F6977, F6979. **BANGALORE-NEW BEL ROAD:** F7809, F7882, F7946, F7960, F8009, F8045, F8082, F8089, F8090, F8091, F8156, F8198, F8255, F8269, F8270, F8274, F8282, F8302, F8334, F8341, F8347,
F8353, F8364, F8365, F8379, F8405, F8432, F8469, F8525, F8531, F8541, F8550, F8557, F8627, F8639, F8648, F8652, F8667, F8668, F8687, F8692, F8698, F8716, F8721, F8722, F8723, F8727, F8729, F8736, F8739, F8758, F8773, F8911, F8912, F8913, F8916, F8918, F8922. **SANJAYNAGAR-NGEF LAYOUT:** F4300, F8391, F8443, F8471, F8502, F8515, F8564,
F8618, F8657, F8694, F8730, F8733, F8753, F8754, F8758, F8779, F8796, F8839, F8886, F8969, F8974, F8975, F8980, F8986, F8999, F9011, F9034, F9043, F9050, F9065, F9069, F9132, F9159, F9223, F9230, F9250, F9257, F9268, F9320, F9359, F9382, F9386, F9393, F9405, F9425, F9449, F9455, F9458, F9472, F9498, F9515, F9551, F9556, F9570, F9575, F9578,
F9581, F9582, F9586, F9592, F9607, F9609, F9633, F9639, F9645, F9647, F9656, F9658, F9659, F9664, F9685, F9687, F9694, F9699, F9710, F9713, F9714, F9715, F9718, F9719, F9725, F9728, F9738, F9739, F9741, F9742, F9744, F9936, F9938, F9939, F9940. **PALACE GUTAHALLI:** F4840, F4918, F5063, F5077, F5078, F5233, F5245, F5276, F5277, F5309, F5323,
F5343, F5357, F5387, F5399, F5453, F5465, F5480, F5486, F5488, F5504, F5517, F5581, F5585, F5602, F5633, F5638, F5654, F5655, F5670, F5694, F5697, F5698, F5700, F5806. **BANGALORE-SAMPIGE ROAD:** F5155, F5269, F5300, F5305, F5320, F5343, F5350, F5377, F5407, F5413, F5434, F5478, F5487, F5506, F5518, F5546, F5562, F5569, F5591, F5660, F5732,
F5766, F5815, F5816, F5822, F5835, F5873, F5899, F5906, F5910, F5918, F5934, F5935, F5947, F5948, F5953, F5982, F6000, F6021, F6038, F6087, F6097, F6115, F6116, F6127, F6137, F6148, F6150, F6160, F6180, F6182, F6183, F6193, F6202, F6205, F6206, F6210, F6211, F6213, F6215, F6216, F6219, F6222, F6232, F6235, F6238, F6247, F6251, F6392, F6398,
F6399, F6401. **KAMMAGONDANAHALLI:** F12833, F12883, F12950, F12951, F12952, F13001, F13059, F13130, F13136, F13141, F13155, F13199, F13200, F13218, F13237, F13245, F13432, F13439, F13456, F13457, F13494, F13535, F13604, F13612, F13639, F13649, F13658, F13662, F13677, F13678, F13708, F13718, F13736, F13750, F13751, F13787, F13791,
F13799, F13801, F13905, F13915, F13916, F13919, F13950, F14020, F14041, F14058, F14098, F14100, F14123, F14141, F14148, F14150, F14151, F14161, F14183, F14188, F14192, F14208, F14247, F14256, F14301, F14328, F14337, F14347, F14391, F14421, F14426, F14428, F14436, F14437, F14451, F14461, F14473, F14476, F14485, F14498, F14500, F14506,
F14512, F14514, F14524, F14525, F14546, F14575, F14576, F14577, F14578, F14587, F14598, F14607, F14611, F14638, F14642, F14644, F14649, F14717, F14718, F14775, F14801, F14809, F14824, F14831, F14838, F14846, F14849, F14857, F14872, F14877, F14889, F14895, F14914, F14930, F14937, F14973, F14980, F15007, F15022, F15037, F15063, F15107,
F15114, F15145, F15146, F15183, F15213, F15215, F15246, F15256, F15270, F15274, F15291, F15295, F15304, F15309, F15331, F15344, F15386, F15405, F15458, F15465, F15471, F15506, F15527, F15535, F15541, F15552, F15555, F15569, F15572, F15590, F15605, F15631, F15637, F15641, F15651, F15654, F15664, F15682, F15683, F15718, F15720, F15736,
F15737, F15740, F15743, F15746, F15751, F15753, F15760, F15762, F15787, F15793, F15797, F15804, F15816, F15824, F15828, F15842, F15844, F15845, F15849, F15850, F15852, F15854, F15856, F15857, F15859, F15865, F15868, F15876, F15877, F15882, F15888, F15900, F15901, F15904, F15905, F15911, F15916, F15922, F15926, F15931, F15934, F15935,
F15942, F15945, F16274, F16275, F16339, F16340, F16342, F16343, F16344, F16355, F16360, F16363, F16365, F16367, F16371, F16373, F16376, F16377, F3774, F3775, F3799, F3800. **BANGALORE-ASWATH NAGAR:** F4129, F4268, F4276, F4368, F4475, F4518, F4530, F4579, F4640, F4662, F4702, F4717, F4734, F4762, F4768, F4776, F4798, F4799, F4809, F4835,
F4840, F4841, F4853, F4864, F4867, F4935, F4937, F4954, F4981, F4998, F5012, F5033, F5034, F5035, F5036, F5037, F5047, F5048, F5049, F5060, F5079, F5082, F5089, F5097, F5101, F5102, F5114, F5138, F5146, F5179, F5194, F5195, F5201, F5205, F5208, F5214, F5215, F5225, F5238, F5260, F5283, F5284, F5287, F5288, F5292, F5294, F5300, F5305, F5308,
F5312, F5313, F5315, F5451, F5457, F5458.

AUCTION DATE: 26.12.2020 - HEBBAL: I2935, I7061, I7086, I7105, I7248, I7330, I7331, I7332, I7333, I7334, I7379, I7392, I7487, I7566, I7582, I7598, I7602, I7615, I7618, I7621, I7638, I7640, I7642, I7644, I7727, I7737, I7755, I7756, I7829, I7865, I7933, I7942, I7960, I7973, I7976, I7977, I7995, I8002, I8003, I8009, I8015, I8023, I8026, I8027, I8031, I8032, I8033, I8034,
I8035, I8041, I8048, I8050, I8051, I8056, I8058, I8059, I8060, I8066, I8071, I8218, I8219, I8220, I8222, I8224, I8225, I8226, I8227, I8228, I8231, I8232, I8233, I8234, I8237, I8238, I8239, I8241, I8242, I8243. **HEGDENAGAR:** F10784, F10818, F11012, F18206, F18240, F18243, F18247, F18330, F18373, F18527, F18587, F18627, F18643, F18644, F18700, F18740, F18803,
F18816, F18825, F18832, F18843, F18867, F18884, F18899, F18930, F18947, F18971, F18994, F19068, F19072, F19112, F19115, F19140, F19144, F19222, F19247, F19251, F19283, F19290, F19334, F19364, F19390, F19400, F19404, F19411, F19431, F19458, F19463, F19470, F19477, F19492, F19530, F19564, F19578, F19586, F19624, F19630, F19634, F19663,
F19716, F19774, F19788, F19790, F19843, F19844, F19850, F19933, F19944, F19964, F20076, F20098, F20108, F20117, F20142, F20193, F20222, F20272, F20338, F20356, F20366, F20384, F20386, F20406, F20429, F20430, F20457, F20466, F20472, F20503, F20515, F20530, F20552, F20558, F20569, F20594, F20604, F20610, F20614, F20654, F20658, F20662,
F20663, F20689, F20696, F20703, F20720, F20723, F20741, F20761, F20773, F20780, F20787, F20788, F20791, F20792, F20795, F20804, F20815, F20827, F20870, F20879, F20885, F20888, F20890, F20898, F20903, F20909, F20913, F20915, F20925, F20926, F20929, F20956, F20961, F20965, F20973, F20976, F20983, F20985, F20991, F20993, F20994, F21010,
F21032, F21033, F21041, F21044, F21048, F21058, F21060, F21076, F21085, F21092, F21103, F21104, F21105, F21107, F21108, F21112, F21114, F21117, F21118, F21123, F21124, F21140, F21151, F21158, F21168, F21171, F21173, F21549, F21559, F21561, F21562, F21564, F21565, F21568, F21571, F21573, F21574, F21577, F21579, F21580, F21581, F21585, F21588,
F21590, F4476, F9614. **KOTHANUR:** F12745, F12768, F12853, F12892, F12941, F13022, F13075, F13163, F13241, F13257, F13271, F13330, F13400, F13408, F13409, F13444, F13447, F13448, F13460, F13481, F13482, F13485, F13524, F13568, F13598, F13632, F13672, F13678, F13724, F13733, F13736, F13747, F13765, F13816, F13830, F13835, F13981, F13986,
F14050, F14097, F14103, F14121, F14133, F14143, F14176, F14206, F14246, F14286, F14317, F14318, F14356, F14451, F14495, F14541, F14545, F14642, F14659, F14706, F14736, F14749, F14750, F14763, F14764, F14765, F14766, F14782, F14786, F14790, F14791, F14794, F14803, F14807, F14830, F14854, F14870, F14872, F14873, F14875, F14886, F14892,
F14894, F14915, F14916, F14949, F14969, F14970, F14976, F14995, F15005, F15012, F15021, F15033, F15035, F15040, F15052, F15056, F15089, F15096, F15119, F15162, F15181, F15183, F15189, F15196, F15214, F15218, F15220, F15223, F15224, F15232, F15236, F15246, F15249, F15250, F15259, F15263, F15275, F15282, F15300, F15301, F15302, F15310,
F15311, F15315, F15325, F15329, F15330, F15353, F15359, F15362, F15364, F15365, F15369, F15379, F15380, F15381, F15389, F15391, F15392, F15393, F15395, F15397, F15400, F15401, F15428, F15431, F15432, F15433, F15448, F15450, F15734, F15748, F15751, F15753, F2132, F4856, F4925. **BAGALUR-BANGALORE:** F7046, F7258, F7355, F7427, F7519,
F7552, F7576, F7595, F7605, F7643, F7644, F7645, F7647, F7676, F7691, F7696, F7711, F7735, F7744, F7790, F7808, F7813, F7814, F7829, F7986, F7989, F8017, F8023, F8053, F8060, F8062, F8076, F8077, F8082, F8092, F8110, F8117, F8131, F8137, F8152, F8153, F8181, F8182, F8187, F8205, F8219, F8223, F8226, F8230, F8243, F8257, F8280, F8295, F8296,
F8297, F8324, F8336, F8337, F8346, F8362, F8364, F8373, F8383, F8390, F8399, F8404, F8414, F8434, F8436, F8441, F8490, F8558, F8637, F8698, F8707, F8709, F8710, F8714, F8724, F8737, F8763, F8769, F8782, F8787, F8793, F8799, F8854, F8888, F8928, F8958, F9309. **BHUVANESHWARINAGAR:** F12049, F12056, F12267, F12285, F12322, F12402, F12478,
F12528, F12604, F12621, F12626, F12648, F12684, F12706, F12707, F12708, F12796, F12799, F12878, F12905, F12906, F12919, F12929, F12975, F12977, F12994, F12995, F12996, F13002, F13006, F13025, F13036, F13047, F13052, F13054, F13108, F13122, F13136, F13151, F13257, F13297, F13313, F13417, F13426, F13508, F13515, F13518, F13538, F13539,
F13542, F13598, F13606, F13640, F13649, F13674, F13694, F13703, F13706, F13734, F13749, F13784, F13787, F13797, F13818, F13828, F13848, F13869, F13871, F13886, F13918, F13931, F13938, F13981, F13983, F13986, F13990, F14006, F14007, F14026, F14035, F14037, F14049, F14060, F14067, F14070, F14074, F14080, F14081, F14082, F14090, F14091,
F14092, F14101, F14112, F14119, F14121, F14129, F14130, F14143, F14144, F14149, F14152, F14157, F14169, F14171, F14184, F14189, F14190, F14192, F14193, F14201, F14493, F14494, F14495, F14497, F14500, F14501, F14504, F14507, F14508, F14512, F7023, F7024, GL/BNSN/28. **DWARKANAGAR:** F14582, F14590, F14611, F14630, F14635, F14642, F14659,
F14662, F14714, F14807, F14809, F14863, F14871, F14886, F14896, F14929, F14982, F15032, F15056, F15061, F15066, F15070, F15117, F15138, F15144, F15149, F15154, F15165, F15169, F15192, F15194, F15217, F15244, F15280, F15282, F15289, F15290, F15297, F15304, F15305, F15309, F15329, F15357, F15365, F15371, F15379, F15384, F15389, F15391,
F15396, F15426, F15457, F15470, F15482, F15488, F15502, F15512, F15528, F15531, F15553, F15592, F15609, F15618, F15624, F15627, F15661, F15700, F15710, F15725, F15731, F15732, F15740, F15744, F15745, F15834, F15883, F15889, F15896, F15907, F15972, F15976, F16002, F16015, F16031, F16038, F16045, F16055, F16082, F16087, F16089, F16090,
F16097, F16108, F16109, F16110, F16133, F16152, F16179, F16183, F16199, F16201, F16206, F16207, F16209, F16222, F16223, F16244, F16253, F16286, F16287, F16296, F16301, F16302, F16304, F16305, F16323, F16341, F16347, F16367, F16373, F16380, F16423, F16440, F16447, F16453, F16466, F16471, F16472, F16484, F16488, F16491, F16501, F16502,
F16533, F16557, F16560, F16561, F16562, F16576, F16580, F16581, F16595, F16598, F16603, F16604, F16606, F16618, F16637, F16663, F16666, F16692, F16728, F16756, F16773, F16804, F16838, F16840, F16848, F16858, F16869, F16877, F16886, F16888, F16899, F16906, F16921, F16925, F16933, F16941, F16943, F16977, F16987, F16995, F16996, F16997,
F16998, F17018, F17022, F17028, F17032, F17038, F17040, F17043, F17049, F17055, F17057, F17061, F17064, F17074, F17081, F17113, F17121, F17130, F17137, F17140, F17148, F17179, F17212, F17226, F17230, F17232, F17242, F17254, F17261, F17263, F17267, F17276, F17289, F17293, F17296, F17307, F17311, F17313, F17316, F17324, F17335, F17351,
F17354, F17359, F17365, F17366, F17371, F17374, F17378, F17389, F17410, F17422, F17425, F17440, F17441, F17449, F17450, F17453, F17462, F17469, F17472, F17473, F17474, F17478, F17482, F17487, F17488, F17491, F17492, F17499, F17500, F17515, F17516, F17530, F17531, F17532, F17534, F17539, F17545, F17557, F17558, F17576, F17577, F17580,
F17581, F17583, F17589, F17603, F17614, F17615, F17622, F17648, F17649, F17650, F17652, F17657, F17658, F17661, F17665, F17674, F17683, F18076, F18080, F18088, F18092, F18095, F18096, F18099, F18100, F18101, F18106, F18107, F18109, F18111, F18115, F6456. **AMRUTHAHALLI-BANGALORE:** F1181, F12154, F12165, F12327, F12417, F12577, F12772,
F12773, F12806, F12876, F12924, F13023, F13149, F13368, F13540, F13586, F13959, F14111, F14144, F14303, F14322, F14417, F14457, F14465, F14473, F14490, F14492, F14494, F14502, F14525, F14529, F14530, F14543, F14551, F14575, F14593, F14616, F14660, F14688, F14690, F14697, F14721, F14727, F14741, F14745, F14758, F14759, F14766, F14791,
F14792, F14810, F14827, F14829, F14834, F14837, F14850, F14861, F14864, F14867, F14878, F14880, F14889, F14895, F14899, F14900, F14901, F14913, F14919, F14928, F14939, F14941, F14947, F14950, F14952, F14954, F14956, F14965, F14969, F15297, F15298, F15301, F15302, F15306, F15307, F15308, F15315, F15322, F15326, F15331, F15332, F15333,
F15340, F15343, F15344. **MARUTHINAGAR-YELAHANKA:** F1320, F7803, F7820, F7853, F7930, F7931, F7996, F7997, F8145, F8204, F8205, F8217, F8233, F8254, F8284, F8337, F8611, F8613, F8621, F8663, F8692, F8710, F8752, F8759, F8792, F8793, F8804, F8809, F8815, F8830, F8832, F8841, F8853, F8868, F8885, F8886, F8887, F8896, F8915, F8917, F8935,
F8960, F9059, F9072, F9102, F9122, F9134, F9195, F9206, F9240, F9243, F9248, F9249, F9268, F9271, F9274, F9286, F9322, F9364, F9365, F9369, F9393, F9428, F9442, F9457, F9484, F9497, F9504, F9508, F9515, F9528, F9532, F9536, F9550, F9586, F9607, F9623, F9627, F9631, F9632, F9633, F9641, F9657, F9659, F9662, F9668, F9674, F9684, F9691, F9697,
F9701, F9702, F9705, F9713, F9966, F9968, F9973, F9975, F9976, F9978, F9982, F9983. **KOGILU-BANGALORE:** F1433, F1539, F2108, F7740, F7831, F7888, F8047, F8052, F8112, F8143, F8191, F8203, F8262, F8276, F8347, F8367, F8432, F8456, F8468, F8469, F8499, F8516, F8595, F8609, F8801, F8802, F8868, F8873, F8876, F8890, F8905, F8924, F8953, F9001,
F9022, F9033, F9073, F9086, F9088, F9091, F9097, F9107, F9190, F9197, F9206, F9216, F9219, F9223, F9225, F9242, F9267, F9287, F9288, F9324, F9345, F9352, F9356, F9357, F9375, F9379, F9381, F9386, F9394, F9399, F9402, F9405, F9409, F9411, F9412, F9414, F9423, F9431, F9432, F9434, F9436, F9438, F9440, F9442, F9443, F9445, F9448, F9451, F9452,
F9455, F9460, F9462, F9464, F9471, F9473, F9474, F9475, F9476, F9479, F9480, F9484, F9489, F9493, F9503, F9518, F9775, F9776, F9781, F9783, F9786, F9787, F9788, F9790, F9792, F9794, F9797, F9800, F9801, F9802, F9804, F9806, F9807. **THANISANDRA-BANGALORE:** F6919, F6948, F6957, F7042, F7046, F7048, F7060, F7102, F7113, F7195, F7200, F7215,
F7237, F7239, F7311, F7375, F7466, F7474, F7509, F7530, F7554, F7622, F7725, F7754, F7755, F7778, F7784, F7871, F7876, F7943, F7980, F7991, F7997, F8026, F8036, F8117, F8151, F8161, F8162, F8205, F8207, F8237, F8248, F8275, F8277, F8297, F8304, F8314, F8353, F8357, F8359, F8361, F8385, F8417, F8438, F8439, F8473, F8496, F8514, F8578, F8595,
F8638, F8644, F8669, F8675, F8685, F8692, F8722, F8733, F8734, F8762, F8765, F8784, F8788, F8793, F8815, F8817, F8876, F8885, F8911, F8916, F8928, F8950, F8952, F8961, F8992, F8994, F9024, F9032, F9033, F9040, F9052, F9069, F9070, F9071, F9072, F9089, F9129, F9133, F9150, F9156, F9160, F9169, F9174, F9183, F9184, F9191, F9195, F9201, F9205,
F9212, F9226, F9241, F9242, F9254, F9255, F9256, F9260, F9261, F9266, F9269, F9287, F9291, F9299, F9300, F9303, F9304, F9308, F9312, F9318, F9319, F9328, F9329, F9331, F9335, F9337, F9339, F9343, F9344, F9348, F9349, F9350, F9351, F9356, F9358, F9360, F9366, F9367, F9702, F9715, F9717, F9718, F9722. **JAKKUR:** F1175, F1356, F1505, F1817, F1822,
F1992, F2080, F2163, F2166, F2232, F2238, F2251, F2277, F2288, F2294, F2298, F2314, F2315, F2316, F2327, F2341, F2343, F2347, F2348, F2351, F2352, F2353, F2358, F2368, F2373, F2582, F2584, F2585, F2589, F2595, F2597, F2599. **COX TOWN:** F28188, F30718, F30743, F30799, F31929, F31930, F32637, F32639, F32683, F32688, F32700, F32786, F32864,
F32922, F32933, F32950, F33023, F33040, F33081, F33119, F33133, F33223, F33232, F33275, F33304, F33449, F33469, F33499, F33514, F33579, F33585, F33587, F33600, F33612, F33715, F33717, F33719, F33729, F33730, F33731, F33732, F33733, F33752, F33762, F33772, F33820, F33837, F33845, F33855, F33895, F33896, F33921, F33946, F33974, F33975,
F34008, F34009, F34047, F34084, F34182, F34199, F34206, F34232, F34243, F34249, F34259, F34304, F34305, F34306, F34313, F34322, F34326, F34330, F34331, F34332, F34333, F34335, F34342, F34345, F34366, F34397, F34404, F34422, F34426, F34432, F34436, F34449, F34455, F34476, F34486, F34487, F34488, F34499, F34500, F34502, F34513, F34515,
F34539, F34543, F34544, F34553, F34561, F34566, F34569, F34573, F34576, F34589, F34607, F34609, F34610, F34623, F34626, F34628, F34647, F34649, F34651, F34652, F34672, F34944, F34954, F34957, F34963, F34966, F34968, F34974, F34975, F34976, F34977, F8554, F9120. **INDIRA NAGAR:** F24740, F33759, F34047, F34177, F34198, F34439, F37215,
F37273, F37407, F37485, F37545, F37556, F37564, F37587, F37602, F37657, F37669, F37756, F37823, F37826, F37862, F37881, F37900, F37923, F37960, F37996, F38027, F38075, F38100, F38199, F38227, F38228, F38238, F38248, F38262, F38264, F38341, F38443, F38444, F38492, F38516, F38520, F38545, F38565, F38568, F38596, F38612, F38668, F38676,
F38678, F38679, F38693, F38699, F38704, F38733, F38756, F38763, F38774, F38775, F38794, F38813, F38816, F38844, F38851, F38858, F38860, F38876, F38884, F38893, F38913, F38914, F38918, F38926, F38952, F38963, F38969, F38988, F38989, F38997, F39000, F39003, F39020, F39024, F39034, F39036, F39042, F39063, F39078, F39085, F39103, F39109,
F39127, F39140, F39141, F39142, F39143, F39407, F39408, F39409, F39410, F39411, F39412, F39414, F39416, F39417, F39421, F39427, F39430, F39433, F39434, F39436. **MARTHAHALLY:** F14581, F14604, F14631, F14688, F14695, F14711, F14775, F14810, F14847, F14854, F14891, F14895, F14915, F14953, F14971, F14989, F15009, F15052, F15067, F15098,
F15104, F15112, F15129, F15199, F15245, F15249, F15275, F15278, F15322, F15337, F15341, F15415, F15448, F15449, F15450, F15477, F15513, F15521, F15522, F15549, F15556, F15562, F15570, F15590, F15615, F15617, F15623, F15648, F15672, F15673, F15678, F15690, F15692, F15716, F15720, F15727, F15758, F15776, F15781, F15794, F15808, F15825,
F15826, F15847, F15866, F15898, F15932, F15938, F15941, F15945, F15954, F15956, F15982, F15994, F15995, F16008, F16035, F16041, F16042, F16043, F16058, F16077, F16084, F16087, F16110, F16119, F16143, F16153, F16163, F16168, F16178, F16188, F16194, F16199, F16200, F16201, F16206, F16209, F16210, F16218, F16223, F16224, F16231, F16260,
F16266, F16275, F16296, F16301, F16336, F16341, F16343, F16361, F16377, F16379, F16396, F16400, F16406, F16414, F16416, F16422, F16429, F16431, F16438, F16441, F16446, F16451, F16457, F16468, F16483, F16484, F16506, F16507, F16520, F16522, F16529, F16530, F16533, F16534, F16538, F16540, F16548, F16551, F16552, F16557, F16558, F16559,
F16568, F16573, F16574, F16577, F16582, F16584, F16586, F16596, F16613, F16619, F16627, F16629, F16630, F16632, F16634, F16635, F16637, F16638, F16639, F16882, F16886, F16892, F16893, F16896, F16899, F16900, F16901, F16902, F3785. **JEEVAN BHIMA NAGAR:** I16846, I16891, I16893, I16988, I16991, I16999, I17065, I17097, I17108, I17131, I17136,
I17180, I17237, I17239, I17344, I17363, I17364, I17413, I17419, I17463, I17471, I17495, I17538, I17629, I17699, I17740, I17766, I17768, I17778, I17784, I17785, I17814, I17828, I17829, I17830, I17831, I17834, I17865, I17884, I17902, I17921, I17931, I17946, I17948, I17956, I17967, I18027, I18035, I18081, I18084, I18105, I18123, I18185, I18192, I18270, I18309, I18310,
I18343, I18345, I18364, I18370, I18400, I18402, I18407, I18450, I18451, I18476, I18491, I18500, I18513, I18557, I18592, I18600, I18608, I18620, I18630, I18644, I18645, I18653, I18657, I18664, I18675, I18683, I18686, I18690, I18694, I18708, I18713, I18714, I18723, I18732, I18733, I18735, I18736, I18754, I18761, I18762, I18764, I18766, I18778, I18788, I18796, I18805,
I18815, I18816, I18818, I18826, I18830, I18832, I18835, I18837, I18842, I18843, I18844, I18845, I18850, I18851, I19085, I19087, I19088, I19089, I19090, I19091, I19100, I19101, I19102, I19104, I19106, I6628. **DOMLUR:** F12051, F12092, F12124, F12154, F12353, F12370, F12394, F12428, F12435, F12510, F12518, F12538, F12574, F12637, F12645, F12658, F12682,
F12703, F12704, F12736, F12781, F12795, F12801, F12802, F12848, F12852, F12912, F12920, F12921, F12925, F12944, F12962, F12998, F13048, F13086, F13099, F13159, F13177, F13180, F13182, F13184, F13205, F13207, F13209, F13228, F13230, F13266, F13278, F13281, F13282, F13284, F13286, F13289, F13292, F13300, F13309, F13318, F13330, F13339,
F13340, F13344, F13345, F13346, F13347, F13349, F13350, F13353, F13357, F13360, F13369, F13370, F13377, F13379, F13383, F13401, F13540, F13542, F13546, F13551. **FRAZER TOWN-BANGLORE:** F5815, F6766, F6816, F6835, F6836, F6939, F6955, F6982, F7002, F7050, F7073, F7299, F7349, F7361, F7384, F7385, F7470, F7497, F7498, F7507, F7521, F7543,
F7587, F7609, F7641, F7722, F7738, F7747, F7814, F7848, F7849, F7935, F7986, F8035, F8065, F8077, F8095, F8106, F8110, F8133, F8138, F8163, F8198, F8213, F8215, F8216, F8224, F8237, F8240, F8267, F8276, F8303, F8304, F8306, F8315, F8508, F8510, F8515, F8521, F8531, F8535, F8536. **THIPPASANDRA:** F11402, F11484, F11580, F11680, F11725, F11911,
F11912, F12085, F12336, F12360, F12387, F12402, F12434, F12566, F12587, F12593, F12606, F12609, F12621, F12626, F12654, F12658, F12663, F12703, F12714, F12735, F12736, F12763, F12810, F12813, F12820, F12830, F12845, F12846, F12850, F12857, F12859, F12860, F12861, F13116, F13120, F13121, F13128, F13129, F13130, F13131, F13132, F2982,
F2998, F4275, F4501, F4502. **NEELASANDRA:** F11403, F16947, F16952, F17018, F17179, F17180, F17190, F17203, F17218, F17305, F17357, F17383, F17388, F17408, F17409, F17417, F17527, F17638, F17688, F17703, F17831, F17832, F17928, F17978, F17991, F18048, F18065, F18071, F18135, F18172, F18195, F18199, F18328, F18353, F18451, F18494, F18502,
F18550, F18561, F18587, F18629, F18710, F18747, F18777, F18798, F18810, F18826, F18837, F18932, F18933, F18934, F18955, F18991, F19053, F19055, F19102, F19113, F19158, F19183, F19205, F19245, F19251, F19305, F19391, F19438, F19441, F19481, F19491, F19510, F19541, F19552, F19554, F19582, F19619, F19627, F19644, F19664, F19669, F19678,
F19680, F19683, F19722, F19723, F19743, F19772, F19810, F19830, F19836, F19853, F19879, F19880, F19890, F19903, F19912, F19921, F19944, F19952, F19954, F19977, F19981, F19982, F20009, F20014, F20020, F20024, F20025, F20037, F20044, F20050, F20062, F20063, F20072, F20074, F20076, F20080, F20088, F20102, F20103, F20106, F20119, F20123,
F20129, F20134, F20139, F20155, F20163, F20166, F20171, F20173, F20181, F20182, F20187, F20194, F20216, F20223, F20238, F20240, F20242, F20243, F20245, F20253, F20269, F20275, F20289, F20291, F20296, F20303, F20311, F20317, F20320, F20324, F20337, F20351, F20352, F20357, F20360, F20362, F20363, F20366, F20372, F20379, F20385, F20389,
F20390, F20394, F20397, F20403, F20407, F20413, F20415, F20423, F20426, F20429, F20438, F20439, F20440, F20441, F20444, F20452, F20453, F20458, F20471, F20475, F20479, F20912, F20914, F20915, F20918, F20922, F20925, F20926, F8264, F9765. **BANGALORE – SEPPINGS ROAD:** F5505, F7638, F7736, F7787, F7805, F7806, F7899, F7961, F8022, F8057,
F8058, F8090, F8111, F8120, F8141, F8151, F8158, F8161, F8217, F8263, F8304, F8377, F8381, F8385, F8397, F8399, F8401, F8405, F8419, F8420, F8421, F8441, F8447, F8467, F8485, F8569, F8593, F8596, F8600, F8601, F8605, F8606, F8607, F8653, F8657, F8663, F8674, F8685, F8688, F8699, F8702, F8704, F8748, F8754, F8772, F8783, F8797, F8814, F8825,
F8826, F8842, F8916, F8937, F8944, F8948, F8979, F8985, F8990, F9000, F9037, F9040, F9042, F9059, F9085, F9100, F9106, F9111, F9119, F9121, F9123, F9127, F9134, F9141, F9195, F9203, F9204, F9218, F9219, F9220, F9221, F9224, F9255, F9267, F9275, F9280, F9285, F9296, F9297, F9307, F9311, F9317, F9331, F9332, F9337, F9343, F9344, F9348, F9354,
F9355, F9365, F9375, F9376, F9384, F9385, F9394, F9405, F9415, F9416, F9417, F9426, F9432, F9433, F9438, F9440, F9444, F9446, F9457, F9460, F9472, F9477, F9701, F9703, F9710, F9713, F9716, F9718, F9719. **MARATHAHALLY:** F1783, F5374, F7150, F7203, F7259, F7423, F7433, F7437, F7453, F7466, F7607, F7608, F7622, F7625, F7652, F7660, F7666,
F7667, F7670, F7677, F7682, F7701, F7717, F7736, F7763, F7776, F7796, F7827, F7865, F7895, F7904, F7938, F7942, F7965, F7988, F7989, F8006, F8014, F8019, F8042, F8056, F8057, F8074, F8081, F8110, F8130, F8131, F8184, F8216, F8218, F8231, F8243, F8245, F8246, F8292, F8300, F8385, F8392, F8414, F8415, F8423, F8435, F8448, F8457, F8462, F8526,
F8534, F8544, F8552, F8582, F8585, F8621, F8641, F8643, F8645, F8657, F8673, F8678, F8691, F8692, F8703, F8708, F8718, F8744, F8772, F8797, F8820, F8830, F8834, F8835, F8851, F8878, F8890, F8892, F8909, F8916, F8925, F8937, F8953, F8956, F8962, F8998, F9002, F9006, F9009, F9010, F9015, F9048, F9051, F9053, F9071, F9086, F9098, F9106, F9108,
F9116, F9118, F9120, F9121, F9122, F9128, F9303, F9308, F9315, F9321. **BANGALORE-CAMBRIDGE LAYOUT:** F5301, F5468, F5589, F5635, F5806, F5838, F5898, F5943, F6065, F6125, F6184, F6256, F6314, F6388, F6420, F6465, F6466, F6467, F6470, F6511, F6512, F6531, F6552, F6585, F6591, F6597, F6611, F6625, F6649, F6650, F6667, F6670, F6675, F6719,
F6722, F6724, F6731, F6739, F6742, F6748, F6749, F6756, F6757, F6758, F6765, F6768, F6771, F6772, F6789, F6790, F6793, F6794, F6799, F6800, F6803, F6811, F6816, F6820, F6821, F6823, F6829, F6832, F6833, F6836, F6851, F6855, F6861, F6864, F6877, F7086, F7091, F7100.

Auction will be conducted at respective branches. Please note if the auction does not get completed on the same day due to any reasons, the same will be conducted from 28.12.2020 to 02.01.2021 at 10.00 am at Muthoot FinCorp Ltd., Ist Floor, Door # 22, 23, CMH Road, Near Chinmaya Mission Hospital, Indira Nagar, Lakshmipuram, Bangalore – 560 008. The bidders are requested to produce Photo Id card, Pan Card. The successful bidder should transfer the money through RTGS.

Muthoot FinCorp Ltd.

MUTHOOT FINCORP LTD. | GOLD AUCTION NOTICE

Regd. Office: Muthoot Centre, TC No 14/2074 - 7 Punnen Road, Trivandrum, Kerala - 695 039, CIN : U65929KL1997PLC011518, Ph: +91 471 4911400, 2331427

Notice is hereby given for the information of all concerned that Gold ornaments pledged with under mentioned branches of the company for the period upto 29.02.2020 & MSGL, SPL-16, One plus & Guide Prepaid - 6 month scheme up to 31.05.2020 and MSGB, EMI & SME SUVARNA due up to 30.11.2020 which were overdue for redemption and which have not been redeemed so far inspite of repeated notices, will be auctioned from 21.12.2020 to 26.12.2020 from 10 am onwards.

AUCTION DATE: 21.12.2020 - BANASHANKARI: F10311, F10319, F14037, F20829, F20854, F20878, F20913, F20943, F20944, F20953, F20966, F21016, F21017, F21048, F21052, F21067, F21117, F21153, F21177, F21219, F21221, F21222, F21224, F21342, F21383, F21505, F21602, F21687, F21688, F21697, F21723, F21891, F21918, F21933, F21961, F21979, F21988, F21998, F22052, F22086, F22112, F22114, F22170, F22176, F22181, F22197, F22215, F22224, F22236, F22259, F22268, F22289, F22292, F22316, F22328, F22345, F22361, F22366, F22370, F22381, F22394, F22398, F22400, F22407, F22422, F22423, F22430, F22450, F22456, F22458, F22474, F22481, F22483, F22487, F22488, F22495, F22505, F22507, F22736, F22737, F22739, F22741, F22742, F22746, F22747, F22753, F22756, F22759, F6264, F6294. **HANUMANTH NAGAR:** F5217, F5371, F5384, F5529, F5595, F5609, F5773, F5836, F5851, F5878, F5926, F5937, F5947, F5978, F5982, F5998, F6005, F6016, F6020, F6021, F6022, F6028, F6051, F6054, F6055, F6058, F6067, F6076, F6230, F6236, F6242, F6249. **N R COLONY:** F6526, F7172, F7353, F7354, F8240, F8384, F8385, F8434, F8507, F8514, F8578, F8623, F8625, F8686, F8699, F8704, F8752, F8779, F8869, F8891, F8920, F8935, F8959, F8985, F9052, F9072, F9074, F9084, F9095, F9097, F9099, F9114, F9124, F9131, F9144, F9167, F9183, F9184, F9206, F9207, F9219, F9220, F9222, F9224, F9242, F9244, F9259, F9264, F9289, F9297, F9302, F9310, F9312, F9319, F9324, F9342, F9347, F9350, F9353, F9358, F9365, F9368, F9369, F9521, F9523, F9525. **KALASIPALAYAM:** F11956, F16889, F16931, F17035, F17063, F17176, F17200, F17220, F17259, F17271, F17322, F17357, F17415, F17449, F17450, F17497, F17507, F17518, F17543, F17549, F17556, F17565, F17568, F17575, F17595, F17605, F17612, F17618, F17685, F17693, F17718, F17726, F17739, F17755, F17940, F17941, F17946, F17963, F17966, F17993, F18037, F18039, F18048, F18054, F18086, F18126, F18127, F18135, F18140, F18142, F18160, F18163, F18168, F18174, F18186, F18200, F18201, F18225, F18226, F18230, F18234, F18245, F18246, F18262, F18265, F18279, F18281, F18319, F18336, F18341, F18353, F18358, F18362, F18390, F18467, F18567, F18571, F18590, F18624, F18626, F18692, F18710, F18711, F18732, F18782, F18786, F18799, F18809, F18848, F18864, F18875, F18896, F18901, F18908, F18924, F18929, F18947, F18949, F18967, F18988, F18989, F18991, F18997, F19019, F19036, F19054, F19076, F19086, F19106, F19107, F19138, F19171, F19172, F19207, F19212, F19219, F19220, F19233, F19240, F19245, F19247, F19259, F19265, F19276, F19281, F19289, F19291, F19299, F19300, F19309, F19316, F19318, F19327, F19339, F19340, F19357, F19369, F19388, F19408, F19411, F19414, F19428, F19431, F19434, F19439, F19448, F19460, F19465, F19468, F19480, F19482, F19488, F19489, F19490, F19493, F19496, F19501, F19510, F19511, F19512, F19520, F19521, F19522, F19530, F19534, F19538, F19540, F19542, F19543, F19544, F19545, F19546, F19568, F19572, F19577, F19583, F19585, F19596, F19600, F19605, F19607, F19612, F19615, F19617, F19621, F19631, F19632, F19636, F19644, F19650, F19651, F19875, F19876, F19877, F5209, F5243, F5336, F7201, GL/MBGL/KLPL/38, GL/MBGL/KLPL/40, GL/MBGL/KLPL/43, GL/MBGL/KLPL/44, GL/MBGL/KLPL/47. **PADMANABHA NAGAR:** F1521, F1594, F1595, F1608, F1609, F1610, F1630, F1667, F7719, F7914, F7919, F8000, F8033, F8054, F8062, F8063, F8064, F8149, F8337, F8354, F8390, F8400, F8451, F8472, F8506, F8566, F8567, F8641, F8648, F8649, F8717, F8748, F8807, F8822, F8847, F8887, F8891, F8920, F8922, F8937, F8961, F8988, F8989, F9027, F9051, F9065, F9071, F9076, F9086, F9100, F9113, F9117, F9133, F9161, F9165, F9166, F9169, F9173, F9186, F9187, F9189, F9193, F9194, F9195, F9204, F9209, F9223, F9224, F9228, F9235, F9439, F9458, F9465, F9466. **UTHARAHALLI:** F1606, F1843, F2002, F2003, F2405, F3510, F6461, F7397, F7488, F7552, F7553, F7565, F7639, F7661, F7683, F7732, F7743, F7804, F7925, F7944, F7952, F7979, F8011, F8013, F8102, F8110, F8150, F8176, F8190, F8206, F8218, F8219, F8229, F8282, F8328, F8329, F8331, F8333, F8339, F8344, F8347, F8348, F8353, F8362, F8388, F8399, F8403, F8407, F8417, F8419, F8423, F8426, F8432, F8436, F8437, F8439, F8442, F8471, F8474, F8477, F8484, F8487, F8489, F8656, F8658, F8659, F8664, F8670, F8671, F8672. **BANSHANKARI-SBM COLONY:** F2085, F2806, F3828, F4940, F8280, F8472, F8473, F8553, F8649, F8652, F8694, F8772, F8798, F8829, F8891, F8902, F8909, F8912, F8936, F8970, F9007, F9041, F9105, F9145, F9188, F9198, F9214, F9223, F9242, F9271, F9274, F9287, F9291, F9340, F9350, F9351, F9362, F9385, F9410, F9417, F9449, F9450, F9451, F9453, F9461, F9470, F9484, F9488, F9489, F9501, F9503, F9527, F9658, F9675, F9680, F9683, F9687, F9688, F9691, GL/MBGL/BSNK/13, GL/MBGL/BSNK/14. **CHAMRAJPET-BANGALORE:** F12322, F12718, F12758, F12824, F12926, F12948, F12972, F12981, F13013, F13053, F13153, F13182, F13185, F13188, F13189, F13192, F13220, F13233, F13262, F13281, F13284, F13291, F13301, F13313, F13320, F13332, F13346, F13359, F13368, F13414, F13415, F13420, F13438, F13484, F13510, F13533, F13534, F13541, F13579, F13661, F13670, F13672, F13676, F13702, F13711, F13727, F13798, F13843, F13916, F13917, F13950, F13959, F13982, F13994, F13995, F13996, F14008, F14009, F14010, F14027, F14031, F14032, F14087, F14091, F14121, F14122, F14123, F14141, F14147, F14159, F14162, F14195, F14234, F14238, F14239, F14266, F14270, F14278, F14281, F14288, F14310, F14323, F14371, F14378, F14379, F14389, F14395, F14431, F14440, F14456, F14460, F14461, F14480, F14501, F14509, F14513, F14518, F14520, F14528, F14534, F14544, F14566, F14615, F14620, F14631, F14633, F14634, F14654, F14672, F14674, F14681, F14687, F14694, F14698, F14708, F14718, F14723, F14741, F14761, F14767, F14769, F14771, F14775, F14778, F14783, F14787, F14794, F14799, F14802, F14813, F14815, F14820, F14829, F14834, F14839, F14846, F14854, F14864, F14865, F14866, F14875, F14881, F14888, F14898, F14905, F14917, F14927, F14931, F14941, F14943, F14946, F15148, F15149, F15150, F15152, F15158. **BANASHANKARI-THIRD STAGE:** F1665, F1666, F3614, F3668, F3734, F3737, F3738, F3763, F3851, F3888, F3908, F3964, F3984, F4037, F4083, F4112, F4113, F4125, F4136, F4180, F4238, F4246, F4257, F4267, F4286, F4312, F4326, F4377, F4407, F4414, F4423, F4425, F4440, F4473, F4491, F4497, F4516, F4535, F4536, F4537, F4541, F4547, F4556, F4558, F4690, F4691, F4692, GL/BNST/18, GL/BNST/25. **VIDYAPEETA CIRCLE-BANGALORE:** F2254, F2373, F3281, F4431, F4433, F5837, F6008, F6014, F6118, F6339, F6382, F6437, F6465, F6476, F6638, F6671, F6672, F6676, F6680, F6689, F6692, F6706, F6724, F6739, F6741, F6753, F6913, F6914, F6922, F6923, F6927, F6940. **BANGALORE-SRINAGAR:** F3678, F3681, F3777, F3808, F3834, F3854, F3855, F3867, F3886, F3908, F3952, F3981, F4007, F4017, F4025, F4029, F4042, F4044, F4077, F4097, F4121, F4154, F4194, F4199, F4202, F4221, F4227, F4244, F4246, F4275, F4277, F4289, F4295, F4296, F4297, F4369, F4372, F4376, F4377, F4378, F4380, F4386. **BANASHANKARI-BDA COMPLEX:** F3165, F3527, F3558, F3650, F3717, F3722, F3736, F3742, F3750, F3772, F3801, F3802, F3841, F3865, F3929, F3932, F3948, F3957, F3993, F3996, F4016, F4034, F4043, F4056, F4060, F4062. **BANASHANKARI-KATRIGUPPE:** F1833, F1890, F2005, F2007, F2046, F3779, F3874, F3901, F3912, F5451, F5463, F5465, F5466, F5470, F5501, F5519, F5594, F5618, F5630, F5632, F5668, F5739, F5753, F5834, F5862, F5881, F5916, F5934, F5982, F5983, F5990, F5999, F6015, F6023, F6028, F6030, F6032, F6066, F6107, F6153, F6157, F6160, F6161, F6224, F6238, F6242, F6249, F6282, F6292, F6339, F6343, F6379, F6386, F6424, F6429, F6503, F6511, F6512, F6529, F6557, F6560, F6561, F6610, F6616, F6631, F6637, F6650, F6655, F6667, F6671, F6674, F6689, F6699, F6710, F6730, F6734, F6735, F6753, F6754, F6762, F6935, F6938, F6939, GL/BSKR/4. **BANGALORE-GIRINAGAR:** F5474, F6271, F6574, F6575, F6631, F6966, F7001, F7017, F7054, F7057, F7063, F7074, F7106, F7120, F7122, F7149, F7151, F7157, F7158, F7186, F7206, F7209, F7230, F7231, F7233, F7246, F7247, F7258, F7272, F7273, F7376, F7377, F7378, F7380, F7384, F7385, F7387, F7388. **BTM LAYOUT:** F18601, F18778, F28945, F28950, F29016, F29072, F29096, F29199, F29226, F29256, F29297, F29417, F29488, F29506, F29531, F29567, F29648, F29686, F29898, F29921, F29973, F30084, F30109, F30152, F30187, F30253, F30258, F30265, F30308, F30321, F30372, F30386, F30409, F30443, F30447, F30499, F30548, F30558, F30576, F30588, F30610, F30615, F30628, F30652, F30654, F30680, F30693, F30694, F30704, F30712, F30755, F30756, F30780, F30812, F30816, F30835, F30838, F30843, F30852, F30933, F30946, F30960, F30991, F31007, F31025, F31035, F31066, F31112, F31128, F31156, F31184, F31191, F31220, F31222, F31242, F31249, F31261, F31262, F31272, F31279, F31297, F31386, F31441, F31446, F31447, F31476, F31491, F31514, F31519, F31530, F31560, F31561, F31566, F31567, F31570, F31591, F31592, F31593, F31598, F31618, F31619, F31620, F31630, F31642, F31651, F31652, F31661, F31685, F31698, F31699, F31702, F31724, F31731, F31734, F31744, F31790, F31794, F31820, F31839, F31844, F31853, F31869, F31873, F31900, F31906, F31908, F31920, F31921, F31923, F31926, F31931, F31933, F31941, F31950, F31977, F31990, F31998, F32013, F32015, F32017, F32047, F32055, F32060, F32069, F32071, F32092, F32093, F32097, F32103, F32113, F32118, F32119, F32120, F32124, F32125, F32139, F32140, F32147, F32160, F32165, F32171, F32173, F32182, F32191, F32193, F32195, F32196, F32206, F32210, F32214, F32215, F32221, F32230, F32587, F32590, F32591, F32599, F32601, F32603, F32604, F7167. **KORAMANGALA:** F7548, F8029, F8201, F8248, F8262, F8398, F8433, F8441, F8447, F8458, F8509, F8522, F8542, F8677, F8694, F8702, F8711, F8724, F8742, F8755, F8758, F8790, F8801, F8805, F8807, F8827, F8830, F8831, F8934. **MARUTHI NAGAR-MADIVALA:** F14260, F15667, F15696, F15699, F15707, F15744, F15818, F15824, F15896, F15905, F15942, F15947, F15948, F15967, F15977, F16041, F16046, F16138, F16200, F16221, F16250, F16253, F16279, F16324, F16325, F16343, F16365, F16366, F16378, F16388, F16419, F16445, F16465, F16495, F16533, F16541, F16543, F16545, F16568, F16618, F16627, F16645, F16647, F16652, F16661, F16675, F16682, F16684, F16696, F16698, F16699, F16715, F16770, F16777, F16812, F16819, F16832, F16851, F16858, F16859, F16878, F16892, F16895, F16897, F16926, F16928, F16948, F16956, F16971, F16982, F17029, F17047, F17055, F17065, F17067, F17072, F17074, F17078, F17079, F17087, F17093, F17102, F17107, F17117, F17141, F17146, F17148, F17150, F17167, F17176, F17216, F17229, F17245, F17269, F17270, F17282, F17300, F17304, F17338, F17350, F17356, F17369, F17370, F17383, F17391, F17398, F17406, F17409, F17410, F17432, F17441, F17448, F17457, F17459, F17472, F17479, F17485, F17487, F17491, F17503, F17509, F17511, F17513, F17516, F17519, F17530, F17536, F17539, F17546, F17569, F17574, F17580, F17596, F17599, F17622, F17624, F17630, F17639, F17645, F17646, F17647, F17656, F17658, F17660, F17666, F17674, F17683, F17684, F17686, F17907, F17908, F17909, F17910, F17911, F17919, GL/MBGL/MNMD/33. **BANNERGHATTA ROAD:** F10003, F10005, F10021, F10053, F10054, F10072, F10101, F10240, F10241, F10275, F10305, F10311, F10331, F10342, F10381, F10392, F10397, F10434, F10442, F10463, F10464, F10465, F10482, F10512, F10520, F10527, F10528, F10533, F10600, F10614, F10644, F10669, F10710, F10749, F10768, F10773, F10778, F10779, F10818, F10822, F10824, F10849, F10867, F10926, F11015, F11040, F11046, F11047, F11062, F11078, F11081, F11082, F11093, F11114, F11124, F11135, F11151, F11161, F11167, F11172, F11178, F11204, F11220, F11226, F11229, F11231, F11234, F11254, F11258, F11269, F11275, F11277, F11278, F11288, F11306, F11316, F11324, F11329, F11334, F11340, F11346, F11347, F11359, F11360, F11361, F11362, F11366, F11403, F11408, F11414, F11421, F11425, F11599, F11603, F11609, F11611, F9137, F9258, F9518, F9627, F9702, F9728, F9779, F9785, F9820, F9821. **TILAKNAGAR-BANGALORE:** F10004, F10017, F10029, F10035, F10103, F10110, F10119, F10129, F10136, F10137, F10165, F10167, F10183, F10191, F10192, F10194, F10204, F10225, F10242, F10245, F10248, F10249, F10250, F10253, F10259, F10268, F10269, F10278, F10280, F10292, F10296, F10315, F10334, F10339, F10340, F10350, F10362, F10363, F10364, F10367, F10381, F10388, F10393, F10394, F10398, F10401, F10744, F10753, F10755, F10760, F10761, F10764, F10765, F10771, F2918, F6467, F8332, F8528, F8683, F8693, F8737, F8791, F8950, F9145, F9175, F9179, F9197, F9219, F9279, F9320, F9392, F9484, F9688, F9718, F9891, F9901, F9910, F9911, F9952. **AREKERE-BANGALORE:** F6148, F6262, F6324, F6336, F6518, F6526, F6545, F6569, F6581, F6583, F6633, F6653, F6672, F6681, F6713, F6723, F6744, F6746, F6775, F6798, F6800, F6854, F6929, F6930, F6931, F6932, F6945, F6963, F6969, F6970, F6973, F6983, F7005, F7007, F7015, F7051, F7052, F7055, F7065, F7066, F7078, F7099, F7119, F7123, F7129, F7134, F7143, F7145, F7159, F7162, F7169, F7170, F7176, F7205, F7207, F7218, F7231, F7236, F7240, F7245, F7249, F7256, F7257, F7258, F7259, F7263, F7264, F7265, F7388, F7391, F7392, F7395. **TAVAREKERE BTM:** F119, F7291, F7297, F7345, F7381, F7418, F7454, F7473, F7538, F7602, F7610, F7665, F7696, F7716, F7719, F7769, F7778, F7792, F7810, F7873, F7875, F7880, F7896, F7929, F7953, F7954, F8093, F8133, F8137, F8144, F8153, F8186, F8200, F8211, F8221, F8242, F8247, F8248, F8256, F8282, F8287, F8292, F8299, F8304, F8325, F8330, F8347, F8354, F8355, F8360, F8364, F8383, F8398, F8409, F8410, F8412, F8414, F8418, F8419, F8421, F8423, F8430, F8439, F8442, F8444, F8445, F8449, F8458, F8462, F8481, F8485, F8486, F8489, F8499, F8508, F8512, F8518, F8519, F8523, F8636, F8640, GL/MSGL/TVBT/3. **AREKERE-MICOLAYOUT:** F4869, F4890, F4905, F5135, F5148, F5193, F5245, F5264, F5275, F5295, F5425, F5443, F5498, F5529, F5532, F5540, F5549, F5569, F5584, F5586, F5593, F5608, F5638, F5666, F5676, F5677, F5681, F5701, F5702, F5703, F5704, F5711, F5722, F5738, F5741, F5750, F5853, F5856, F5859, F5860. **AUDUGODI:** F3533, F4197, F4213, F4232, F4256, F4280, F4287, F4290, F4348, F4363, F4372, F4392, F4397, F4415, F4457, F4471, F4497, F4503, F4511, F4526, F4530, F4531, F4552, F4557, F4565, F4603, F4619, F4634, F4676, F4678, F4679, F4686, F4695, F4702, F4707, F4713, F4717, F4721, F4729, F4732, F4740, F4743, F4754, F4757, F4760, F4771, F4774, F4775, F4778, F4785, F4789, F4791, F4792, F4797, F4816, F4826, F4829, F4843, F4846, F4850, F4853, F4860, F4867, F4871, F4872, F4875, F4879, F4886, F4891, F4893. **BANGALORE-N S PALAYA:** F6020, F6177, F6202, F6241, F6262, F6263, F6302, F6335, F6381, F6443, F6491, F6497, F6499, F6501, F6502, F6775, F6779, F6834, F6835, F6838, F6843, F6861, F6920, F6998, F7074, F7077, F7085, F7096, F7100, F7126, F7141, F7214, F7237, F7242, F7246, F7266, F7270, F7281, F7292, F7307, F7314, F7323, F7328, F7330, F7331, F7335, F7338, F7341, F7356, F7358, F7360, F7371, F7375, F7394, F7405, F7407, F7408, F7409, F7416, F7426, F7566, F7567, F7569, F7573, F7578. **HULIMAVU:** F5494, F5606, F5611, F5655, F5660, F5811, F5830, F5898, F5903, F5915, F5926, F5942, F5954, F6014, F6035, F6040, F6107, F6121, F6139, F6158, F6166, F6186, F6189, F6196, F6210, F6216, F6218, F6219, F6220, F6327, F6328, F6329, F6330, GL/HLMV/8, GL/HLMV/9.

AUCTION DATE: 22.12.2020 - HUNASAMARANAHALLI: F11569, F11900, F11969, F11984, F12007, F12062, F12077, F12107, F12147, F12150, F12269, F12278, F12324, F12360, F12375, F12380, F12399, F12401, F12408, F12409, F12423, F12434, F12447, F12448, F12523, F12582, F12594, F12604, F12643, F12679, F12709, F12755, F12763, F12868, F12875, F12886, F12911, F12918, F12920, F12963, F12985, F12993, F13003, F13005, F13040, F13047, F13049, F13050, F13088, F13120, F13142, F13145, F13166, F13175, F13185, F13226, F13252, F13272, F13293, F13294, F13295, F13320, F13338, F13348, F13388, F13399, F13403, F13423, F13465, F13467, F13468, F13471, F13481, F13502, F13506, F13522, F13532, F13533, F13541, F13562, F13584, F13606, F13612, F13622, F13628, F13647, F13658, F13696, F13699, F13708, F13724, F13736, F13738, F13744, F13750, F13752, F13759, F13781, F13785, F13798, F13811, F13832, F13840, F13845, F13851, F13860, F13863, F13868, F13871, F13876, F13879, F13899, F13900, F13901, F13915, F13937, F13940, F13945, F13946, F13954, F13957, F13961, F13964, F13973, F13975, F13979, F13980, F13985, F13999, F14007, F14010, F14014, F14027, F14037, F14044, F14047, F14048, F14049, F14058, F14060, F14062, F14063, F14342, F14343, F14344, F14345, F14346, F14347, F14349, F14350, F14365. **DASARAHALLI:** F11830, F11831, F21255, F21651, F21722, F21794, F21837, F21857, F21921, F21978, F21993, F22046, F22055, F22102, F22171, F22186, F22214, F22220, F22248, F22311, F22493, F22500, F22513, F22535, F22546, F22558, F22676, F22679, F22681, F22686, F22687, F22729, F22741, F22771, F22836, F22842, F22898, F22925, F22937, F22958, F22966, F22982, F22994, F23005, F23012, F23032, F23047, F23067, F23068, F23097, F23157, F23163, F23184, F23202, F23217, F23220, F23223, F23227, F23248, F23278, F23297, F23300, F23338, F23346, F23362, F23370, F23385, F23388, F23391, F23395, F23399, F23403, F23407, F23427, F23432, F23435, F23447, F23450, F23471, F23481, F23487, F23491, F23494, F23506, F23514, F23519, F23538, F23539, F23540, F23548, F23549, F23589, F23593, F23599, F23601, F23604, F23606, F23607, F23620, F23626, F23627, F23632, F23633, F23635, F23636, F23649, F23656, F23657, F23659, F23669, F23672, F23675, F23676, F23935, F23936, F23938, F23939, F23940, F23941, F23942, F23943, F23945, F23946, F23950, F23954, F23963, F23966, GL/DSHA/173, GL/DSHA/177, GL/DSHA/181. **SHANKAR MUTT-BANGALORE:** F2767, F7602, F7646, F7752, F7771, F7792, F7821, F7861, F7906, F7964, F8058, F8107, F8108, F8151, F8170, F8200, F8252, F8267, F8342, F8347, F8348, F8357, F8385, F8450, F8493, F8495, F8562, F8569, F8590, F8611, F8621, F8624, F8629, F8656, F8681, F8686, F8692, F8693, F8694, F8698, F8701, F8709, F8715, F8725, F8726, F8727, F8733, F8746, F8747, F8748, F8750, F8757, F8767, F8769, F8772, F8777, F8780, F8782, F8787, F8809, F8967, F8968, F8969. **SHANKARPURAM-MAHALAKSHMI LAYOUT:** F10013, F10025, F10037, F10116, F10144, F10173, F10182, F10204, F10217, F10230, F10249, F10267, F10272, F10276, F10286, F10500, F10502, F10507, F10536, F10542, F10562, F10564, F10611, F10712, F10730, F10737, F10754, F10772, F10784, F10785, F10790, F10819, F10823, F10824, F10826, F10830, F10842, F10845, F10858, F10870, F10884, F10893, F10898, F10899, F10901, F10912, F10913, F10916, F10925, F10927, F10929, F10936, F10939, F10945, F10952, F10960, F10961, F10969, F11096, F11149, F11154, F1522, F2133, F2134, F4057, F9478, F9486, F9495, F9530, F9552, F9599, F9601, F9637, F9674, F9724, F9934. **KURUBARAHALLI-JC NAGAR:** F10225, F10265, F10279, F10357, F10446, F10488, F10658, F10659, F10734, F10738, F10791, F10992, F11013, F11085, F11170, F11176, F11184, F11258, F11300, F11302, F11347, F11454, F11470, F11476, F11504, F11535, F11551, F11569, F11611, F11696, F11736, F11756, F11783, F11785, F11786, F11796, F11797, F11813, F11909, F11933, F11965, F11974, F11980, F12061, F12075, F12117, F12129, F12144, F12158, F12164, F12172, F12183, F12192, F12197, F12214, F12227, F12235, F12252, F12271, F12274, F12287, F12306, F12357, F12376, F12377, F12379, F12390, F12398, F12399, F12411, F12414, F12432, F12433, F12445, F12454, F12469, F12477, F12479, F12488, F12489, F12493, F12496, F12506, F12509, F12510, F12511, F12515, F12519, F12526, F12544, F12548, F12557, F12563, F12576, F12583, F12591, F12597, F12603, F12613, F12614, F12616, F12619, F12631, F12635, F12636, F12649, F12650, F12652, F12656, F12657, F12669, F12676, F12677, F12686, F12687, F12698, F12702, F12910, F12981, F12982, F12994, F12999, F13003, F13007, F13008, F13011, F13014, F13016, F13017, F1694, F1722, F2105. **RAJAGOPALNAGAR:** F10383, F10525, F10567, F10574, F10606, F10628, F10665, F10677, F10766, F10799, F10814, F10829, F10875, F10924, F10999, F11011, F11081, F11260, F11304, F11325, F11337, F11340, F11350, F11357, F11364, F11482, F11500, F11518, F11534, F11537, F11552, F11573, F11645, F11666, F11674, F11715, F11776, F11828, F11862, F11864, F11905, F11926, F11958, F11961, F11971, F11981, F11991, F12031, F12043, F12050, F12056, F12059, F12065, F12088, F12092, F12098, F12116, F12123, F12127, F12128, F12129, F12136, F12137, F12138, F12145, F12147, F12150, F12153, F12154, F12157, F12160, F12167, F12171, F12191, F12196, F12197, F12203, F12212, F12213, F12215, F12391, F12394, F12395, F12396, F12398, F12399, F12407. **BANGALORE-MAHALAKSHMI LAYOUT:** F6083, F6233, F6238, F6336, F6362, F6367, F6453, F6463, F6512, F6670, F6675, F6731, F6863, F6874, F6948, F7005, F7014, F7067, F7068, F7084, F7143, F7185, F7218, F7247, F7267, F7308, F7322, F7339, F7367, F7368, F7369, F7371, F7375, F7376, F7379, F7380, F7396, F7399, F7401, F7402, F7403, F7404, F7412, F7421, F7425, F7435, F7436, F7451, F7455, F7459, F7469, F7483, F7484, F7666, F7670, F7673, F7679, F7682, F7683, F7686. **HESARAGHATTA:** F6298, F6539, F6675, F6733, F6796, F6827, F6885, F6901, F6945, F6969, F6997, F7030, F7095, F7297, F7416, F7429, F7431, F7435, F7470, F7505, F7526, F7541, F7549, F7553, F7756, F7757, F7766, F7769, F7771, F7773. **LAGGERE BRIDGE-BANGALORE:** F15636, F15650, F15845, F15854, F15864, F15869, F15927, F15937, F15945, F15950, F15970, F15973, F16086, F16136, F16157, F16161, F16174, F16192, F16244, F16245, F16264, F16271, F16289, F16384, F16398, F16423, F16428, F16440, F16536, F16552, F16568, F16619, F16634, F16681, F16700, F16713, F16774, F16779, F16797, F16803, F16814, F16852, F16880, F16892, F16896, F16906, F16930, F16994, F16995, F17024, F17026, F17027, F17033, F17084, F17104, F17106, F17121, F17135, F17157, F17166, F17172, F17198, F17217, F17248, F17259, F17267, F17271, F17311, F17324, F17332, F17352, F17353, F17361, F17367, F17378, F17418, F17419, F17431, F17442, F17450, F17466, F17470, F17472, F17474, F17482, F17494, F17501, F17507, F17528, F17539, F17580, F17682, F17696, F17722, F17781, F17793, F17818, F17820, F17857, F17869, F17872, F17876, F17879, F17903, F17935, F17946, F17999, F18026, F18029, F18076, F18085, F18090, F18097, F18099, F18110, F18125, F18137, F18138, F18154, F18158, F18159, F18165, F18185, F18190, F18193, F18212, F18219, F18234, F18246, F18262, F18267, F18281, F18288, F18291, F18335, F18337, F18338, F18340, F18344, F18353, F18378, F18388, F18423, F18425, F18439, F18454, F18455, F18478, F18486, F18495, F18498, F18503, F18504, F18509, F18524, F18527, F18537, F18543, F18544, F18545, F18558, F18580, F18607, F18619, F18651, F18665, F18667, F18673, F18679, F18682, F18685, F18688, F18690, F18693, F18708, F18714, F18716, F18718, F18719, F18721, F18730, F18737, F18744, F18746, F18747, F18750, F18759, F18764, F18765, F18775, F18779, F18785, F18787, F18789, F18791, F18794, F18796, F18806, F18807, F18808, F18809, F18814, F18816, F18844, F18850, F18854, F18876, F18888, F18893, F18898, F18910, F18929, F18932, F19289, F19290, F19291, F19293, F19294, F19300, F19301, F19303, F19305, F19314, F19316, F19317, F19320, F19321, F19322, F19325, F19327, F19331, F19332, F19338, F7380. **MAHALAKSHMIPURAM-WOC:** F4164, F4293, F4300, F4451, F4462, F4487, F4503, F4578, F4697, F4766, F4843, F5051, F5070, F5087, F5098, F5108, F5110, F5124, F5138, F5142, F5151, F5160, F5175, F5350, F5367, F5370, F5380. **BANGALORE-JAI MARUTHINAGAR CIRCLE:** F10115, F10117, F10180, F10270, F10290, F10393, F10439, F10606, F10620, F10636, F10658, F10736, F10775, F11059, F11061, F11167, F11216, F11234, F11260, F11295, F11352, F11366, F11367, F11376, F11404, F11437, F11473, F11506, F11517, F11530, F11540, F11553, F11559, F11566, F11583, F11595, F11625, F11638, F11646, F11653, F11657, F11692, F11697, F11720, F11721, F11726, F11735, F11743, F11767, F11786, F11791, F11796, F11820, F11823, F11828, F11841, F11850, F11851, F11852, F11854, F11855, F11856, F11867, F11868, F11871, F11882, F11887, F11921, F11925, F11934, F11943, F11946, F11951, F11953, F12194, F12196, F12201, F12203, F12206, F12207, F12210, F12220, F9879. **PEENAYA-BANGALORE:** F10496, F10573, F10709, F10733, F10758, F10827, F10845, F10914, F10932, F10993, F11051, F11059, F11102, F11115, F11122, F11176, F11211, F11229, F11263, F11297, F11419, F11446, F11450, F11457, F11468, F11524, F11557, F11564, F11602, F11603, F11620, F11626, F11632, F11660, F11669, F11671, F11677, F11681, F11687, F11700, F11701, F11703, F11705, F11712, F11714, F11718, F11738, F11762, F11803, F11845, F11878, F11963, F11991, F12011, F12027, F12032, F12058, F12105, F12133, F12136, F12144, F12154, F12182, F12204, F12205, F12224, F12227, F12228, F12232, F12251, F12253, F12281, F12303, F12311, F12312, F12325, F12335, F12355, F12358, F12368, F12387, F12399, F12403, F12409, F12410, F12411, F12425, F12441, F12449, F12451, F12468, F12472, F12486, F12499, F12505, F12511, F12514, F12519, F12522, F12523, F12532, F12534, F12535, F12536, F12541, F12542, F12543, F12554, F12558, F12559, F12561, F12562, F12568, F12572, F12577, F12584, F12588, F12589, F12595, F12596, F12597, F12598, F12600, F12601, F12603, F12605, F12825, F12853, F12854, F12862, F12870, F12873, GL/PENY/22, GL/PENY/23, GL/PENY/28, GL/PENY/41, GL/PENY/42. **ANDRAHALLI-BANGALORE:** F1092, F1107, F1181, F1186, F1244, F1252, F1320, F1480, F1513, F1550, F1594, F1613, F1727, F1778, F1779, F1804, F1815, F1819, F1839, F1846, F1856, F1864, F1865, F1884, F1897, F1898, F1908, F1912, F1919, F1921, F1924, F1928, F1934, F1942, F2121, F2124, F2125, F977, F989. **ELECTRONIC CITY- BANGALORE:** F10932, F17819, F17905, F23044, F23279, F23494, F23623, F23674, F23675, F23694, F23889, F23940, F24024, F24066, F24069, F24084, F24121, F24124, F24144, F24177, F24178, F24190, F24197, F24295, F24299, F24333, F24336, F24356, F24399, F24409, F24524, F24545, F24574, F24607, F24632, F24677, F24707, F24716, F24721, F24728, F24738, F24824, F24834, F24850, F24859, F24864, F24875, F24883, F24893, F24897, F24900, F24901, F24915, F24927, F24939, F24943, F24982, F25002, F25011, F25031, F25032, F25033, F25056, F25062, F25069, F25071, F25078, F25079, F25098, F25103, F25114, F25129, F25133, F25136, F25139, F25142, F25145, F25149, F25151, F25153, F25159, F25160, F25165, F25166, F25167, F25172, F25173, F25174, F25177, F25181, F25186, F25191, F25194, F25198, F25204, F25205, F25209, F25213, F25216, F25219, F25230, F25231, F25235, F25243, F25244, F25250, F25264, F25269, F25278, F25530, F25531, F25532, F25539, F25544, F25547, F25549, F25550, F25551, F25553, F25554, F25555, F25556, F25561, F8520, F8524. **BOMMANAHALLI:** F1360, F1389, F1478, F15, F16325, F16330, F16359, F16808, F17067, F17099, F17210, F17378, F17433, F17506, F17549, F17580, F17627, F17649, F17738, F17822, F17867, F17905, F17932, F17993, F18018, F18072, F18139, F18147, F18161, F18170, F18188, F18229, F18238, F18239, F18248, F18299, F18305, F18307, F18315, F18325, F18338, F18339, F18346, F18349, F18356, F18372, F18399, F18410, F18422, F18426, F18429, F18434, F18437, F18439, F18440, F18449, F18450, F18452, F18460, F18462, F18468, F18470, F18482, F18486, F18488, F18492, F18512, F18515, F18517, F18519, F18521, F18527, F18528, F18530, F18726, F18727, F18728, F18734, F18735, F18737, F18743, F18746, F34, F77, F771. **HSR LAY OUT-BANGLORE:** F10235, F16071, F16099, F16100, F16198, F16202, F16261, F16286, F16314, F16333, F16337, F16378, F16414, F16576, F16581, F16584, F16586, F16648, F16653, F16733, F16735, F16743, F16781, F16814, F16855, F16960, F16994, F17004, F17042, F17103, F17109, F17113, F17138, F17160, F17193, F17211, F17220, F17235, F17243, F17250, F17252, F17263, F17301, F17302, F17308, F17314, F17329, F17339, F17385, F17448, F17507, F17509, F17511, F17512, F17528, F17544, F17550, F17576, F17584, F17636, F17692, F17695, F17696, F17720, F17725, F17726, F17762, F17777, F17783, F17792, F17802, F17803, F17813, F17818, F17819, F17825, F17828, F17850, F17857, F17871, F17876, F17881, F17890, F17894, F17912, F17913, F17914, F17915, F17933, F17941, F17953, F17999, F18000, F18014, F18019, F18023, F18030, F18034, F18042, F18079, F18085, F18118, F18119, F18142, F18146, F18155, F18176, F18201, F18207, F18208, F18216, F18226, F18229, F18231, F18232, F18240, F18241, F18273, F18293, F18298, F18304, F18305, F18311, F18312, F18313, F18315, F18330, F18337, F18340, F18347, F18353, F18365, F18369, F18382, F18389, F18395, F18401, F18413, F18421, F18423, F18424, F18425, F18435, F18449, F18453, F18457, F18461, F18462, F18465, F18471, F18473, F18482, F18746, F18747, F18752, F18753, F18756, F18757, F18758, F18761, F18762, F18763, F18764, F18765, F18766, F18773, F18775, F7104, F7105, F7875. **CHANDAPURA:** F10014, F10023, F10031, F10032, F10041, F10063, F10096, F10101, F10111, F10128, F10130, F10131, F10132, F10152, F10154, F10169, F10170, F10188, F10192, F10201, F10214, F10233, F10235, F10236, F10242, F10245, F10284, F10298, F10315, F10328, F10334, F10357, F10361, F10362, F10372, F10376, F10591, F10593, F10595, F10596, F5320, F5321, F5392, F5613, F5644, F5694, F5707, F5790, F8805, F8814, F8928, F8929, F9091, F9113, F9133, F9155, F9244, F9261, F9289, F9292, F9295, F9442, F9469, F9512, F9519, F9527, F9550, F9579, F9596, F9616, F9657, F9692, F9746, F9765, F9781, F9801, F9820, F9824, F9829, F9836, F9896, F9922, F9927, F9930, F9932, F9963, F9966. **ATTIBELE:** F12341, F12435, F12477, F12581, F12873, F13042, F13123, F13131, F13154, F13182, F13221, F13267, F13371, F13453, F13481, F13536, F13588, F13590, F13722, F13732, F13795, F13796, F13803, F13811, F13832, F13833, F13841, F13848, F13850, F13851, F13865, F13877, F13900, F13918, F13923, F13942, F13943, F13944, F13958, F13975, F13976, F13985, F14000, F14001, F14010, F14018, F14028, F14029, F14041, F14051, F14055, F14062, F14077, F14079, F14084, F14093, F14096, F14098, F14109, F14112, F14117, F14121, F14414, F14418, F14422, F14423, F14424, F14426. **HOSA ROAD:** F13241, F13993, F14004, F14013, F14039, F14052, F14126, F14197, F14426, F14533, F14585, F14623, F14698, F14744, F14775, F14780, F14826, F14878, F14954, F14971, F15034, F15049, F15070, F15085, F15092, F15113, F15152, F15173, F15199, F15202, F15203, F15226, F15232, F15235, F15254, F15261, F15318, F15333, F15343, F15353, F15362, F15365, F15367, F15372, F15377, F15388, F15395, F15429, F15490, F15551, F15569, F15594, F15615, F15664, F15671, F15676, F15712, F15716, F15741, F15749, F15776, F15799, F15832, F15889, F15897, F15936, F15937, F15971, F15983, F15986, F16003, F16006, F16019, F16034, F16038, F16039, F16049, F16052, F16059, F16074, F16079, F16092, F16112, F16128, F16132, F16141, F16146, F16155, F16181, F16190, F16193, F16198, F16205, F16226, F16267, F16269, F16280, F16289, F16294, F16304, F16317, F16332, F16341, F16343, F16358, F16369, F16385, F16417, F16421, F16425, F16426, F16434, F16444, F16491, F16507, F16510, F16519, F16535, F16548, F16559, F16561, F16562, F16567, F16585, F16590, F16603, F16604, F16616, F16631, F16635, F16639, F16642, F16643, F16644, F16654, F16658, F16659, F16663, F16680, F16689, F16690, F16691, F16701, F16704, F16707, F16708, F16721, F16724, F16728, F16736, F16749, F16753, F16759, F16760, F16761, F16770, F16772, F16778, F16779, F16780, F16783, F17142, F17146, F17151, F17152, F17154, F17159, F17160, F17161, F17166, F17172, F17173, F17175, F17180, F17181, F17183, F17184, F17186. **ANEKAL-BANGALORE:** F11414, F16148, F16176, F16177, F16218, F16232, F16310, F16312, F16357, F16377, F16382, F16397, F16409, F16461, F16520, F16532, F16533, F16540, F16559, F16574, F16585, F16586, F16595, F16596, F16633, F16701, F16708, F16709, F16775, F16843, F16851, F16858, F16925, F16938, F16941, F16958, F16961, F16986, F16995, F17010, F17018, F17024, F17031, F17044, F17073, F17090, F17091, F17095, F17111, F17112, F17132, F17138, F17156, F17159, F17217, F17221, F17228, F17236, F17240, F17252, F17279, F17293, F17299, F17306, F17307, F17322, F17335, F17374, F17387, F17422, F17427, F17428, F17430, F17435, F17436, F17459, F17477, F17498, F17505, F17516, F17524, F17570, F17594, F17606, F17609, F17610, F17632, F17639, F17653, F17684, F17687, F17694, F17727, F17728, F17731, F17737, F17790, F17803, F17804, F17816, F17828, F17834, F17841, F17848, F17854, F17863, F17898, F17910, F17925, F17930, F17951, F17972, F17975, F17977, F17994, F17996, F17999, F18005, F18009, F18013, F18022, F18025, F18026, F18033, F18034, F18048, F18052, F18053, F18054, F18056, F18067, F18080, F18087, F18094, F18097, F18118, F18143, F18144, F18146, F18147, F18148, F18160, F18165, F18170, F18174, F18189, F18195, F18198, F18205, F18216, F18228, F18240, F18247, F18254, F18262, F18285, F18289, F18309, F18313, F18320, F18325, F18333, F18339, F18393, F18399, F18415, F18424, F18430, F18432, F18441, F18447, F18477, F18493, F18508, F18542, F18573, F18578, F18584, F18588, F18606, F18617, F18618, F18619, F18645, F18665, F18682, F18691, F18695, F18703, F18713, F18716, F18720, F18729, F18733, F18756, F18762, F18769, F18774, F18787, F18794, F18799, F18800, F18808, F18837, F18842, F18849, F18865, F18868, F18869, F18872, F18894, F18899, F18904, F18907, F18918, F18920, F18924, F18925, F18954, F18957, F18958, F18963, F18979, F18982, F18987, F18990, F18993, F18994, F18999, F19000, F19002, F19005, F19006, F19009, F19043, F19051, F19055, F19061, F19062, F19077, F19126, F19128, F19133, F19138, F19162, F19167, F19200, F19211, F19216, F19220, F19247, F19253, F19254, F19259, F19262, F19277, F19279, F19280, F19283, F19300, F19323, F19325, F19337, F19346, F19408, F19417, F19418, F19421, F19425, F19430, F19451, F19452, F19457, F19461, F19466, F19472, F19473, F19478, F19483, F19495, F19504, F19511, F19514, F19520, F19525, F19528, F19537, F19542, F19556, F19566, F19571, F19573, F19584, F19595, F19600, F19606, F19608, F19614, F19621, F19625, F19628, F19629, F19630, F19634, F19636, F19641, F19646, F19647, F19648, F19649, F19650, F19653, F19656, F19672, F19673, F19681, F19683, F19685, F19687, F19693, F19700, F19704, F19706, F19711, F19714, F19724, F19725, F19729, F19733, F19736, F19744, F19746, F19749, F19754, F19761, F19763, F19767, F19768, F19775, F19779, F19787, F19789, F19799, F19800, F19803, F19804, F19807, F19817, F19823, F19825, F19829, F19832, F19833, F19834, F19835, F19838, F19839, F19845, F19852, F19855, F19856, F19862, F19863, F19879, F19880, F19882, F19885, F19888, F19899, F19902, F19905, F19907, F20416, F20419, F20429, F20430, F20431, F20432, F20433, F20443, F20446, F20447, F20452, F20455, F20457, F20458, F20459, F20462, F20468. **JIGANI:** F6055, F6363, F6416, F6430, F6438, F6452, F6605, F6609, F6633, F6640, F6691, F6703, F6713, F6734, F6752, F6753, F6795, F6814, F6864, F6886, F6918, F6919, F6927, F6936, F6960, F6983, F6993, F6995, F7006, F7020, F7035, F7055, F7070, F7085, F7126, F7155, F7215, F7232, F7257, F7278, F7284, F7307, F7310, F7312, F7314, F7326, F7343, F7377, F7393, F7434, F7436, F7473, F7477, F7486, F7559, F7585, F7596, F7612, F7627, F7637, F7638, F7644, F7645, F7649, F7683, F7684, F7692, F7707, F7709, F7713, F7716, F7719, F7725, F7730, F7731, F7744, F7748, F7759, F7761, F7763, F7790, F7804, F7821, F7826, F7829, F7833, F7844, F7847, F7863, F7870, F7885, F7892, F7906, F7911, F7917, F7928, F7933, F7937, F7940, F7941, F7943, F7944, F7956, F7957, F7958, F7959, F7961, F7970, F7980, F7997, F8002, F8003, F8005, F8029, F8041, F8042, F8048, F8056, F8059, F8061, F8064, F8067, F8077, F8081, F8088, F8089, F8090, F8092, F8094, F8096, F8098, F8107, F8110, F8114, F8117, F8121, F8130, F8131, F8133, F8357, F8359, F8362, F8367. **E CITY-HOSUR ROAD:** F10519, F10543, F10550, F10592, F10637, F10657, F10698, F10707, F10718, F10736, F10755, F10758, F10879, F10910, F10974, F11014, F11017, F11020, F11021, F11047, F11065, F11101, F11154, F11170, F11205, F11262, F11274, F11277, F11278, F11282, F11317, F11326, F11358, F11412, F11463, F11522, F11558, F11564, F11572, F11574, F11599, F11600, F11606, F11651, F11664, F11670, F11685, F11705, F11854, F11875, F11957, F11967, F11976, F11978, F11982, F12010, F12036, F12046, F12065, F12097, F12100, F12104, F12118, F12127, F12162, F12185, F12245, F12263, F12285, F12333, F12391, F12429, F12457, F12461, F12477, F12483, F12501, F12535, F12551, F12553, F12556, F12558, F12561, F12603, F12627, F12672, F12689, F12710, F12719, F12731, F12737, F12740, F12742, F12744, F12749, F12778, F12806, F12808, F12814, F12818, F12821, F12822, F12836, F12841, F12856, F12860, F12863, F12876, F12882, F12990, F13010, F13028, F13067, F13068, F13091, F13097, F13103, F13116, F13120, F13139, F13155, F13157, F13162, F13164, F13165, F13178, F13185, F13186, F13215, F13217, F13221, F13232, F13234, F13238, F13239, F13245, F13255, F13259, F13260, F13271, F13281, F13290, F13295, F13296, F13304, F13312, F13314, F13321, F13345, F13346, F13353, F13354, F13371, F13380, F13410, F13411, F13413, F13415, F13417, F13423, F13424, F13428, F13444, F13455, F13459, F13461, F13467, F13470, F13474, F13484, F13488, F13503, F13506, F13510, F13515, F13518, F13526, F13533, F13534, F13535, F13553, F13556, F13558, F13572, F13576, F13583, F13587, F13592, F13595, F13600, F13601, F13604, F13606, F13610, F13613, F13620, F13623, F13629, F13632, F13633, F13638, F13640, F13650, F13983, F13990, F13993, F13994, F13998, F14007, F14008, F14009, F14010, F14011, F14012, F14013, F14014, F14015, F4346, F4531. **HEBBAGODI:** F1319, F1325, F1351, F1362, F1378, F1573, F1733, F1765, F1811, F1834, F1999, F2033, F2087, F2187, F2233, F2242, F2247, F2272, F2294, F2296, F2332, F2333, F2347, F2364, F2370, F2384, F2386, F2539, F2544, F2546. **SARJAPUR ROAD:** F10013, F10014, F10015, F10016, F10018, F10022, F10033, F10036, F10041, F10042, F10043, F10047, F10062, F10064, F10070, F10072, F10075, F10077, F10083, F10086, F10087, F10100, F10105, F10110, F10115, F10116, F10124, F10267, F10270, F10273, F10277, F10278, F10280, F10281, F3215, F4252, F8888, F8894, F8974, F9014, F9029, F9040, F9053, F9072, F9073, F9084, F9106, F9115, F9133, F9135, F9136, F9137, F9199, F9213, F9252, F9273, F9299, F9348, F9364, F9368, F9432, F9447, F9469, F9471, F9487, F9496, F9499, F9511, F9516, F9523, F9524, F9529, F9538, F9551, F9557, F9609, F9620, F9650, F9656, F9661, F9662, F9687, F9697, F9699, F9702, F9705, F9706, F9726, F9740, F9754, F9763, F9774, F9777, F9805, F9808, F9819, F9824, F9858, F9866, F9883, F9892, F9916, F9920, F9947, F9968, F9969, F9983, F9989. **SARJAPURA-ANEKAL TALUK:** F7625, F7652, F7850, F7935, F8014, F8041, F8042, F8083, F8100, F8114, F8182, F8219, F8248, F8310, F8334, F8356, F8357, F8359, F8367, F8368, F8462, F8548, F8593, F8652, F8698, F8739, F8775, F8824, F8855, F8877, F8879, F8881, F8888, F8911, F8912, F8938, F8959, F8975, F8980, F8983, F8984, F9010, F9026, F9029, F9054, F9056, F9064, F9073, F9081, F9090, F9091, F9098, F9108, F9127, F9323, F9326, F9336, F9337, F9339, F9344, F9345. **KUDLU:** F1079, F1080, F1081, F1083, F1084, F436, F477, F525, F582, F589, F633, F638, F686, F703, F707, F723, F740, F741, F744, F768, F798, F814, F835, F886, F896, F902, F925, F947, F952, F959, F971, F972, F979, F981, F989, F994, F995, F996.

AUCTION DATE: 23.12.2020 - RAJAJI NAGAR: I6841, I6888, I6889, I6929, I6936, I6949, I6951, I6964, I6965, I6976, I7036, I7039, I7049, I7069, I7070, I7071, I7072, I7073, I7074, I7081, I7093, I7122, I7125, I7161, I7167, I7168, I7174, I7183, I7200, I7208, I7209, I7218, I7223, I7224, I7245, I7266, I7273, I7277, I7283, I7284, I7289, I7290, I7291, I7292, I7293. **RAJAJI NAGAR 2ND BLOCK:** F6283, F6289, F6339, F6508, F6532, F6545, F6677, F6679, F6689, F6707, F6747, F6763, F6779, F6782, F6787, F6793, F6794, F6807, F6819, F6820, F6829, F6830, F6936, F6937, F6939, F6942, F6943, F6944, F6949. **RAJAJI NAGAR 6TH BLOCK:** F4101, F6287, F6333, F8221, F8297, F8309, F8320, F8329, F8363, F8422, F8423, F8447, F8452, F8555, F8563, F8610, F8682, F8684, F8731, F8739, F8750, F8758, F8772, F8787, F8788, F8832, F8846, F8865, F8869, F8893, F8948, F8954, F8986, F8998, F9001, F9009, F9031, F9048, F9057, F9058, F9081, F9092, F9094, F9109, F9120, F9126, F9146, F9147, F9148, F9151, F9167, F9176, F9179, F9201, F9202, F9205, F9215, F9233, F9235, F9254, F9257, F9260, F9394, F9398, F9402. **DEVAIAH PARK:** F10015, F10016, F10022, F10049, F10090, F10119, F10138, F10148, F10203, F10208, F10227, F10320, F10322, F10325, F10336, F10369, F10378, F10389, F10415, F10419, F10422, F10426, F10455, F10472, F10481, F10483, F10513, F10599, F10604, F10612, F10639, F10648, F10668, F10671, F10727, F10748, F10761, F10764, F10767, F10768, F10808, F10815, F10827, F10844, F10876, F10878, F10902, F10906, F10918, F10922, F10924, F10950, F10951, F10965, F10971, F10990, F10991, F10998, F11000, F11005, F11019, F11024, F11055, F11066, F11124, F11126, F11132, F11133, F11139, F11150, F11176, F11181, F11198, F11204, F11235, F11240, F11259, F11260, F11261, F11262, F11263, F11278, F11340, F11361, F11365, F11419, F11446, F11447, F11451, F11452, F11473, F11476, F11477, F11478, F11479, F11487, F11495, F11506, F11519, F11521, F11547, F11569, F11573, F11582, F11590, F11591, F11592, F11632, F11645, F11648, F11661, F11671, F11678, F11680, F11683, F11684, F11689, F11692, F11703, F11712, F11717, F11718, F11724, F11728, F11732, F11736, F11737, F11745 F11757, F11758, F11767, F11769, F11774, F11785, F11786, F11791, F11793, F11803, F11805, F11820, F11822, F11826, F11827, F11835, F11842, F11860, F11879, F11883, F11884, F11886, F11887, F11889, F11891, F11895, F11899, F11903, F11906, F11907, F11908, F11912, F11914, F11919, F11921, F11922, F11925, F11928, F11930, F12141, F12143, F12147, F9994. **RPC LAYOUT-VIJAYANAGAR:** F11332, F11344, F11373, F11452, F11507, F11517, F11528, F11554, F11589, F11660, F11664, F11723, F11768, F11856, F11867, F11885, F11886, F11893, F11941, F11975, F11990, F11992, F12016, F12039, F12119, F12137, F12163, F12198, F12237, F12274, F12300, F12311, F12344, F12387, F12390, F12412, F12423, F12438, F12472, F12481, F12486, F12487, F12503, F12514, F12515, F12522, F12566, F12567, F12583, F12599, F12609, F12610, F12624, F12628, F12649, F12668, F12671, F12715, F12737, F12761, F12763, F12775, F12779, F12780, F12787, F12803, F12804, F12851, F12892, F12897, F12918, F12955, F12993, F12999, F13019, F13049, F13066, F13095, F13105, F13108, F13140, F13150, F13156, F13166, F13167, F13169, F13235, F13258, F13261, F13271, F13272, F13291, F13320, F13358, F13361, F13362, F13367, F13380, F13394, F13408, F13420, F13450, F13451, F13488, F13515, F13521, F13543, F13547, F13561, F13575, F13592, F13610, F13613, F13620, F13637, F13640, F13647, F13648, F13653, F13654, F13658, F13659, F13664, F13685, F13703, F13707, F13712, F13715, F13719, F13723, F13742, F13750, F13751, F13752, F13755, F13761, F13765, F13777, F13782, F13784, F13794, F13799, F13800, F13802, F13804, F13805, F13810, F13813, F13821, F13823, F13824, F13826, F13832, F13838, F13840, F13857, F13867, F14184, F14186, F14187, F14193, F14196, F14199, F14203, F14205, F8402. **MAGADI ROAD-BANGALORE:** F2074, F2489, F5200, F5219, F5242, F5392, F544, F5443, F5444, F5496, F5516, F5540, F5544, F5567, F5602, F5674, F5777, F5819, F5823, F5833, F5834, F5835, F5840, F5851, F5852, F5859, F5866, F5878, F6088, F6132, F6136, F6158, F6177, F6179, F6232, F6242, F6243, F6266, F6268, F6315, F6375, F6382, F6404, F6426, F6433, F6452, F6458, F6469, F6495, F6667, F6668, F6669, F6670, F6677, F6684, F6687, F99. **VIJAYNAGAR-BANGALORE:** F4587, F4962, F5096, F5129, F5171, F5190, F5231, F5261, F5263, F5270, F5289, F5297, F5406, F5444, F5456, F5472, F5498, F5499, F5502, F5507, F5545, F5624, F5625, F5626, F5631, F5642, F5677, F5678, F5693, F5722, F5736, F5749, F5768, F5782, F5788, F5790, F5794, F5820, F5822, F5861, F5862, F5869, F6008, F6011, F6014, F6015, GL/VJNB/6. **KAMALANAGAR:** F10585, F10592, F10642, F10740, F10824, F10899, F10929, F10938, F10947, F10979, F10990, F11086, F11097, F11099, F11105, F11108, F11118, F11193, F11199, F11236, F11278, F11369, F11381, F11386, F11404, F11408, F11481, F11502, F11522, F11523, F11547, F11562, F11567, F11571, F11608, F11630, F11637, F11642, F11656, F11666, F11681, F11688, F11689, F11693, F11701, F11770, F11777, F11782, F11784, F11794, F11795, F11809, F11835, F11836, F11849, F11864, F11882, F11908, F11915, F11920, F11922, F11923, F11945, F11977, F11978, F11980, F11988, F12009, F12027, F12053, F12055, F12073, F12077, F12084, F12102, F12108, F12142, F12165, F12170, F12179, F12180, F12189, F12236, F12245, F12255, F12262, F12270, F12271, F12275, F12282, F12302, F12340, F12367, F12391, F12395, F12400, F12407, F12417, F12418, F12420, F12421, F12428, F12429, F12438, F12442, F12447, F12451, F12454, F12467, F12469, F12470, F12476, F12479, F12490, F12498, F12505, F12509, F12520, F12525, F12529, F12538, F12540, F12544, F12545, F12547, F12554, F12556, F12558, F12564, F12569, F12570, F12577, F12579, F12600, F12608, F12617, F12620, F12626, F12638, F12644, F12871, F12873, F12877, F12878, F12881, F12887, F4520, F5729, F7045. **BANGALORE-BASAWESHWARANAGAR:** F2240, F3628, F3670, F3681, F3683, F3693, F3703, F3743, F3775, F3781, F3854, F3874, F3923, F3927, F3938, F3965, F4045, F4046, F4107, F4126, F4147, F4162, F4189, F4190, F4210, F4226, F4240, F4256, F4273, F4281, F4282, F4295, F4296, F4298, F4307, F4316, F4317, F4348, F4353, F4365, F4382, F4385, F4386, F4387, F4400, F4405, F4420, F4424, F4426, F4427, F4433, F4436, F4437, GL/MBGL/BGBN/14. **VIJAYA NAGAR-MC LAYOUT:** F6060, F6100, F6102, F6156, F6177, F6226, F6231, F6374, F6395, F6428, F6449, F6450, F6486, F6507, F6520, F6596, F6620, F6621, F6655, F6658, F6688, F6763, F6805, F6987, F7061, F7080, F7081, F7086, F7109, F7117, F7119, F7120, F7125, F7135, F7147, F7150, F7157, F7161, F7167, F7168, F7177, F7185, F7196, F7197, F7206, F7209, F7210, F7214, F7215, F7217, F7335, F7339, F7340, F7341, F7342, F7343, F7350, F7351, F7354. **RAJAJINAGAR-4TH BLOCK:** F4297, F4329, F4332, F4361, F4428, F4472, F4483, F4558, F4559, F4568, F4578, F4581, F4613, F4665, F4692, F4727, F4738, F4754, F4782, F4786, F4804, F4841, F4843, F4876, F4975, F4982, F4998, F5016, F5030, F5039, F5061, F5066, F5078, F5106, F5126, F5129, F5133, F5150, F5153, F5157, F5161, F5162, F5167, F5169, F5175, F5184, F5185, F5189, F5191, F5192, F5195, F5197, F5198, F5201, F5203, F5212, F5214, F5221, F5223, F5229, F5358, F5359. **RAJAJINAGAR-1ST BLOCK:** F2212, F3257, F3285, F3298, F3621. **KENGERI SATELLITE TOWN:** F10526, F10710, F10833, F11225, F11329, F11412, F11491, F11635, F11637, F11648, F11650, F12049, F14556, F14598, F14600, F14637, F14671, F14743, F14757, F14765, F14807, F14830, F14861, F14864, F14883, F14884, F14948, F14963, F14967, F15054, F15072, F15113, F15119, F15135, F15157, F15173, F15174, F15175, F15186, F15195, F15208, F15233, F15239, F15264, F15287, F15351, F15356, F15378, F15386, F15387, F15393, F15404, F15406, F15448, F15453, F15454, F15481, F15497, F15529, F15548, F15577, F15614, F15619, F15638, F15647, F15685, F15688, F15701, F15702, F15703, F15723, F15740, F15750, F15759, F15780, F15801, F15805, F15822, F15838, F15839, F15883, F15889, F15903, F15933, F15934, F15937, F15941, F15945, F15965, F15997, F16001, F16020, F16021, F16036, F16072, F16080, F16084, F16111, F16116, F16136, F16148, F16163, F16175, F16178, F16224, F16225, F16245, F16253, F16254, F16260, F16285, F16297, F16314, F16331, F16336, F16348, F16369, F16372, F16395, F16414, F16448, F16452, F16468, F16473, F16494, F16505, F16510, F16527, F16528, F16537, F16542, F16555, F16573, F16577, F16627, F16635, F16643, F16650, F16663, F16664, F16668, F16680, F16689, F16690, F16705, F16723, F16726, F16727, F16734, F16746, F16760, F16768, F16769, F16774, F16776, F16784, F16789, F16799, F16806, F16816, F16819, F16820, F16821, F16823, F16824, F16829, F16842, F16868, F16881, F16883, F16887, F16892, F16910, F16911, F16912, F16913, F16918, F16919, F16924, F16928, F16931, F16934, F16936, F16937, F17174, F17178, F17182, F17184, F17187, F17189, F17191, F460, F6893. **NAGARBHAVI:** F10020, F10076, F10104, F10242, F10260, F10333, F10346, F10350, F10355, F10447, F10448, F10462, F10471, F10476, F10562, F10607, F10617, F10734, F10751, F10764, F10777, F10787, F10841, F10858, F10925, F10945, F10946, F10947, F10956, F10996, F11009, F11018, F11027, F11038, F11125, F11210, F11275, F11290, F11293, F11305, F11311, F11325, F11365, F11416, F11478, F11487, F11491, F11509, F11511, F11526, F11528, F11536, F11538, F11552, F11565, F11570, F11578, F11592, F11597, F11599, F11600, F11611, F11616, F11620, F11625, F11637, F11642, F11644, F11667, F11671, F11672, F11680, F11686, F11687, F11689, F11697, F11700, F11708, F11710, F11712, F11721, F11730, F11734, F11741, F11743, F11961, F11962, F11964, F11966, F11970, F11973, F4144, F9845, F9857, F9916. **NAGARBHAVI-2ND BLOCK:** F23516, F23538, F23544, F23619, F23855, F23857, F23897, F24062, F24063, F24094, F24113, F24132, F24250, F24260, F24331, F24351, F24389, F24431, F24603, F24681, F24683, F24714, F24748, F24801, F24802, F24817, F24873, F24899, F24983, F25024, F25063, F25068, F25129, F25138, F25154, F25211, F25235, F25310, F25311, F25332, F25334, F25339, F25365, F25412, F25413, F25423, F25433, F25451, F25454, F25482, F25519, F25554, F25619, F25629, F25633, F25679, F25684, F25690, F25721, F25723, F25726, F25758, F25779, F25796, F25802, F25818, F25819, F25820, F25829, F25835, F25841, F25844, F25855, F25881, F25886, F25895, F25902, F25916, F25941, F25942, F25944, F25989, F26006, F26013, F26017, F26077, F26079, F26085, F26086, F26099, F26109, F26126, F26140, F26155, F26163, F26166, F26167, F26170, F26200, F26214, F26236, F26258, F26276, F26358, F26370, F26385, F26421, F26428, F26443, F26463, F26488, F26546, F26552, F26563, F26564, F26571, F26606, F26615, F26622, F26671, F26672, F26696, F26705, F26751, F26770, F26773, F26819, F26822, F26829, F26836, F26837, F26846, F26847, F26856, F26872, F26947, F26957, F26966, F26983, F26996, F27009, F27032, F27127, F27133, F27147, F27148, F27163, F27183, F27207, F27238, F27282, F27285, F27288, F27306, F27313, F27314, F27319, F27327, F27329, F27330, F27341, F27342, F27364, F27366, F27368, F27393, F27409, F27416, F27435, F27439, F27447, F27448, F27449, F27451, F27456, F27459, F27466, F27467, F27478, F27490, F27491, F27542, F27543, F27563, F27566, F27571, F27580, F27583, F27594, F27596, F27608, F27609, F27610, F27614, F27630, F27642, F27646, F27650, F27655, F27657, F27673, F27674, F27692, F27695, F27696, F27698, F27705, F27706, F27710, F27711, F27713, F27714, F27718, F27719, F27721, F28149, F28227, F28229, F28234, F28235, F28236, F28240, F28245, F28247, F28249, F28251, F28253, F28254, F28265, F28270, F28280, F28282, F28285, GL/MBGL/NG2V/71, GL/MBGL/NG2V/79, GL/NG2V/345. **RAJARAJESWARI NAGAR:** F19599, F19607, F19700, F19703, F19752, F19764, F19824, F19826, F19866, F19901, F20078, F20120, F20128, F20139, F20150, F20153, F20178, F20183, F20195, F20198, F20206, F20221, F20238, F20255, F20258, F20259, F20282, F20288, F20302, F20333, F20341, F20366, F20367, F20397, F20405, F20427, F20438, F20444, F20487, F20504, F20545, F20568, F20613, F20615, F20617, F20626, F20647, F20675, F20676, F20677, F20678, F20679, F20690, F20715, F20772, F20791, F20807, F20836, F20845, F20854, F20875, F20880, F20886, F20907, F20943, F20995, F21005, F21024, F21025, F21038, F21039, F21050, F21053, F21056, F21057, F21082, F21083, F21129, F21136, F21143, F21163, F21164, F21168, F21190, F21193, F21194, F21195, F21196, F21206, F21207, F21210, F21214, F21218, F21234, F21243, F21257, F21258, F21260, F21287, F21290, F21310, F21332, F21342, F21376, F21377, F21398, F21469, F21493, F21495, F21519, F21540, F21554, F21571, F21590, F21609, F21612, F21625, F21653, F21675, F21693, F21702, F21704, F21707, F21732, F21738, F21751, F21764, F21776, F21781, F21790, F21807, F21825, F21830, F21841, F21848, F21849, F21850, F21879, F21890, F21892, F21899, F21900, F21913, F21927, F21930, F21931, F21933, F21959, F21975, F22005, F22010, F22019, F22026, F22027, F22033, F22040, F22048, F22056, F22072, F22079, F22080, F22085, F22093, F22099, F22102, F22104, F22111, F22112, F22121, F22124, F22128, F22136, F22141, F22144, F22145, F22147, F22148, F22150, F22154, F22169, F22174, F22186, F22191, F22198, F22208, F22218, F22221, F22224, F22231, F22232, F22236, F22237, F22238, F22247, F22252, F22261, F22266, F22269, F22283, F22285, F22286, F22287, F22289, F22295, F22296, F22300, F22301, F22302, F22308, F22309, F22310, F22311, F22312, F22321, F22327, F22328, F22658, F22659, F22662, F22663, F22668, F22670, F22673, F22674, F22675, F22678, F22680, F22681, F22682, F22683, F22685, F22689, F22690, F22691, F22701, F22702, F22703, GL/RRNG/574. **CHANDRA LAYOUT:** F10000, F10030, F10062, F10098, F10127, F10146, F10148, F10169, F10176, F10177, F10203, F10206, F10246, F10253, F10263, F10272, F10273, F10284, F10287, F10311, F10312, F10329, F10346, F10377, F10384, F10392, F10398, F10411, F10418, F10423, F10432, F10433, F10444, F10447, F10461, F10462, F10468, F10472, F10479, F10481, F10489, F10492, F10496, F10506, F10510, F10676, F10677, F10678, F10679, F508, F550, F712, F801, F862, F8923, F9235, F9276, F9328, F9329, F9372, F9380, F9467, F9557, F9605, F9631, F9632, F9639, F9645, F9678, F9747, F9770, F9778, F9789, F9797, F9820, F9843, F9849, F9921, F9940, F9949, F9957, F9961, F9974, F9987, F9991, GL/CDLO/16, GL/CDLO/60. **SUNKADAKATTE:** F16116, F16128, F16262, F16351, F16360, F16420, F16440, F16491, F16518, F16526, F16557, F16576, F16633, F16639, F16677, F16806, F16910, F16919, F17023, F17026, F17028, F17029, F17123, F17129, F17149, F17166, F17215, F17289, F17363, F17383, F17395, F17521, F17555, F17565, F17567, F17576, F17587, F17592, F176, F17604, F17620, F17651, F17654, F17672, F177, F17716, F17731, F17737, F17746, F17758, F17774, F17777, F17780, F17898, F17900, F17901, F17924, F17925, F17968, F17975, F17977, F17979, F17980, F17985, F17987, F17989, F18002, F18005, F18006, F18007, F18008, F18011, F18017, F18020, F18034, F18039, F18050, F18052, F18055, F18056, F18062, F18065, F18067, F18068, F18072, F18073, F18075, F18079, F18080, F18090, F18093, F18100, F18111, F18121, F18122, F18124, F18129, F18414, F18416, F18418, F18419, F18420, F18422, F18424, F18432, F18437, F18438, F18440, F18443, F62, GL/MBGL/SNKT/13. **BIDADI:** F11240, F11680, F11716, F12724, F12790, F12814, F12822, F12832, F12839, F12851, F12869, F12891, F12958, F13018, F13020, F13025, F13031, F13035, F13052, F13074, F13085, F13091, F13099, F13148, F13162, F13163, F13202, F13213, F13223, F13230, F13232, F13287, F13333, F13347, F13353, F13363, F13370, F13388, F13402, F13405, F13424, F13431, F13463, F13503, F13537, F13541, F13576, F13577, F13585, F13599, F13605, F13606, F13609, F13620, F13637, F13655, F13664, F13670, F13678, F13689, F13693, F13696, F13706, F13707, F13712, F13758, F13759, F13776, F13790, F13814, F13820, F13831, F13843, F13851, F13891, F13913, F13928, F13937, F13944, F13948, F13953, F13954, F13966, F13969, F13981, F13985, F14009, F14032, F14055, F14066, F14068, F14074, F14175, F14183, F14204, F14217, F14218, F14222, F14238, F14239, F14241, F14245, F14293, F14304, F14305, F14315, F14317, F14324, F14331, F14335, F14358, F14380, F14386, F14390, F14395, F14419, F14452, F14453, F14454, F14457, F14458, F14459, F14473, F14493, F14498, F14500, F14506, F14507, F14511, F14512, F14526, F14528, F14536, F14544, F14548, F14553, F14554, F14557, F14558, F14563, F14564, F14576, F14577, F14578, F14592, F14616, F14629, F14642, F14655, F14661, F14672, F14676, F14680, F14682, F14695, F14697, F14708, F14714, F14735, F14769, F14787, F14796, F14805, F14809, F14824, F14826, F14832, F14843, F14850, F14861, F14862, F14864, F14878, F14880, F14888, F14897, F14900, F14903, F14916, F14920, F14936, F14941, F14948, F14962, F14967, F14980, F14988, F14993, F14994, F14996, F15003, F15007, F15013, F15014, F15028, F15032, F15051, F15057, F15059, F15065, F15066, F15072, F15088, F15095, F15098, F15104, F15107, F15112, F15118, F15123, F15124, F15125, F15128, F15129, F15138, F15151, F15157, F15158, F15160, F15162, F15169, F15172, F15175, F15178, F15184, F15188, F15194, F15202, F15203, F15205, F15206, F15210, F15211, F15519, F15521, F15526, F15527, F15529, F15534, F15535, F15536, F15540, F15542, F15543, F5788. **KENGERI ST-DR.RAJKUMAR CIRLCE:** F1018, F14691, F15194, F15209, F15212, F15216, F15270, F15314, F15388, F15425, F15465, F15481, F15552, F15663, F15688, F15729, F15767, F15806, F15826, F15836, F15845, F15887, F15888, F15931, F15975, F15980, F15989, F15996, F16032, F16052, F16061, F16081, F16115, F1612, F16173, F1620, F1621, F16275, F16286, F16295, F16348, F16413, F16422, F16432, F16438, F16464, F16467, F16495, F16531, F16546, F16548, F16562, F16617, F16638, F16694, F16738, F16739, F16751, F16760, F16781, F16782, F16791, F16792, F16836, F16862, F16865, F16870, F16889, F16893, F17001, F17003, F17004, F17061, F17096, F17103, F17112, F17126, F17139, F17167, F17182, F17196, F17220, F17262, F17264, F17269, F17288, F17296, F17305, F17307, F17318, F17336, F17338, F17342, F17343, F17345, F17346, F17349, F17356, F17357, F17363, F17378, F17380, F17408, F17441, F17448, F17461, F17474, F17492, F17501, F17503, F17511, F17532, F17534, F17566, F17570, F17579, F17602, F17625, F17626, F17668, F17669, F17675, F17682, F17685, F17708, F17712, F17718, F17721, F17728, F17733, F17741, F17742, F17743, F17750, F17754, F17773, F17780, F17781, F17804, F17813, F17818, F17819, F17822, F17826, F17843, F17849, F17857, F17864, F17873, F17878, F17881, F17882, F17890, F17893, F17907, F17910, F17916, F17919, F17923, F17929, F17930, F17932, F17936, F17938, F17952, F17955, F17956, F17957, F17961, F18223, F18225, F18227, F18228, F18230, F18248, F18253, F2138. **TAVARAKERE:** F26, F30, F34, F3650, F3660, F3776, F3787, F3839, F3850, F3855, F3874, F3952, F3956, F3963, F3967, F3970, F3983, F3986, F3987, F40, F4008, F4015, F4017, F4030, F4049, F4054, F4085, F4096, F4123, F4130, F4131, F4171, F4172, F4173, F4224, F4239, F4252, F4257, F4262, F4278, F4288, F4314, F4320, F4327, F4330, F4336, F4354, F4373, F4378, F4385, F4393, F4394, F4399, F44, F4400, F4404, F4519, F4520, F4521, F4523, F4524, F53, F59. **BANGALORE-MAHADESHWARANAGAR:** F17577, F17789, F17898, F17908, F18084, F18118, F18252, F18312, F18326, F18392, F18403, F18404, F18431, F18446, F18462, F18523, F18598, F18617, F18654, F18656, F18662, F18721, F18743, F18745, F18747, F18782, F18805, F18829, F18830, F18857, F18890, F18894, F18899, F18941, F18947, F18955, F19008, F19021, F19031, F19063, F19096, F19098, F19155, F19242, F19256, F19272, F19275, F19324, F19379, F19428, F19461, F19472, F19502, F19565, F19566, F19568, F19576, F19601, F19609, F19613, F19628, F19630, F19752, F19774, F19785, F19789, F19805, F19845, F19856, F19869, F19886, F19915, F19926, F19939, F19965, F20045, F20048, F20056, F20080, F20086, F20099, F20118, F20127, F20136, F20164, F20189, F20195, F20197, F20227, F20247, F20273, F20282, F20293, F20299, F20306, F20313, F20344, F20365, F20380, F20427, F20439, F20459, F20476, F20482, F20485, F20493, F20520, F20537, F20548, F20559, F20560, F20586, F20603, F20604, F20619, F20621, F20628, F20636, F20639, F20677, F20694, F20702, F20720, F20751, F20755, F20762, F20788, F20799, F20801, F20804, F20817, F20825, F20827, F20841, F20844, F20850, F20852, F20869, F20885, F20906, F20920, F20921, F20936, F20938, F20949, F20951, F20956, F20962, F20967, F20971, F20973, F20977, F21018, F21023, F21027, F21038, F21043, F21055, F21061, F21076, F21096, F21112, F21134, F21140, F21142, F21143, F21149, F21150, F21156, F21164, F21167, F21177, F21187, F21192, F21203, F21205, F21211, F21218, F21222, F21228, F21231, F21238, F21241, F21246, F21260, F21265, F21271, F21276, F21279, F21293, F21846, F21848, F21852, F21854, F21856, F21862, F21867, F21868, F21871, F21874, F21876, F21877, F21885, F21886, F21891. **CHAMUNDISWARAM LAYOUT:** F13459, F26830, F26877, F27099, F27377, F27420, F27485, F27541, F27580, F27595, F27609, F27614, F27617, F27820, F27896, F27923, F28000, F28002, F28029, F28168, F28189, F28198, F28226, F28257, F28280, F28309, F28341, F28368, F28375, F28377, F28383, F28400, F28416, F28444, F28607, F28609, F28633, F28648, F28656, F28669, F28697, F28709, F28737, F28756, F28768, F28792, F28794, F28842, F28863, F28864, F28867, F28895, F28902, F28911, F28932, F28936, F28937, F28941, F28949, F28951, F28964, F28968, F28969, F28970, F28982, F28983, F28987, F28994, F29002, F29016, F29020, F29021, F29022, F29028, F29029, F29042, F29043, F29049, F29054, F29058, F29071, F29073, F29076, F29078, F29086, F29090, F29095, F29097, F29123, F29124, F29130, F29131, F29132, F29134, F29430, F29431, F29432, F29433, F29436, F29438, F29444, F29448, F29453. **MS PALAYA:** F15930, F16761, F20359, F20425, F20605, F20767, F20849, F21090, F21309, F21367, F21413, F21503, F21568, F21584, F21625, F21691, F21724, F21726, F21753, F22011, F22014, F22032, F22067, F22148, F22213, F22319, F22336, F22345, F22399, F22400, F22402, F22418, F22442, F22452, F22456, F22463, F22473, F22478, F22484, F22487, F22488, F22508, F22517, F22527, F22528, F22539, F22544, F22589, F22594, F22607, F22614, F22621, F22628, F22639, F22643, F22648, F22649, F22651, F22653, F22662, F22671, F22689, F22710, F22713, F22715, F22718, F22732, F22733, F22734, F22746, F22747, F22753, F22758, F22760, F22769, F22788, F22792, F22802, F22805, F22807, F22816, F22817, F22820, F22823, F22828, F22829, F23135, F23138, F23140, F23141, F23143, F23144, F23148, F23149, F23151, F23156, F23161, F23162. **SULTAN PALAYA:** GL/MSGL/SLPY/30, GL/MSGL/SLPY/36, I16311, I16469, I16679, I16773, I17069, I17191, I17510, I17511, I17517, I17660, I17711, I20661, I20679, I2308, I23273, I23292, I25455, I29458, I29478, I29756, I29768, I29775, I29850, I29888, I29899, I29911, I29993, I30070, I30097, I30112, I30159, I30223, I30269, I30324, I30354, I30374, I30407, I30441, I30445, I30539, I30575, I30682, I30697, I30704, I30758, I30761, I30859, I30882, I30897, I30915, I31012, I31033, I31039, I31101, I31270, I31335, I31395, I31608, I31620, I31678, I31688, I31689, I31695, I31704, I31705, I31708, I31738, I31752, I31760, I31767, I31770, I31777, I31778, I31779, I31789, I31809, I31811, I31814, I31815, I31817, I31819, I31830, I31831, I31834, I31835, I31837, I31838, I31846, I31848, I31854, I31855, I31867, I31891, I31893, I31894, I31901, I31910, I31911, I31913, I31914, I31916, I31922, I31923, I31926, I31928, I31935, I31941, I31962, I31976, I31981, I31982, I31983, I31986, I31992, I32001, I32003, I32021, I32031, I32036, I32039, I32040, I32044, I32052, I32058, I32060, I32064, I32065, I32068, I32080, I32085, I32092, I32093, I32100, I32102, I32104, I32105, I32108, I32513, I32515, I32523, I32525, I32532, I32537, I32538, I32539. **GANGA NAGAR 5TH MAIN:** GL/GGNR/129, GL/MBGL/GGNR/63, I10817, I10856, I11596, I11600, I11653, I11688, I11703, I11744, I11865, I11886, I11939, I12049, I12197, I12198, I12263, I12323, I12341, I12360, I12428, I12468, I12480, I12566, I12589, I12717, I12725, I12726, I12728, I12734, I12754, I12764, I12773, I12779, I12795, I12809, I12820, I12834, I12840, I12844, I12856, I12865, I12867, I12887, I12891, I12909, I12912, I12923, I12931, I12961, I12964, I12974, I12983, I12985, I12988, I12990, I12994, I12997, I12999, I13002, I13216, I13218, I13219, I13221, I13224, I5612, I5659, I5734, I5768, I6155, I6158, I6171, I6282, I6328, I774, I8794. **YELAHANKA:** I19534, I19543, I19747, I19801, I19830, I20075, I20142, I20153, I20154, I20155, I20202, I20260, I20487, I20650, I20665, I20668, I20786, I20869, I20876, I20879, I20945, I20952, I20987, I20990, I21013, I21198, I21304, I21312, I21314, I21341, I21382, I21386, I21432, I21448, I21486, I21505, I21514, I21517, I21582, I21611, I21622, I21649, I21719, I21723, I21728, I21761, I21787, I21792, I21815, I21840, I21844, I21848, I21849, I21853, I21857, I21863, I21874, I21877, I21878, I21885, I21889, I21891, I21892, I21897, I21899, I21901, I21919, I21924, I21933, I21936, I21937, I21944, I21947, I21952, I21962, I21965, I22270, I22283, I22287, I22288. **SAHAKARA NAGAR:** F10417, F13635, F13829, F13830, F13859, F13915, F13935, F13961, F14168, F14171, F14174, F14192, F14196, F14292, F14528, F14560, F14581, F14610, F14612, F14773, F14891, F14898, F14903, F14947, F15188, F15209, F15232, F15234, F15246, F15261, F15289, F15312, F15386, F15412, F15429, F15441, F15472, F15483, F15491, F15518, F15528, F15536, F15544, F15547, F15559, F15565, F15571, F15580, F15582, F15584, F15587, F15600, F15603, F15605, F15606, F15615, F15617, F15627, F15668, F15679, F15682, F15683, F3657, F3701, F4126. **YELAHANKA NEW TOWN:** F11305, F12839, F14367, F14535, F14590, F14609, F14638, F14690, F14730, F14751, F14764, F14951, F15070, F15071, F15110, F15117, F15225, F15255, F15268, F15287, F15435, F15490, F15654, F15769, F15890, F15902, F15983, F15992, F15996, F16015, F16093, F16132, F16146, F16162, F16371, F16397, F16420, F16435, F16438, F16488, F16557, F16602, F16688, F16694, F16700, F16722, F16737, F16746, F16768, F16783, F16796, F16807, F16811, F16816, F16828, F16834, F16870, F16871, F16872, F16925, F16929, F16950, F16981, F16998, F17006, F17021, F17042, F17061, F17064, F17065, F17067, F17079, F17082, F17090, F17100, F17101, F17104, F17108, F17114, F17118, F17129, F17143, F17144, F17157, F17158, F17177, F17178, F17183, F17184, F17201, F17205, F17206, F17220, F17228, F17236, F17237, F17243, F17256, F17257, F17259, F17642, F17650, F17652, F17656, F17657, F17660, F17661, F17663, F7402. **VIDYARANYAPURA:** F1929, F1970, F1971, F7995, F8048, F8094, F8105, F8141, F8175, F8263, F8264, F8265, F8266, F8267, F8268, F8275, F8460, F8515, F8516, F8518, F8552, F8758, F8914, F9037, F9088, F9206, F9208, F9209, F9215, F9222, F9269, F9276, F9290, F9301, F9302, F9304, F9317, F9318, F9320, F9336, F9343, F9349, F9350, F9351, F9362, F9365, F9367, F9379, F9398, F9404, F9405, F9414, F9419, F9428, F9433, F9434, F9452, F9460, F9461, F9475, F9488, F9489, F9490, F9500, F9507, F9509, F9514, F9531, F9542, F9547, F9556, F9557, F9564, F9565, F9566, F9569, F9577, F9579, F9582, F9583, F9584, F9592, F9596, F9597, F9603, F9605, F9606, F9610, F9846, F9852, F9854, F9855, F9856, F9857, F9861. **NAGANEHALLI:** F10017, F10020, F10132, F10164, F10193, F10195, F10197, F10205, F10219, F10335, F10460, F10500, F10512, F10572, F10609, F10658, F10668, F10671, F10700, F10702, F10705, F10717, F10746, F11006, F11030, F11080, F11088, F11097, F11143, F11165, F11169, F11181, F11214, F11215, F11247, F11255, F11257, F11270, F11286, F11295, F11298, F11301, F11308, F11314, F11315, F11317, F11322, F11324, F11326, F11330, F11331, F11336, F11341, F11342, F11343, F11354, F11366, F11370, F11375, F11388, F11391, F11394, F11399, F11400, F11406, F11407, F11418, F11419, F11421, F11423, F11425, F11429, F11435, F11440, F11444, F11450, F11452, F11453, F11642, F11652, F9746, F9881, F9941. **KODIGEHALLI-BANGALORE:** F10194, F10197, F10201, F10202, F10208, F10209, F8155, F8201, F8251, F8270, F8308, F8551, F8599, F8606, F8792, F8820, F9044, F9055, F9085, F9100, F9114, F9287, F9299, F9433, F9435, F9582, F9589, F9608, F9639, F9647, F9666, F9675, F9709, F9715, F9742, F9758, F9761, F9790, F9792, F9801, F9804, F9806, F9807, F9810, F9830, F9833, F9841, F9842, F9858, F9860, F9866, F9873, F9879, F9884, F9890, F9899, F9901. **YELAHANKA-ATTUR VILLAGE:** F5351, F5673, F6139, F6415, F6486, F6563, F6653, F6717, F6781, F6881, F7027, F7032, F7206, F7215, F7238, F7421, F7507, F7540, F7574, F7593, F7605, F7616, F7620, F7661, F7687, F7694, F7718, F7720, F7724, F7733, F7740, F7744, F7756, F7768, F7775, F7780, F7790, F7793, F7795, F7798, F7799, F7801, F7808, F7813, F7816, F7818, F7821, F7825, F7826, F7828, F7832, F7834, F7838, F7843, F7848, F7849, F7857, F7862, F8053, F8054, F8057, F8063. **MANORAYANAPALYA-RTNAGAR:** F10527, F18152, F18329, F18409, F18418, F18478, F18545, F18615, F18780, F18910, F18936, F18949, F18969, F18970, F19001, F19026, F19135, F19161, F19212, F19221, F19257, F19541, F19602, F19653, F19712, F19742, F19829, F19833, F19883, F19893, F19897, F19904, F19993, F20146, F20309, F20318, F20389, F20396, F20397, F20410, F20474, F20537, F20589, F20698, F20717, F20838, F20883, F20896, F20897, F20898, F20930, F20954, F20989, F21001, F21002, F21063, F21090, F21120, F21136, F21229, F21241, F21250, F21252, F21279, F21395, F21417, F21428, F21436, F21437, F21456, F21461, F21468, F21478, F21479, F21492, F21511, F21534, F21535, F21536, F21543, F21562, F21589, F21594, F21621, F21628, F21639, F21648, F21654, F21662, F21697, F21698, F21704, F21709, F21718, F21722, F21735, F21748, F21774, F21775, F21779, F21789, F21791, F21814, F21827, F21828, F21852, F21867, F21868, F21876, F21884, F21888, F21892, F21898, F21906, F21915, F21920, F21929, F21935, F21938, F21941, F21942, F21949, F21951, F21952, F21960, F21973, F21976, F21979, F21980, F21981, F21982, F21994, F21996, F21998, F21999, F22005, F22008, F22010, F22014, F22016, F22030, F22039, F22043, F22044, F22048, F22049, F22071, F22072, F22076, F22084, F22087, F22090, F22092, F22093, F22094, F22096, F22100, F22104, F22107, F22121, F22126, F22131, F22134, F22135, F22136, F22139, F22140, F22159, F22162, F22165, F22167, F22731, F22734, F22738, F22739, F22742, F22745, F22751, F22753, F22764, F22773.

Auction will be conducted at respective branches. Please note if the auction does not get completed on the same day due to any reasons, the same will be conducted from 28.12.2020 to 02.01.2021 at 10.00 am at Muthoot FinCorp Ltd., Ist Floor, Door # 22, 23, CMH Road, Near Chinmaya Mission Hospital, Indira Nagar, Lakshmipuram, Bangalore – 560 008, The bidders are requested to produce Photo Id card, Pan Card. The successful bidder should transfer the money through RTGS.

Muthoot FinCorp Ltd.

IN THE COURT OF THE CITY CIVIL JUDGE AT BANGALORE (CCH-18)
P & Sc. No.306/2020

Between: 1. SRI. B. KRISHNA, S/o. Late B. N. Gupta, Aged about 86 years,

2. SRI B. VENKATARANGA, S/o. B. Krishna, Aged about 55 years, Both are residing at No.138, 10th A Main, 5th Cross, Jayanagar 1st Block, Bangalore-560 011.

3. SMT. PADMASINI .K.M, D/o B. Krishna, W/o Manjunath. K. S, Aged about 62 years, Residing at No.C-203, Vaishnavi Sarovar Apartement, 4E & 5E Opp. Gujarathi Samaj, Yadavgiri, Mysore- 570 020. ... **Petitioners**

And: NIL ... **Respondents**

PUBLIC NOTICE

WHEREAS, the above named petitioners have made petition to this court under section 372 of the Indian Succession Act for grant of succession certificate in favour of the petitioner No.1, in respect of the schedule mentioned below. The below mentioned schedule share has held by deceased Late Sharada. B. Krishna. The wife of the Petitioner No.1 and mother of the Petitioner No.2 & 3 herein who expired on 30.11.2018.

Interested parties are hereby called to appear in this court in person or by pleader duly instructed on **05-01-2021 at 11-00 A.M** inform to show cause against the petitioners failing wherein the appearance will be heard and declared as Ex-parte.

SCHEDULE

SL No	Name of the Company	Regd Folio Number	Certificate Numbers	No of Certificates	Distinctive Nos From - To	No of Shares	FACE VALUE	Total no of Shares	Remarks
1	Dynamatic Technologies Ltd	B 000358	100677	1	120001 - 120025, 289970 - 290004, 458279 - 458378, 1155296 - 1155435, 3176937 - 3177036	400	10.00	**400**	
2	SRF Limited	SF B-3535	677731	1	56287042 - 56287091	50	10.00	**124**	
		SF B-3535	98827	1	4178099 - 4178116	18	10.00		
		SF B-3535	56455	1	2838382 - 2838392	11	10.00		
		SF B-3535	15411	1	1736751 - 1736775	25	10.00		
		SF B-3535	S 153301	1	10504335 - 10504354	20	10.00		
3	Deepak Nitrite Limited	B 000521	0000179	1	050932211 - 050932885	675	2.00	**1350**	
		B 000521	0002147	1	103201306 - 103201980	675	2.00		
4	The Andhra Sugars Ltd	8 / 267	16436	1	4176164 - 4176767	604	10.00	**8092**	
		9 / 219	16576	1	4224270 - 42244423	154	10.00		
		9 / 219	7645	1	1621682 - 1621842	161	10.00		
		9 / 219	9597	1	2201473 - 2201568	96	10.00		
		8 / 267	10484	1	2603705 - 2604082	378	10.00		
		09 / 219	069450 to 069458	9	19178889 - 19179710	822	10.00		
		09 / 219	032114 to 032118	5	07193923 - 07194333	411	10.00		
		8 / 267	6566	1	1368304 - 1368583	280	10.00		
		8 / 267	2204	1	558293 - 558442	150	10.00		
		8 / 267	2484	1	580093 - 580242	150	10.00		
		8 / 267	3687	1	633071 - 633120	50	10.00		
		8 / 267	067979 to 068011	33	18177962 - 18181185	3224	10.00		
		8 / 267	031356 to 031372	17	07061933 - 07063544	1612	10.00		
5	Jubilant Life Sciences Ltd	1699	200914	1	133925881 - 133926840	960	1.00	**960**	
6	Astra Zeneca Pharma India Ltd	S 000146	001166	1	13973486 - 13975485	2000	2.00	**2000**	
7	Reliance Industries Ltd	29293414	07053420 to 07053421	2	143545071 - 143545079	9	10.00	**620**	
		29293414	12736795	1	257325989 - 257325995	7	10.00		
		29293414	10537208	1	188474890 - 188474899	10	10.00		
		29293414	03721431	1	057637919 - 057637938	20	10.00		
		29293414	66797581	1	006887357041 - 006887357350	310	10.00		
		29293414	62527155	1	002212442717 - 002212442871	155	10.00		
		29293414	58400490	1	001622465302 - 001622465364	63	10.00		
		29293414	53481132 - 53481133	2	001251452423 - 001251452468	46	10.00		
8	Berger Paints India Ltd	KO 1797	407589	1	409051377 - 409056176	4800	1.00	**6720**	
		KO 1797	411294	1	1096235405 - 1096237324	1920	1.00		
9	CCL Products (India) Ltd	B 00095	78	1	63263966 - 63264965	1000	2.00	**2000**	
		B 00095	816	1	129777926 - 129778925	1000	2.00		
10	EID Parry (India) Ltd	B 000075	5531	1	0004336111 - 0004338110	2000	1.00	**2000**	
11	Gulf Oil Corporation Ltd	0002229	375822	1	0000938387 - 0000941126	2740	2.00	**2740**	
12	Gulf Oil Lubricants India Ltd	GOL 0025822	25822	1	0000938387 - 0000941126	2740	2.00	**2740**	
13	United Breweries (Holdings) Ltd - (UB Ltd) / Kingfisher Properties and Holidays Ltd.,	KF 003743	0031443 to 0031445	3	0009028611 - 0009028850	240	10.00	**960**	
		KF 003743	045519	1	30435488 - 30435727	240	10.00		
		KF 003762	0031446 to 0031448	3	0009028851 - 0009029090	240	10.00		
		KF 003762	045520	1	30435728 - 30435967	240	10.00		
14	Vedanta Ltd (Sesa Goa Ltd)	SGL 113112	837975	1	0868464264 - 0868464403	140	1.00	**3220**	
		B 001227	819594	1	391603571 - 391605110, 785223771 - 785225310	3080	1.00		
15	Akzo Noble India Ltd (Indian Explosives Ltd)	35353	150352 to 150355	4	21860081 - 21860246	166	10.00	**804**	
		35353	34244	1	A 18122720 - A 18123219	500	10.00		
		35353	181961	1	28680379 - 28680397	19	10.00		
		BSK 002	235887 to 235889	3	33553670 - 33553788	119	10.00		
16	Coramandel International Ltd	CFL 106610	19459	1	0010202113 - 0010202772	660	1.00	**660**	
17	Larsen & Toubro Ltd	B 36254	1367619	1	1397262684 - 1397263445	762	2.00	**6075**	
		B 36254	00395905	1	582809334 - 582809841	508	2.00		
		B 36254	00482859	1	622918550 - 622919057	508	2.00		
		B 36254	00284235	1	145699066 - 145699319	254	2.00		
		B 36254	00149321	1	008697987 - 008698240	254	2.00		
		70238306	1367592	1	1397257110 - 1397258372	1263	2.00		
		70238306	00465614	1	620626157 - 620626998	842	2.00		
		70238306	00373783	1	579491760 - 579492601	842	2.00		
		70238306	00257814	1	143589356 - 143589776	421	2.00		
		70238306	00108859	1	005481903 - 005482323	421	2.00		
18	GlaxoSmithKline Pharmaceuticals Ltd (Glaxo Laboratories India Ltd, Glaxo India Ltd)	0112996	1291003	1	171629415 - 171629534	120	10.00	**240**	
		KRISBS 01	0771788 to 0771789	2	34944015 - 34944074	60	10.00		
		KRISBS 01	091290	1	10256416 - 10256425	10	10.00		
		KRISBS 01	141158	1	13843694 - 13843703	10	10.00		
		KRISBS 01	244159	1	14952137 - 14952156	20	10.00		
		KRISBS 01	032146	1	6339556 - 6339575	20	10.00		
19	Seshasayee Paper & Boards Ltd	S 04260	E 02529	1	1176221 - 1178920	2700	2.00	**4995**	
		S 02804	E 02471	1	1143431 - 1145725	2295	2.00		
20	Kotak Mahindra Bank Ltd	KMF 201677	701677	1	772702864 - 772704530	1667	5.00	**3334**	
		KMF 201677	804087	1	916857004 - 916858670	1667	5.00		
21	ITC Ltd	07/ 03329	16338	1	28949511 - 28955390	5880	1.00	**26460**	
		07/ 03329	82547	1	2517902826 - 2517905765	2940	1.00		
		07/ 03329	164607	1	3855246678 - 3855255497	8820	1.00		
		07/ 03329	239691	1	8072558473 - 8072567292	8820	1.00		
22	DLF Ltd	A 003498	202433	1	1913342281 - 1913350080	7800	2.00	**68640**	
		A 003498	202829	1	1916282481 - 1916337080	54600	2.00		
		A 003498	200802	1	400694521 - 400695300	780	2.00		
		A 003498	201948	1	593702876 - 593708335	5460	2.00		
23	Ultra Tech Cemco Ltd	B 36254	00149074	1	036956264 -036956466	203	10.00	**540**	
		70238306	00108862	1	034385122 - 034385458	337	10.00		
24	United Breweries Ltd	UB 093523	121165	1	0216110146 - 0216110216	71	1.00	**3451**	
		UB 003743	121160	1	0216109679 - 0216109858	180	1.00		
		UB 003743	0031689 to 0031690	2	0008745898 - 0008746057	160	10.00		
		UB 003762	0031691 to 0031692	2	0008746058 - 0008746217	160	10.00		
25	Lakshmi Finance & Industrial Corporation Ltd	09224	15694	1	0653091 - 0653100	10	10.00	**60**	
		09224	15695	1	0653101 - 0653110	10	10.00		
		09224	15696	1	0653111 - 0653120	10	10.00		
		09224	46096	1	1826546 - 1826555	10	10.00		
		09224	46097	1	1826556 - 1826560	5	10.00		
		09224	59170	1	2580737 - 2580751	15	10.00		
26	Shalimar Paints Limited	110376	0000860	1	000304061 - 000305035	975	2.00	**975**	
27	Kirloskar Pneumatic Company Ltd	S 03110	9460	1	2312261 - 2312275	15	2.00	**15**	
28	Milkfood Limited	B 0462	105442	1	02651901 - 02651920	20	10.00	**80**	
		B 0248	105215	1	02640980 - 02640999	20	10.00		
		MFB- 248	10632	1	546078 - 546097	20	10.00		
		B - 462	11987	1	596965 - 596984	20	10.00		
29	Navin Fluorine International Ltd	02013353	591583	1	48739471 -48739505	35	2.00	**35**	
30	Modi Rubber Ltd	B 01066	0042900	1	06120384 - 06120433	50	10.00	**533**	
		B 01066	0042901	1	06120434 - 06120483	50	10.00		
		B 01066	0042902	1	06120484 - 06120516	33	10.00		
		B 1106	2846		06120484 - 06120516	400	10.00		
31	Talbros Automotive Components Ltd	B - 22	423	1	508089 - 508113	25	10.00	**175**	
		TLB - 22	14340	1	716671 - 716680	10	10.00		
		TLB - 22	21385	1	1005843 - 1005857	15	10.00		
		B - 000022	54462	1	4697729 - 4697853	125	10.00		
32	Alfred Herbert (India) Ltd	B 249	5863	1	631059 - 631108	50	10.00	**175**	
		B 249	1757 to 1759	3	363551 - 363675	125	10.00		
33	Cosmo Films Ltd	B 319	202921	1	10503777 - 10503826	50	10.00	**100**	
		B 00319	1850 to 1851	2	504676 - 504725	50	10.00		
34	Gujarat Narmada Valley Fertilizers Company Ltd	310126	501700	1	67952141 - 67952190	50	10.00	**75**	
		310126	501701	1	67952191 - 67952215	25	10.00		
35	Automobile Corporation of Goa Ltd	AGB 00070	00052172	1	0004154291 - 0004154300	10	10.00	**80**	
		B0000070	R 701032	1	51896242 - 51896261	20	10.00		
		B00070	2362	1	1294726 - 1294775	50	10.00		
36	Delton Cables Ltd	DCB 00055	00001249	1	00486726 - 00486775	50	10.00	**168**	
		DCB 00055	00051808	1	01818641 - 01818646	6	10.00		
		B 000055	00080237	1	2944945 - 2945056	112	10.00		
37	Deepak Fertilisers and Petrochemicals Corporation Ltd	DF 32537	1467323	1	068127388 - 068127412	25	10.00	**425**	
		DF 24231	1467325	1	068127463 - 068127512	50	10.00		
		32537	94230	1	4709386 - 4709435	50	10.00		
		24231	70619 to 70621	3	3530861 - 3531010	150	10.00		
		DF 24231	614910	1	49707576 - 49707625	50	10.00		
		DF 32537	620046	1	49941151 - 49941175	25	10.00		
		DF 24231	214910	1	27857576 - 27857625	50	10.00		
		DF 32537	220046	1	28091151 - 28091175	25	10.00		
38	Setco Automotive Ltd	BK 00012	497	1	938926 - 939675	750	2.00	**750**	
39	Gujarat Hotels Ltd	B 00122	4066	1	2730416 - 2730515	100	10.00	**100**	
40	Shahlon Silk Industries Ltd	0000464	1235	1	011355720 - 011355842	123	10.00	**123**	
41	Mc Dowell Holdings Ltd	MH 026775	005893	1	222877 - 223485	609	10.00	**977**	
		MH 026893	005894	1	223486 - 223853	368	10.00		
42	Syndicate Bank -(Merged with Canara Bank)	SYN 065056	159039	1	0362862083 - 0362862182	100	10.00	**100**	
43	Indian Overseas Bank	281535	976438	1	0472740001 - 0472740100	100	10.00	**400**	
		3712	122563 to 122565	3	0345856101 - 0345856400	300	10.00		
44	Bank of Baroda	BBE 1207660	2707660	1	3164410649 - 3164410688	40	2.00	**160**	
		BBE 1207594	2707594	1	3164398606 - 3164398725	120	2.00		
45	Andhra Bank - (Merged with Union Bank)	00161155	801356 to 801360	5	380135301 - 380135800	500	10.00	**500**	
46	Punjab National Bank	0010583	00000572	1	410501 - 411000	500	2.00	**500**	
47	Union Bank of India	00042299	56359 to 56361	3	285635601 - 285635900	300	10.00	**300**	
48	Allahabad Bank - (Merged with Indian Bank)	ALB 094414	241650 to 241652	3	0270892601 - 0270892900	300	10.00	**300**	
49	UCO Bank	UCB 237698	237698	1	0651937301 - 0651937400	100	10.00	**100**	
50	Canara Bank	CNB 061837	240091	1	0597222959 - 0597223038	80	10.00	**580**	
		CNB 061837	61837	1	0331605101 - 0331605600	500	10.00		
51	Bank of Maharastra	00045354	24594	1	333717101 - 777717200	100	10.00	**100**	
52	National Organic Chemical Industries Ltd	T9B 50370	000005974 to 000005979	6	0000256761 - 0000257040	280	10.00	**560**	
		T9B 50370	001545833 to 001545838	6	0063426281 - 0063426560	280	10.00		
53	Reliance Capital	103132291	016413229	1	0225452024 - 0225452030	7	10.00	**7**	
54	Jubilant Industries Ltd	101699	01684	1	000315751 - 000315798	48	10.00	**48**	
55	Essar Shipping Ltd	006245	00006245	1	202450282 - 202450361	80	10.00	**80**	
56	Reliance Home Finance Ltd	103132291	00183724	1	0483980641 - 0483980647	7	10.00	**7**	
57	W.S. Industries (India) Ltd	F/ S 57	3218	1	192876 - 192975	100	10.00	**255**	
		F/ S 57	2392	1	1584278 - 1584310	33	10.00		
		FS 00057	R3 - 567	1	2947527 - 2947604	78	10.00		
		FS 00057/E	B-2 1086	1	2237666 - 2237709	44	10.00		
58	Reliance Power Ltd	208238561	4536766	1	2402715054 - 2402715091	38	10.00	**38**	
59	Reliance Infra Ltd (Reliance Energy Ltd)	103132291	015813229	1	0214235610 - 0214235620	11	10.00	**11**	
60	Mukund Ltd (Mukand Iron & Steel Works Ltd)	B 0000142	10599710	1	0101288805 - 0101288954	150	10.00	**320**	
		B 00142	10596102	1	50719254 - 50719353	100	10.00		
		B 00142	10566216	1	45724213 - 45724243	31	10.00		
		B 00142	10205433	1	14822863 - 14822871	9	10.00		
		B 00142	10089184	1	09958166 - 09958175	10	10.00		
		B 00142	10005235	1	18202107 - 18202126	20	10.00		
61	Oswal chemicals & Fertilizers Ltd (Bindal Agro Chem Ltd)	BI 338202	2148630 to 2148631	2	112199960 -112200059	100	10.00	**150**	
		BI 338202	577316	1	28236607 - 28236631	25	10.00		
		BI 338202	1457016	1	62094646 - 62094670	25	10.00		
62	Reliance Communication Ltd	008238561	000336365	1	0040629248 - 0040629402	155	5.00	**155**	
63	Golden Tobacco Ltd	044802	13618	1	339660 - 339689	30	10.00	**30**	
64	Mukund Engineers Ltd	B 00064	00094054	1	6125093 - 6125097	5	10.00	**15**	
		B 00064	00003380	1	02164566 - 02164575	10	10.00		
65	Solara Active Pharma Sciences Ltd	SAP 0065575	65575	1	14902211 - 14902211	1	1.00	**1**	
66	Strides Pharma Science Ltd (Strides Arcolab Ltd)	SAL 009480	71280	1	0016778522- 0016778531	10	10.00	**10**	
67	Himatsingka Seide Ltd	S 000741	132632	1	0061563283 - 0061564182	900	5.00	**1800**	
		S 000741	115839	1	0023309383 - 0023310282	900	5.00		
68	Indo Swiss Time Ltd	B 640	13034 to 13036	3	1434342 - 1434466	125	10.00	**125**	
69	Mafatlal Industries Ltd	02/13353	1126730 to 1126731	2	4345661 - 4345665	7	10.00	**7**	
70	Finolex Industries Ltd (Finolex Pipes Ltd)	B 39164	00698351	1	095031707 - 095031756	50	10.00	**150**	
		B 39164	00200097	1	025141411 - 025141510	100	10.00		
71	Swadeshi Polytex Ltd	B 2909	18811	1	1825626 - 1825675	50	10.00	**300**	
		B 2909	18812	1	1825676 - 1825725	50	10.00		
		B 2909	18813	1	1825726 - 1825775	50	10.00		
		B 2909	18814	1	1825776 - 1825825	50	10.00		
		B 2909	18815	1	1825826 - 1825875	50	10.00		
		B 2909	18816	1	1825876 - 1825925	50	10.00		
72	Cityman Clothings (India) Limited	0000490	0001826	1	1878601 - 1878700	100	10.00	**100**	
73	Samtel (india) Ltd	B - 465	71520 to 71521	2	5007465 -5007516	52	10.00	**182**	
		B - 0465	1262	1	678801 - 678850	50	10.00		
		ST B-465	26905	1	2038642 - 2038661	20	10.00		
		ST B-465	51631	1	3583066 - 3583102	37	10.00		
		ST B-465	36990	1	2712662 - 2712684	23	10.00		
74	Uttam Value Steels	0045250	0064695	1	0071783196 - 0071784330	1135	1.00	**1135**	
75	Lloyds Steels Industries Ltd	0045250	0063301	1	0009755570 - 0009755723	154	1.00	**154**	
76	Advanced Micronic Devices Ltd	AMD 002117	16812	1	0003641101 - 0003641200	100	10.00	**100**	
77	Talbros Engineering Ltd	002317	0000007530 to 7532	3	0000569228 - 0000569252	25	10.00	**110**	
		0002317	00030027	1	1411314 - 1411343	30	10.00		
		0002317	00036006	1	2583038 - 2583092	55	10.00		
78	Integrated Hitech Ltd	19580	77424	1	7742301 - 7742400	100	10.00	**100**	
79	Hazira Cargo Terminals Ltd	H 004902	00004902	1	0000068375 - 0000068398	24	10.00	**24**	
80	Vadinar Oil Terminals Ltd	V 005196	00005196	1	0000355252 - 0000355371	120	10.00	**120**	
81	Salaya Bulk Terminals Ltd	S 004376	00004376	1	0000021744 - 0000021751	8	10.00	**8**	
82	Indu Nissan Oxo Chemical Industries Ltd	18233	30464	1	2938476 - 2938525	50	10.00	**120**	
		18233	94570	1	5359816 - 5359825	10	10.00		
		IN 18233	148360 to 148361	2	8149264 - 8149323	60	10.00		
83	Samtel Color Ltd	SC 16313	23465	1	16446401 - 16446500	100	10.00	**100**	
84	Bells Controls Ltd	0003617	0103867 - 0103868	2	007910929 - 007911028	100	10.00	**525**	
		BC- 3617	11693 to 11696	4	1177316 - 1177515	200	10.00		
		3617	2039 to 2041	3	515201 - 515325	125	10.00		
		BEST/ 3617	009608 to 009609	2	0197621 - 0197720	100	10.00		
85	Philips India Ltd (Peico Electronics & Electricals Ltd)	073861	157742	1	18386441 - 18386455	15	10.00	**102**	
		073861	8009667	1	1363805 - 1363822	18	10.00		
		073861	200025995 to 200025999	5	41165418 - 41165426	9	10.00		
		073861	21970	1	6072876 - 6072900	25	10.00		
		073861	N 074279	1	7444480 - 7444504	25	10.00		
		073861	N 0119594	1	13836111 - 13836120	10	10.00		
86	Muller & Phipps (India) Ltd	MP 2541	1581	1	81126 - 81150	25	10.00	**25**	
87	The Baroda Rayon Corporation Ltd	BR- B 04843	0000006610	1	0047274355 - 0047274470	116	10.00	**116**	
88	Philips Lighting (India) Ltd	001973	0001973	1	055507919 - 055508020	102	10.00	**102**	
89	Sri Gajanana Rice & Flour Mills Ltd	663	663	1	8022 - 8026	5	50.00	**5**	
90	Sooraj Automobiles Ltd	SAGL / 2066	SAGL / 4996	1	2062249 - 2062388	140	10.00	**140**	
91	Bombay Tyres International Ltd	0039117	084348 to 084351	4	03269676 - 03269775	100	10.00	**100**	
92	Usha India Ltd(Usha Rectifier Corp (India) Ltd)	URB 010717	286531 to 286532	2	0017932509 - 0017932608	100	10.00	**100**	
93	Standard Medical Leasing Ltd	5709	10965	1	900076 - 900125	50	10.00	**50**	
94	Rukmini Metals & Gaseous Ltd	1172	001237 to 001240	4	111801 - 112000	200	10.00	**800**	
		1172	008176 to 008179	4	456076 - 456275	200	10.00		
		1172	0016670 to 0016677	8	878001 - 878400	400	10.00		
95	Southern Structurals Ltd	340	155	1	208645 - 208694	50	10.00	**180**	
		340	330	1	207125 - 207224	100	10.00		
		351 'A'	498	1	650720 - 650749	30	10.00		
96	Molins of India Ltd	07/ 0238	008328	1	01035223 - 01035262	40	10.00	**140**	
		07/ 0238	2087 to 2088	2	219626 - 219725	100	10.00		
97	Hindustan Breweries & Bottling Ltd	2624	2182	1	219276 - 219375	100	10.00	**100**	
98	HES Ltd	B- 313	5731	1	279701 - 279750	50	10.00	**75**	
		B- 313	11895	1	584501 - 584525	25	10.00		
99	Bihar Alloy Steels Ltd	BAB 02636	126696 to 126697	2	08357441 - 08357540	100	10.00	**275**	
		BAB 02636	8212 to 8215	4	2373076 - 2373250	175	10.00		
100	Shivmoni Steel Tubes Ltd	B 171	003338 to 003339	2	166851 - 166950	100	10.00	**100**	
101	Roneo Vickers India Ltd	B 111	1622	1	373061 -373110	50	10.00	**50**	
102	Garware Nylons Ltd	K 002402	15416	1	1565501 - 1565525	25	10.00	**113**	
		GWK 02402	B 12683	1	3721773 - 3721797	25	10.00		
		GWK 02402	B2- 011556	1	5901037 - 5901061	25	10.00		
		K 2402	B3- 17190	1	8929783 - 8929819	37	10.00		
		K 02402	B3-38816	1	9714287 - 9714287	1	10.00		
103	Narendra Explosives Ltd	B-105	199 to 200	2	604901 - 605000	100	10.00	**100**	
104	Orrisa Sponge Iron Ltd	B 00049	135871	1	10832435 - 10832459	25	10.00	**275**	
		B 00049	00097972 to 00097973	2	07282236 - 07282335	100	10.00		
		B 00049	0001484 to 0001486	3	3732951 - 3733100	150	10.00		
105	Jain Spinners Ltd	BK 00004	03924	1	0822101 - 0822150	50	10.00	**50**	
106	Hindustan Development Corporation Ltd	B 50322	0018075	1	1553725 - 1553754	30	10.00	**100**	
		B 50322	0045975	1	2648707 - 2648726	20	10.00		
		B 50322	071304	1	5076391 - 5076440	50	10.00		
107	Victor Cables Ltd	459	1206 to 1208	3	422451 - 422600	150	10.00	**150**	
108	Bharat Steel Tubes Ltd	BSB 02395	00002041	1	2785276 - 2785325	50	10.00	**50**	
109	Kunal Machinery Manufacturers Ltd	KMB 00090	00001142	1	00056851 - 00056900	50	10.00	**50**	
110	Kanha Extraktions Ltd	KB 0103	1811 to 1812	2	0090221 - 0090320	100	10.00	**100**	
111	Tungabhadra Pulp & Board Mills Ltd	TM 2296	2921	1	386186 - 386235	50	10.00	**50**	
112	Unitel Communications Ltd	B 00403	00004117	1	000410981 - 000411080	100	10.00	**100**	
113	H-LON Hoisery Ltd	HN 36561	64498 to 64499	2	6456001 - 6456200	200	10.00	**200**	
114	Minerva Holding Ltd	MH 2135	2165	1	31470 - 31481	12	10.00	**12**	
115	The Bangalore Printing & Publishing Company ltd	139/2	92	1	39230-39299	70	10.00	**121**	
		139/2	135	1	6925 - 6964	40	10.00		
		139/2	443	1	47357 - 47367	11	10.00		
116	Penwalt Ltd	96	1831	1	24129 - 24232	104	100.00	**342**	
		96	1332	1	93261 - 93265	5	100.00		
		96	401	1	94027 - 94027	1	100.00		
		96	2586 to 2588	3	88451 - 88525	75	100.00		
		96	1697 to 1698	2	19253 - 19302	50	100.00		
		96	946 to 951	6	14621 - 14650	30	100.00		
		96	1443 to 1445	3	8391 - 8465	75	100.00		
		96	342 to 343	2	19303 - 19304	2	100.00		
117	UTI - Master Share	MF315241	00213494	1	0021349301 - 0023149400	100	10.00	**240**	
		MF315241	B 00547593	1	0278146062 - 0278146111	50	10.00		
		MF315241	C 00778020	1	0415011492 - 0415011541	50	10.00		
		MF315241	E 00778593 to E 00778594	2	0947087444 - 0947087483	40	10.00		
118	UTI - Master Gain - 92	92 S 5387498	50886794 01/2 to 50886795 LS/2	2	5121271601 - 5121271800	200	10.00	**200**	
119	UTI - Unit Scheme 1964		303 97 001 2008994	1		100	10.00	**396**	
			3 00 97 020 4024194	1		10	10.00		
			303 97 001 2009082	1		286	10.00		
120	Canara Bank, J. C. Road Branch, Bangalore, formerly known as Syndicate Bank	A/c No. 041220100 01190					8,13,280 .03		
121	Fairdeal Filaments Limited	B0000119	37830/32285	1	5500794-5500803 & 3218441- 3218540	110	10.00	**110**	

Given under my hand and seal of this Hon'ble Court on 11th day of December 2020 at Bangalore.
By Order of the Court, Asst. Registrar, City Civil Court, Bangalore.

Advocate for Petitioner **G. Narayana Hebbar,** Advocate,
38/15, W.A.T. Street, Basavanagudi, Bengaluru -560 004.

MANAPPURAM FINANCE LTD.

GOLD AUCTION NOTICE

CIN-L65910KL1992PLC006623
IV/470A (old) W638A(New), Manappuram House, Valapad, Thrissur, Kerala - 680 567.

The borrowers, in specific and the public, in general, are hereby notified that public auction of the gold ornaments pledged in the below accounts is proposed to be conducted at the following branches on 26/12/2020 from 10.00 am onwards. The auction is of the gold ornaments of defaulted customers who have failed to make payment of their loan amount despite being notified by registered letters. Unauctioned items shall be auctioned on any other days without any further notice. Reserve price is fixed on the basis of market price of the gold on the date of auction or the 85% of the average 30 days IBJA rate whichever is higher. Change in venue or date (if any) will be displayed at the auction centre and on the company website . The details given below are in the order of Branch Name, Loan Number, Customer Name, Total Due Amount (in `) & Item Name

List of pledges:-

BANGALORE RURAL, KANAKAPURA, 109560730031379, THIMMARAJU M S, STUD 2, 13580, 1611, YOGESHA M, BRACELET 1 ,FINGER RINGS 1, 65833, 1612, YOGESHA M, FINGER RINGS 1, 12342, 1613, YOGESHA M, CHAIN 1, 43594, 1648, RAMYAA S, CHAIN 1, 30743, 1654, SWAMY, FINGER RINGS 3, 23097, 1675, SUNIL KUMAR, DROPS & STUD 2 ,FINGER RINGS 1, 37540, 1928, THIMMARAJU, STUD 2, 10996, 1932, RAJU T, DROPS & STUD 6, 35446, 2055, GIRISH, FINGER RINGS 1, 23000, 2202, SHILPA KM, CHAIN 1, 7390, 2245, NAGARAJU, CHAIN 1, 48304, 2249, VENKATESHA K, STUD 4, 31225, 2250, VENKATESHA K, STUD 2, 16924, 2253, GIRISH, DROPS & STUD 2, 16739, 2342, PRASANNA KUMAR, STUD 4, 27200, 2348, SHIVARAMAIAH DIKSHITH MR, STUD 2, 16303, 2364, GIRISH, FINGER RINGS 1, 9028, 2464, MAHAMMED ILIYAZ, STUD 2, 7583, 2479, SUPRIYA, CHAIN 1 ,STUD 2, 38343, 2481, MAHESHA, FINGER RINGS 1, 10018, 2489, VASANTHA C, CHAIN 1,FINGER RINGS 1,STUD 2, 60000, 2570, MADHU SS, FINGER RINGS 1 ,STUD 2, 18550, 2687, SUMA N, CHAIN 1 ,FINGER RINGS 1, 60796, 2832, SHIVARASEGOWDA, FINGER RINGS 1, 30859, 2854, SAVITHA KM, STUD 2, 10322, 2878, DEVARAJAMMA, CHAIN 1, 28888, 2880, DEVARAJAMMA, DROPS & STUD 2 ,FINGER RINGS 1, 24613, 2923, BABY BENAKA YADAV, STUD 2, 34789, 2925, BABY BENAKA YADAV, FINGER RINGS 2, 39265, 2927, BABY BENAKA YADAV, FINGER RINGS 1, 12710, 2929, BABY BENAKA YADAV, FINGER RINGS 1 ,STUD 2, 18510, 3007, SHASHIKUMAR, CHAIN 1, 35193, 3086, MUNIVENKATAIAH, DROPS & STUD 2, 19994, 3142, SANTHOSH, CHAIN 1, 33754, 3358, KIRAN, BRACELET 1, 12395, 3359, KIRAN, FINGER RINGS 1, 18200, 3372, MUTHURAJU, FINGER RINGS 1, 15716, 3410, SAVITHA S, MATTI 2, 11762, 3483, MALLESH, FINGER RINGS 1, 15004, 3484, MALLESH, DROPS & STUD 2, 10456, 3485, MALLESH, STUD 2, 11560, 3493, MAHESH S C, FINGER RINGS 1, 7045, 3494, MAHESH S C, DROPS & STUD 2, 25110, BANGALORE, KANAKAPURA BUSSTAND, 120660700030596, RATHNAMMA, FINGER RINGS 1, 3949, 5117, SHIVANANKARIGOWDA, STUD 2, 8904, 5282, HAZAR AHAMED KHAN, CHAIN 1, 18828, 9300, K G KRISHNA, STUD 2, 13900, 9309, THIMMARAJU, STUD 2, 15000, 9346, MUTHURAJU, DROPS & STUD 4 ,FINGER RINGS 2, 42100, 9399, SHIVANNA S, CHAIN 1, 98000, 9405, VENKATESH S, CHAIN 1, 27438, 9406, VENKATESH S, STUD 2, 6500, 9423, SADIYA BANU, CHAIN 1 ,FINGER RINGS 2, 68000, 9436, CHUDESH, DROPS & STUD 2, 12406, 9480, GAVIRAJU, DROPS & STUD 2, 12991, 9483, MAHADEVAMMA, STUD 2, 5502, 9485, MAHADEVAMMA, CHAIN 1 ,DROPS & STUD 2, 52500, 9518, SHARDHAMMA, CHAIN 1, 134053, 9519, SHARDHAMMA, FINGER RINGS 3, 50880, 9528, RAJANIKATH, CHAIN 1 ,FINGER RINGS 2, 42849, 9548, MANJESHA, FINGER RINGS 1, 11500, 9593, REHAMAN, CHAIN 2 ,FINGER RINGS 1, 68227, 120660730020731, SHRUTHI KH, MATTI 2, 9834, 120660730036714, MANJULA, MATTI 2, 9865, 6905, RAVI D G, CHAIN 1, 28431, 7151, S K SHIVAPRASAD, FINGER RINGS 1, 8547, 7618, NAGARAJA, DROPS & STUD 2 ,FINGER RINGS 2, 50738, 7645, KIRAN KUMAR, DROPS & STUD 2, 16661, 7907, SHILPA KM, MATTI 2, 11002, 7908, SHILPA KM, STUD 4, 18396, 8475, ADITYA, FINGER RINGS 1 ,MATTI 2, 10779, 8476, ADITYA, DROPS & STUD 2, 12007, 8582, DUDDAMADAYYA, DROPS 2, 10873, 9247, THIMMA, FINGER RINGS 1, 21646, KANTEERAVA STUDIO, 115770700029748, LOKANATHAN V, DROPS & STUD 6, 9000, 9759, YOGARAJU M, FINGER RINGS 1, 32000, 9795, GEETHA, DROPS & STUD 8, 65000, 9833, JAIPRAKASH, BRACELET 1 ,FINGER RINGS 1, 50000, 9838, MARUTHI, CHAIN 1,DROPS & STUD 4,FINGER RINGS 1, 70759, 9839, RAMESH SN, DROPS & STUD 2, 16007, 9846, SHARAVANA, CHAIN 1, 13585, 9874, KRISHNA V, FINGER RINGS 1 ,STUD 6, 46644, 9875, KRISHNA V, STUD 2, 6400, 9876, KRISHNA V, LOCKET 1, 22500, 115770730011718, YOGARAJU M, BRACELET 1, 52934, 3727, SRINIVAS B U, CHAIN 1, 99548, 3890, JAYALAKSHMI R, NECKLACE 1, 117013, 4028, JAIPRAKASH, NECKLACE 1, 38039, MYSORE, KANTHARAJA URS ROAD MYSORE, 128470700019021, KAVITHA M K, DROPS & STUD 2, 14963, 9743, PUNEETH KUMAR M N, CHAIN 1 ,FINGER RINGS 1, 36000, 9744, PUNEETH KUMAR M N, DROPS & STUD 2, 16000, 9835, BALASUBRAMANYAM K P, NECKLACE 1, 53000, 128470730006902, MADAPPA H S, FINGER RINGS 1, 12979, 6903, MADAPPA H S, STUD 2, 7705, 6918, JAYANTHI G, STUD 2, 6273, 6977, VIJAYKUMAR SINGH M, CHAIN 1 ,FINGER RINGS 2, 66539, 6988, PANDU S, DROPS & STUD 2, 16088, 7055, PURUSHOTHAMAN S, CHAIN 1, 90766, 7057, BALAJI J, NECKLACE 1, 100541, 7070, CHANDRASHEKARA, STUD 2, 16452, 7071, CHANDRASHEKARA, FINGER RINGS 4, 62844, 7072, CHANDRASHEKARA, CHAIN 1 ,DROPS & STUD 2, 132226, 7085, PUNEETH KUMAR M N, FINGER RINGS 1, 16163, 7250, RAKESH B N, FINGER RINGS 1, 19999, 7320, DARSHAN KUMAR, CHAIN 1, 93685, 7323, SHWETHA B N, CHAIN 1, 145873, 7465, NITHIN R, CHAIN 1, 36085, 7519, PAPAYYAA S, NECKLACE 1, 45251, 7601, ROHITH KUMAR T, LOCKET 1, 15175, 7602, ROHITH KUMAR T, FINGER RINGS 1, 10610, 7697, MAHESHA R, NECKLACE 1, 80815, 7742, NISHANTHKUMAR H C, FINGER RINGS 3 ,LOCKET 1, 30419, 7749, YOGARAJA S T, BRACELET 1,BROAD BANGLES 4,CHAIN 1,DROPS & STUD 2,FINGER RINGS 1,NECKLACE 1,STUD 2, 955662, 7750, YOGARAJA S T, BRACELET 1,BROAD BANGLES 3,DROPS & STUD 2,NECKLACE 1, 895730, 7751, YOGARAJA S T, BROAD BANGLES 6,CHAIN 1,DROPS & STUD 4,FINGER RINGS 2,NECKLACE 6,STUD 2, 1435639, BANGALORE, KARANTH ROAD HANUMANTHANAGARA, 124900700014237, RAMESH, DROPS & STUD 6 ,FINGER RINGS 3, 127127, 4251, VIJAYA KUMAR G J, BROAD BANGLES 2, 114052, 4274, LAVANYA K, FINGER RINGS 1, 7900, 124900730004560, SANTHOSH, BROAD BANGLES 2, 102000, 4598, PRAJWAL GOWDA H N, CHAIN 1, 19676, 4599, PRAJWAL GOWDA H N, FINGER RINGS 1, 10000, 4684, MAHESH KUMAR.M, FINGER RINGS 1, 18784, KATHRIGUPPA, 106810700051390, SAI KRISHNA S, CHAIN 1, 13420, 4440, RAVICHANDRA, FINGER RINGS 1, 6497, 4450, VARALAKSHMI K, FINGER RINGS 1, 17673, 4488, SANDEEP R C, MATTI 2 ,NECKLACE 1, 98000, 4490, SANDEEP R C, CHAIN 2,FINGER RINGS 2,MATTI 2, 123123, 4491, RAHUL R, BANGLE 2, 63724, 4499, DINESH KUMAR, DROPS & STUD 2 ,FINGER RINGS 1, 18506, 4533, SRIVATSA S V, CHAIN 1 ,FINGER RINGS 1, 47000, 4534, SANDEEP R C, BROAD BANGLES 2, 97000, 4535, SANDEEP R C, BRACELET 1, 80000, 4547, SURENDRA BABU T, NECKLACE 1, 39510, 4551, NANJUNDA, FINGER RINGS 1, 7972, 4552, NANJUNDA, DROPS & STUD 2, 17464, 4553, NANJUNDA, FINGER RINGS 1, 13260, 4557, NANDHAGOPAL S, DROPS & STUD 4, 22100, 4561, SHANWAZ M, FINGER RINGS 1, 98933, 106810730011417, VIVEK, FINGER RINGS 1, 15433, 1437, LAXMISHA BM, BANGLE 2,CHAIN 2,DROPS & STUD 4,FINGER RINGS 3, 141880, 1438, LAXMISHA BM, CHAIN 1, 9500, 1653, PRASHANT K, BANGLE 2,DROPS & STUD 2,NECKLACE 3, 763715, 1655, PRASHANT K, BANGLE 5, 334290, 1864, SHERLYN BHOSALE, CHAIN 1, 12966, 2056, ARUP JYOTHI DAS, CHAIN 1, 17629, 2086, DEVANANDA B, CHAIN 1, 118834, BANGALORE RURAL, KEMPAGOWDA NAGARA,DODDABALLAPUR, 133480700015681, BABRUVHAN APPASAB KOLI, DROPS & STUD 2 ,FINGER RINGS 1, 8996, 6417, INYATHULLA, FINGER RINGS 1, 25531, 6446, NARAYANASWAMY, FINGER RINGS 1, 15000, 6449, LAKSHMIPATHI M, DROPS & STUD 2, 9500, 6473, ARUN KUMAR K N, FINGER RINGS 1, 8991, 6477, JAVID, DROPS & STUD 2 ,FINGER RINGS 1, 40000, 6500, ASHWINI, FINGER RINGS 1 ,STUD 2, 31631, 6502, THAMANNA KOUSAR, CHAIN 1, 20988, 6503, ASHWINI, STUD 2, 2500, 6504, BS NANDEESHA, FINGER RINGS 1, 8700, 6513, HARISH G R, DROPS 2, 8155, 6518, NAGARAJA, BRACELET 1, 53775, 6546, MANJUNATH K, STUD 2, 5861, 6547, MANJUNATH K, FINGER RINGS 1, 17436, 6548, MANJUNATHA K, DROPS 2, 15000, 6553, THIMAMARAJU D M, DROPS & STUD 2, 18557, 6554, BHARATH G, CHAIN 1, 30000, 6568, DEVARAJU, DROPS 2,DROPS & STUD 4,MATTI 2, 38144, 6573, ANNAMMA, STUD 2, 8511, 6607, MANJUNATHA C, DROPS & STUD 4, 21000, 6608, SANTHOSH A, FINGER RINGS 2, 13449, 6610, CHINNAVEERAA S, DROPS & STUD 14 ,FINGER RINGS 1, 90000, 6646, GOVINDARAJU V, DROPS 2 ,DROPS & STUD 2, 40000, 6647, MUNEGOWDA, NECKLACE 1, 181200, 6661, BS NANDEESHA, DROPS & STUD 1, 19700, 6664, MADHUKUMAR, STUD 2, 7015, 6677, PUSPA, DROPS & STUD 2, 13800, 6678, LAKSHMIDEVI, DROPS & STUD 2, 6896, 133480730006926, RAVICHANDRA T N, FINGER RINGS 1, 6828, 6988, SHILPA K, DROPS & STUD 2, 8343, 6990, SHILPA K, FINGER RINGS 1, 3108, 7036, SUDARSHAN BANGARE, BANGLE 2,CHAIN 1,STUD 2, 62840, 7038, SUDARSHAN BANGARE, BRACELET 1,FINGER RINGS 4,STUD 2, 30470, 7040, SUDARSHAN BANGARE, DROPS & STUD 2 ,FINGER RINGS 2, 27740, 7060, MANU M, DROPS & STUD 2 ,NECKLACE 1, 124396, 7064, CHENNAKESAVA, CHAIN 1, 45917, 7092, PAVIHRA G, CHAIN 1, 26994, 7098, MANJUNATHA C, CHAIN 1, 32936, 7122, DIWAKAR A V, FINGER RINGS 1, 23482, 7299, PAVITHRA M, DROPS & STUD 2, 12554, 7390, KALEGOWDA M, FINGER RINGS 1, 9152, BANGALORE, KENGEERI SATE LETE, 109080700045654, MANJULA, STUD 2, 5760, 5666, NEELAKRISHNA B R, STUD 2, 12500, 5667, GAYATHRI.M, CHAIN 1, 85815, 5676, SHASHIDHAR R, DROPS & STUD 2, 31344, 5754, MOHAMMAD WASIM, FINGER RINGS 1, 17936, 5781, MAHALAKSHMI, DROPS & STUD 2 ,NECKLACE 1, 120945, 5782, MAHALAKSHMI, CHAIN 1, 62000, 5784, KUMAR H, FINGER RINGS 1 ,MATTI 2, 42619, 5785, HAREESH RAO, STUD 4, 28687, 5786, ASHA, BRACELET 1,DROPS 2,FINGER RINGS 2,NECKLACE 1,STUD 4, 104687, 5790, SHIVA KUMAR, CHAIN 1, 88666, 5794, RAMANJANAPPA N, FINGER RINGS 1, 23000, 5826, RANGASWAMY B, BRACELET 1, 38695, 5841, B K JAGADEESHA, CHAIN 1, 31120, 5846, THEERTHA KUMARA, CHAIN 1, 65775, 5861, MANOHAR.A, STUD 2, 5337, 5864, SUNIL R, FINGER RINGS 1, 12887, 5882, PRADEEP, DROPS & STUD 6, 94000, 5884, RAMESH H S, FINGER RINGS 1, 10000, 5892, KESHAVA MURTHY, BANGLE 1 ,MATTI 2, 59000, 5900, S CHNRASHEKAR ARADYA, CHAIN 1, 38361, 5901, GANESH, CHAIN 1,DROPS & STUD 4,FINGER RINGS 1, 63456, 5902, S CHNRASHEKAR ARADYA, STUD 2, 9500, 5903, VENKATESH, BRACELET 1,CHAIN 1,FINGER RINGS 5, 190190, 5928, AROGYA MARY R, CHAIN 1,DROPS & STUD 8,FINGER RINGS 2, 81144, 5937, NAGENDRA S, FINGER RINGS 1, 160160, 5946, RAJESH C S, FINGER RINGS 1, 14763, 109080730016608, MAHENDRA B M, CHAIN 1, 22156, 6609, MAHENDRA B M, DROPS & STUD 2, 15625, 9779, CHETHAN KUMAR G H, DROPS & STUD 2, 18463, 9792, JAYAPRAKASH, CHAIN 1,DROPS & STUD 2,FINGER RINGS 1, 56914, 9861, RAMAKRISHNA M, FINGER RINGS 1, 6230, 9891, MOHAMMED AZAM, NECKLACE 1, 217467, 9931, BHAGYALAKSHMI M L, NECKLACE 1 ,STUD 2, 82814, 9942, GANGAMMA, DROPS & STUD 2, 13681, 109080730020161, ANIL KUMAR, DROPS & STUD 2, 9384, 0219, RAVIKUMAR, FINGER RINGS 1, 3907, 0243, SYED IMTIYAZ, STUD 2, 10505, 0525, JAYAPRAKASH, CHAIN 1, 101320, 0527, JAYAPRAKASH, BANGLE 2 ,NECKLACE 1, 139270, 0547, SHIVAKUMARA, NECKLACE 1, 99259, 0702, SOWMYA SHREE BA, CHAIN 1,DROPS & STUD 6,FINGER RINGS 2, 110006, 1082, JAYAPRAKASH, DROPS & STUD 6 ,FINGER RINGS 5, 159135, 1084, JAYAPRAKASH, BROAD BANGLES 2 ,NECKLACE 1, 167852, KENGERI, 101010700770810, MALLESHA, FINGER RINGS 2, 14752, 1734, NINGARAJU, FINGER RINGS 2, 11100, 1741, SHEKAR, DROPS & STUD 4 ,FINGER RINGS 1, 22000, 1747, LAKSHMAN, DROPS & STUD 2, 21477, 1748, LAKSHAMAN, DROPS & STUD 2, 24000, 1753, SIDDALINGAPPA, CHAIN 1, 29879, 1819, RAMESH H S, FINGER RINGS 1, 4045, 1839, KUMARA, DROPS & STUD 2, 13000, 1866, MADHU H N, FINGER RINGS 1, 29000, 1869, DHANUSH PS, FINGER RINGS 1, 8902, 1882, NANDA KUMAR K M, DROPS & STUD 2 ,FINGER RINGS 2, 45900, 1917, S R CHANDRU, MATTI 2, 14554, 1929, SHASHIKALA M, BRACELET 1,CHAIN 3,FINGER RINGS 1,NECKLACE 2, 384046, 1930, SHASHIKALA M, FINGER RINGS 2, 7030, 1945, UMESH.C, BRACELET 3,CHAIN 1,DROPS & STUD 8,NECKLACE 2, 707682, 1959, SHIVA SHAKAR, DROPS & STUD 2 ,FINGER RINGS 1, 27420, 1964, MANJUNATH A, CHAIN 1 ,NECKLACE 1, 124099, 1966, SOMASHEKAR NAIK, STUD 2, 10072, 1976, MANJULA, STUD 2, 25000, 101010730013089, MANJUNATHA RAO P N, FINGER RINGS 2, 21995, 3203, SANGAPPA BHIMAPPA CHALAVADI, FINGER RINGS 1, 5097, 3278, NAVEENKUMAR M, DROPS & STUD 2, 16218, 3323, JAYANNA, DROPS & STUD 2, 8966, 3324, JAYANNA, CHAIN 1, 30830, 3337, MARUTHI KC, FINGER RINGS 1, 12255, 3357, RAJESH A P, STUD 2, 21695, 3396, YASMEEN TAJ, FINGER RINGS 2, 32535, 3420, SAVITHA, CHAIN 1, 16038, 3421, SAVITHA, FINGER RINGS 1, 8270, 3506, MOHAMED RAFIQ, CHAIN 1 ,FINGER RINGS 1, 46875, 3562, MOHAN KUMAR M, FINGER RINGS 1, 11174, 3582, NARASIMHAMURTHY, CHAIN 1 ,LOCKET 2, 168788, 3593, MANJU, BANGLE 2, 64034, 3659, KUMARI, MATTI 2, 12650, 3661, KUMARI, FINGER RINGS 5 ,STUD 2, 43970, 3662, KUMARI, BRACELET 1 ,CHAIN 2, 109470, 3663, KUMARI, FINGER RINGS 1, 9410, 3664, KUMARI, CHAIN 1, 108470, 3665, KUMARI, DROPS & STUD 4 ,FINGER RINGS 1, 50520, 3666, KUMARI, BANGLE 2 ,FINGER RINGS 5, 107260, 3701, SALAVUDIN, CHAIN 1, 25323, 3702, SALAVUDIN, FINGER RINGS 2 ,STUD 2, 17401, 3706, SALAVUDIN, FINGER RINGS 1, 8988, 3804, MANJAMMA, DROPS & STUD 2, 10737, 3805, MANJAMMA, DROPS & STUD 6 ,FINGER RINGS 2, 81132, 3807, RAMAKIRSHNAPPA, DROPS & STUD 2 ,MATTI 2, 50032, 3833, UMESH.C, BANGLE 2,BRACELET 1,NECKLACE 1, 393784, 3928, JEETHULAL E V, CHAIN 1, 21064, 3967, JAYAPRAKASH, CHAIN 2, 85220, KENGERI UPANAGARA MAIN ROAD, 122360700021998, KARTHIKEYAN S S, BABY BANGLES 2, 23952, 2183, MANOJ K P, STUD 2, 7497, 2197, SHIVAKUMAR B, STUD 2, 4990, 2223, MOHAN KUMARA, CHAIN 1, 39155, 2229, MANU K S, FINGER RINGS 1, 15600, 2259, LOKESH H M, FINGER RINGS 1, 7974, 2268, BHAGYA S, BRACELET 1,DROPS & STUD 2,FINGER RINGS 2, 92743, 2273, MANU K S, CHAIN 1, 24400, 2295, MANU K S, CHAIN 1, 102671, 2309, HARSHA G, DROPS & STUD 2, 6900, 122360730008134, VASANTH KUMAR, DROPS & STUD 4 ,FINGER RINGS 1, 29590, 8168, MANJUNATHA, STUD 2, 7279, 8204, RAVEENDRA R, BRACELET 1, 50569, 8263, LOKESHA M, CHAIN 1,NECKLACE 1,STUD 4, 350152, 8297, SHIVAKUMAR B, CHAIN 1,FINGER RINGS 2,MATTI 2, 62184, 8339, NAGARATHNA D A, BANGLE 1, 11721, 8394, MADHU KUMAR, FINGER RINGS 1, 6753, 8466, NAGARAJA C, CHAIN 1,DROPS & STUD 4,FINGER RINGS 2, 91331, KODIGAHALLY ROAD SANJEEVINI NAGAR, 117060700032031, BABU G K, FINGER RINGS 1, 14568, 2037, VIJAYALAKSHMI R, BRACELET 1,DROPS & STUD 2,FINGER RINGS 2, 99999, 2038, VIJAYALAKSHMI R, CHAIN 1, 163074, 2050, SUNIL P, CHAIN 1, 28000, 2069, SRIKANTH N, CHAIN 1 ,DROPS 2, 33000, 2090, KUMAR S, LOCKET 1, 11438, 2096, GOVARDHANA B, CHAIN 1, 64500, 2114, MAHESH U V, FINGER RINGS 1, 11000, 2119, ABISHEK GOWDA, DROPS 4, 10000, 2127, DEEPA JOHN, BANGLE 1, 30900, 2151, GOVARDHANA B, DROPS & STUD 2 ,FINGER RINGS 1, 92000, 2195, ABISHEK GOWDA, STUD 2, 12800, 2207, ANANDA CHARI G, CHAIN 1, 35826, 2208, ANANDA CHARI G, FINGER RINGS 1 ,MATTI 2, 30946, 2223, MANJUNATH J H, FINGER RINGS 1, 28932, 117060730013923, KAVITA THAPA, CHAIN 1,FINGER RINGS 1,NECKLACE 1, 142889, 8444, RAJANNA RAJU, FINGER RINGS 1, 19958, 8445, RAJANNA RAJU, FINGER RINGS 1, 12340, 8451, RAJANNA RAJU, FINGER RINGS 1, 9040, 8570, SURYANARAYANA RAJU C H V, BANGLE 1 ,CHAIN 1, 107164, 8571, SURYANARAYANA RAJU C H V, CHAIN 1 ,NECKLACE 1, 222251, 8572, SURYANARAYANA RAJU C H V, NECKLACE 1, 193267, 8573, SURYANARAYANA RAJU C H V, CHAIN 2, 59816, 8586, SUBRAMANYA NARAYANRAO, BRACELET 1,CHAIN 1,FINGER RINGS 2, 112952, 8672, NAGARAJU T, CHAIN 2 ,FINGER RINGS 1, 79135, 8708, MAHADEVA C M, FINGER RINGS 1, 11226, 8709, MAHADEVA C M, FINGER RINGS 1, 10149, 8710, MAHADEVA C M, CHAIN 1, 23813, 8764, MAHESH U V, FINGER RINGS 1, 12079, 8835, SATWIK MADHAV GAONKAR, FINGER RINGS 2, 34761, 8844, AMALA JASMINE SILVIA, FINGER RINGS 1 ,LOCKET 1, 19486, 8845, AMALA JASMINE SILVIA, FINGER RINGS 2, 9160, 8848, RAVINDRA BABU. N, FINGER RINGS 1, 49882, 8928, SHASHIKUMAR D, NECKLACE 1, 69455, 8972, VENKATASUBBAREDDY M, CHAIN 1, 77545, 8984, RAMACHANDRAN S, CHAIN 1, 76735, 8987, SRINIVAS K V, DROPS & STUD 2, 11166, 9011, DAYANANDA K B, FINGER RINGS 1, 6575, 9033, DHANARAJ MS, MATTI 2 ,STUD 4, 41978, 9077, HARIJANA CHANDRA MOHAN, STUD 4, 9817, 9194, DILIP KUMAR, DROPS & STUD 2, 17028, 9495, RAMACHANDRAN S, CHAIN 1, 54700, 9628, VENKATASUBBAREDDY M, BROAD BANGLES 4, 155000, 9634, C R PREMEELA REDDY, BRACELET 1 ,FINGER RINGS 2, 96466, 9672, BHARATH KUMAR, FINGER RINGS 1, 7090, 9698, GIRISH B P, FINGER RINGS 1, 25790, 9699, GIRISH B P, CHAIN 1 ,FINGER RINGS 2, 142850, KOLAR, KOLAR CLOCK TOWER, 101520700760733, NARASIMHARAJU R, FINGER RINGS 1, 6825, 1204, AYUB KHAN P, FINGER RINGS 2, 19820, 1281, NARASIMHARAJU R, STUD 2, 10997, 3785, RAMESH S, DROPS 2, 10052, 4732, ASHWINI, CHAIN 1 ,FINGER RINGS 1, 11955, 4735, AMARNATHA B, MATTI 2, 9619, 4763, NAGARAJU V, CHAIN 1, 92971, 4775, MAZAR PASHA, CHAIN 1 ,NECKLACE 1, 60000, 4791, NARAYANASWAMY, MATTI 2, 8100, 4803, NARAYANASWAMY, STUD 2, 12670, 4848, MOINUDDIN SHARIEFF K I, CHAIN 1 ,NECKLACE 1, 99999, 4849, ATHAR SHIRAJ, BRACELET 1,DROPS & STUD 2,FINGER RINGS 5,NECKLACE 1, 90921, 4863, SYED WASIM, NECKLACE 1, 45000, 4883, LOKESH M R, CHAIN 1 ,FINGER RINGS 1, 29000, 4889, NARASINHAREDDI.NR, BRACELET 1 ,FINGER RINGS 3, 113700, 4900, RABIYA BEE, FINGER RINGS 2, 12000, 4936, NARASINHAREDDI.NR, CHAIN 1, 61000, 4948, VENUGOPAL P, CHAIN 1, 29000, 4957, JAGANNATHA, MATTI 2, 21956, 4958, JAGANNATHA, DROPS & STUD 4, 13500, 4970, PREMA S, CHAIN 1,FINGER RINGS 1,NECKLACE 1, 146500, 5057, JAWADULLAKHAN.M, FINGER RINGS 1, 8000, 101520730006706, VENKATACHALAPATHI M, CHAIN 1 ,DROPS 2, 43086, 6708, BYRAPPA, BRACELET 1 ,CHAIN 1, 98421, 6712, NAGARAJU V, DROPS & STUD 2, 9574, 6714, NAGARAJU V, STUD 2, 9327, 6715, NAGARAJU V, BRACELET 1, 57000, 6717, NAGARAJU V, DROPS & STUD 4, 45000, 6718, NAGARAJU V, DROPS & STUD 2, 26500, 6753, JAMES T, CHAIN 1 ,FINGER RINGS 1, 54417, 6782, NADEEM KHAN, DROPS & STUD 2 ,NECKLACE 1, 94297, 6883, SHANKARAPPA, DROPS & STUD 2, 32231, 6884, SHANKARAPPA, CHAIN 1 ,FINGER RINGS 1, 42508, 7109, SHOBARAJ, DROPS & STUD 2 ,FINGER RINGS 1, 18330, KOLAR GOWRI PETA, 108990700053424, RANJITH KUMAR, CHAIN 1, 13999, 4563, GANGARAJ, CHAIN 1, 125000, 4581, SATHISHGOWDA B, DROPS & STUD 2 ,NECKLACE 1, 97937, 4588, SHASHIKUMAR, MATTI 2, 9404, 4589, SHASHIKUMAR, CHAIN 1, 25000, 4591, CHANDRASHEKAR C, BRACELET 1 ,CHAIN 1, 60000, 4613, RUKMINAMMA, CHAIN 1, 85140, 4644, RAJESH.R, CHAIN 1 ,FINGER RINGS 1, 47417, 4645, RAJESH.R, CHAIN 1,FINGER RINGS 3,NECKLACE 1, 196600, 4646, RAJESH.R, CHAIN 1, 26900, 4677, MUNIRAJ K, FINGER RINGS 1, 9952, 4683, MOHAMMED NOOR, FINGER RINGS 1, 18259, 4686, KIRAN M, STUD 2, 7668, 4689, SAIRAB A, DROPS & STUD 2, 27904, 4718, MUNIRAJ CK, NECKLACE 1, 72908, 4723, ABDUL MALIK, DROPS & STUD 2, 23957, 4740, AARSHIYA JABIN, MATTI 1, 7347, 4754, SHRINIVASA V, BRACELET 1, 27486, 4762, SHIVASHANKAR N T, STUD 2, 5625, 4798, B V MADUKESH, NECKLACE 1, 32986, 4815, MANGALA GOWARI, CHAIN 1 ,FINGER RINGS 1, 30000, 4825, ANJANEYA B H, STUD 2, 10918, 4826, SRINIVASAPPA, CHAIN 1, 40000, 4831, NARAYANASWAMI V, NECKLACE 1 ,STUD 2, 110726, 4855, SIGBATHULLASHARIFF, DROPS & STUD 2, 37361, 4857, ARASAPPA, DROPS 2, 12000, 4859, ANAND R, FINGER RINGS 2 ,MATTI 1, 29000, 4901, TAJAMUL PASHA, DROPS & STUD 2, 13000, 4915, LAKSHMIDEVI Y, FINGER RINGS 1 ,STUD 2, 38000, 4921, MUNIVENKATAMMA, NECKLACE 1, 54795, 108990730004095, MAHENDRA, FINGER RINGS 1, 14430, 4126, RAJA B E, FINGER RINGS 1, 11335, 4152, NADEEM KHAN, FINGER RINGS 1 ,STUD 2, 24751, 4162, KARTHIK KUMAR J S, STUD 2, 19370, 4176, NARASIMH, STUD 2, 13769, 4208, ANANDAKUMAR M, DROPS & STUD 2, 19361, 4280, HARIPRASAD E, CHAIN 1, 36790, 4447, PRASAD N, CHAIN 1 ,FINGER RINGS 2, 98295, 4558, SHOBARAJ, CHAIN 1 ,STUD 2, 42280, 4563, RAKESH KUMAR N, BRACELET 1 ,FINGER RINGS 1, 95549, BANGALORE, KONANAKUNDA CROSS, 109520700026768, MOHANA KUMAR R M, CHAIN 1, 13595, 7125, LAKSHMI GOWDA, STUD 2, 14000, 7157, GOPALA KRISHNA, CHAIN 1, 110577, 7236, MOHAMMED ZAKIR, NECKLACE 1, 52695, 7252, NAGARAJU K R, FINGER RINGS 1, 7470, 7266, SHANKAR R, STUD 2, 15000, 7278, DEENESH POOJAR, BANGLE 1, 39000, 109520730019934, RAJU DC, FINGER RINGS 1, 16487, 109520730021061, MANJUNATH, FINGER RINGS 2 ,NECKLACE 1, 84817, KONANAKUNTE, 108110700056464, NAGARAJ, DROPS & STUD 2, 13095, 6651, ZAMEER, STUD 2, 8002, 6684, RAHIMA, CHAIN 1, 25634, 7884, SYED RAHIL, DROPS & STUD 2 ,NECKLACE 1, 105105, 7898, SARAVANAN, CHAIN 1, 14674, 7903, LAKSHMANA G, CHAIN 1, 25000, 7967, MADAVI, BRACELET 1,CHAIN 1,FINGER RINGS 1, 188735, 7993, RADHA V, CHAIN 1, 72968, 8003, KIRAN S, FINGER RINGS 1 ,STUD 2, 8802, 108110730020916, SALIM, FINGER RINGS 1, 9685, 0917, SALIM, FINGER RINGS 1, 6231, 0981, GIRISH.B.E, CHAIN 1, 19123, 5268, SYED SALM, NECKLACE 1, 32700, 5455, SHIVAKUMAR D P, NECKLACE 1, 115529, 5610, SYED RAHIL, NECKLACE 1, 205235, 5611, SYED RAHIL, BRACELET 1 ,DROPS & STUD 2, 62054, 5651, MANDEEP J, FINGER RINGS 1 ,STUD 2, 25634, 5817, KANTHARAJU, FINGER RINGS 1, 4199, 5979, MOHAMMED FAROOQ PASHA, DROPS & STUD 4 ,MATTI 2, 79058, 5991, RAFFIQ S, NECKLACE 1, 56501, 5992, RAFFIQ S, FINGER RINGS 1, 3847, 5994, GANESH SINGH, DROPS & STUD 4 ,FINGER RINGS 1, 70017, 6007, CHANDAN KUMAR MALLIK, BRACELET 1,CHAIN 1,DROPS & STUD 2,FINGER RINGS 6,STUD 2, 184847, 6013, SHIVASWAMY, DROPS & STUD 2, 17034, 6353, PRADEEP N, BANGLE 1 ,DROPS & STUD 2, 64800, 6492, KRISHNA R, NECKLACE 1, 168295, 6507, SURESH M, NECKLACE 1, 167294, 6508, SURESH M, FINGER RINGS 3, 26602, 6509, SURESH M, CHAIN 1, 153100, 6715, YOGESH M, BANGLE 2, 74066, 6716, YOGESH M, CHAIN 2 ,FINGER RINGS 1, 77389, 6968, MANDEEP J, STUD 3, 18770, 7015, GOVINDARAJU, CHAIN 1 ,STUD 2, 83190, 7033, GOVINDARAJU, CHAIN 1, 22416, 7136, MOHAMMED FAROOQ PASHA, CHAIN 1, 30909, MYSORE, KOPPA, 111210700029160, SHIVAGAMI, STUD 4, 10910, 9918, UMESH, CHAIN 1 ,DROPS & STUD 2, 41250, 9945, RAGHU, DROPS & STUD 2, 5500, 9961, RAJU M N, CHAIN 1, 24988, 9965, AASHA, DROPS & STUD 2,LOCKET 2,STUD 6, 50971, 9983, ROOPESH, DROPS & STUD 4 ,FINGER RINGS 1, 38924, 111210700030059, THARA K T, FINGER RINGS 4, 45492, 0061, NAGARAJU, DROPS & STUD 2 ,STUD 2, 29595, 0077, NAZEER, NECKLACE 1, 69557, 0114, MUNNAVAR PASHA, STUD 4, 36826, 0118, MUBARAK PASHA, STUD 2, 5500, 0143, SHIVARAJA, DROPS 2 ,DROPS & STUD 2, 14989, 0149, ASHA, FINGER RINGS 1, 20000, 111210730006794, FASIULLA KHAN, NECKLACE 1, 53800, 6983, CHANDRAHASA H V, STUD 1, 4590, 7033, MADHUKUMARA N C, FINGER RINGS 1, 6104, 7134, FASIULLA KHAN, CHAIN 2,DROPS & STUD 2,FINGER RINGS 1, 125476, 7135, FASIULLA KHAN, CHAIN 1,DROPS & STUD 2,FINGER RINGS 1,NECKLACE 1, 192542, 7136, FASIULLA KHAN, DROPS & STUD 2,FINGER RINGS 2,NECKLACE 1, 91014, 7137, FASIULLA KHAN, STUD 2, 13150, 7138, FASIULLA KHAN, CHAIN 1, 33096, 7139, FASIULLA KHAN, DROPS & STUD 2 ,STUD 2, 60965, BANGALORE, KORAMANGALA, 107470700028201, SANTHOSH KUMAR, FINGER RINGS 1, 10526, 8220, RAJA M, DROPS & STUD 2 ,FINGER RINGS 1, 19913, 8226, VENKATESHWARA YELLAPU, CHAIN 1 ,FINGER RINGS 1, 59013, 8243, S ELUMALAI, BRACELET 1, 80560, 8246, S S PRASHANTH, CHAIN 1, 31000, 107470730007801, SIMRAN A, CHAIN 1,DROPS & STUD 2,FINGER RINGS 1, 35440, 7835, K KALAIARASI, CHAIN 1 ,FINGER RINGS 1, 92274, 7873, CHETHAN M, DROPS & STUD 2, 13187, 8196, HARISH KUMAR H, BRACELET 1 ,FINGER RINGS 1, 84476, 8197, HARISH KUMAR H, CHAIN 1, 91400, 8269, GIRISH K, NECKLACE 2, 74856, 8271, LATHISH L, CHAIN 1, 55559, TUMKUR, KORETEGERE, 120210700022870, MANJUNATH, DROPS & STUD 2, 10112, 5167, DEVARAJU K, DROPS & STUD 2 ,FINGER RINGS 1, 40000, 5204, NARASIMHAMURTHY, DROPS & STUD 4, 20300, 5238, DILIP KUMAR B N, FINGER RINGS 1, 11000, 5388, SHIVARAM B D, DROPS & STUD 2 ,FINGER RINGS 1, 42900, 120210730006460, SREENIVASA MURTHY, FINGER RINGS 1, 11997, 6699, BANAPPA, DROPS & STUD 2, 22215, 6932, JAYANNA, CHAIN 1, 39980, 7032, PRADEEPA B T, DROPS & STUD 2 ,FINGER RINGS 1, 37260, BANGALORE, KOTTIGAPALAY, 107690700046199, SATHISHA, CHAIN 1, 9791, 7180, NARESH N, STUD 2, 7967, 7323, MANJUNTH S, BRACELET 1,LOCKET 3,STUD 2, 50091, 7342, NARASIMHA MURTHY, FINGER RINGS 2, 11200, 7406, MAYAMMA P, STUD 2, 6978, 7407, MOHAN B, FINGER RINGS 1, 5500, 7414, BHANUMATHI, DROPS & STUD 4 ,FINGER RINGS 2, 64000, 7415, BABU PRASAD, FINGER RINGS 1, 30335, 7420, PARTHIBAN K, DROPS & STUD 6 ,FINGER RINGS 3, 49600, 7426, MURTHY, CHAIN 1,DROPS & STUD 6,FINGER RINGS 1, 79010, 7427, MURTHY, CHAIN 1 ,FINGER RINGS 2, 54940, 7428, MURTHY, DROPS & STUD 4 ,NECKLACE 1, 77530, 7447, SUJAY S, FINGER RINGS 2, 21000, 7461, SHARIF BHASHA, FINGER RINGS 1, 6648, 7473, MURTHY, CHAIN 2,DROPS & STUD 4,FINGER RINGS 4, 147147, 7488, MANJUNATHA T C, BRACELET 1, 13604, 7555, VENKATA LAKSHMI, FINGER RINGS 1, 7000, 7566, VIJAYA K C, CHAIN 1, 113810, 7568, VENUGOPAL I, FINGER RINGS 2, 72000, 7579, SHIVASANAKAR K, CHAIN 1 ,FINGER RINGS 1, 98070, 7581, RANGASWAMY H, DROPS 2, 7156, 7582, RANGASWAMY H, FINGER RINGS 1, 6065, 7585, RAMYA M, DROPS & STUD 2,FINGER RINGS 3,NECKLACE 1, 114114, 107690730013093, NAGARAJU A, BRACELET 1 ,FINGER RINGS 1, 38267, 3443, SOWMYA P, DROPS & STUD 2, 17034, 6103, PRAKASHA.S, FINGER RINGS 1, 22140, 6106, LOKESH K R, CHAIN 1, 69864, 6188, GEETHA, STUD 2, 6631, 6264, SURESH.K.S, STUD 2, 7507, 6288, K S HARISH, DROPS & STUD 2, 18519, 6302, RAJU BS, STUD 2, 11149, 6303, RAJU BS, FINGER RINGS 1, 8623, 6340, MANU R, FINGER RINGS 1, 6513, 6570, YADHURAJU M S, FINGER RINGS 1, 8161, 6680, LAKKEGOWDA, CHAIN 1, 87194, 6874, SATISH, CHAIN 1 ,NECKLACE 1, 177005, 6875, SATISH, CHAIN 1, 38664, 6943, RAGHU L K, DROPS & STUD 2, 25284, 7007, RAVISHA RD, FINGER RINGS 1, 6389, 7008, RAVISHA RD, DROPS & STUD 2, 12787, 7101, MUNENDRA, DROPS & STUD 4, 37636, 7102, MUNENDRA, BRACELET 1, 63631, 7103, MUNENDRA, CHAIN 1,FINGER RINGS 1,MATTI 2,NECKLACE 1, 109098, 7105, MUNENDRA, FINGER RINGS 1 ,NECKLACE 1, 143313, 7122, RAMESH GOWDA K V, CHAIN 1, 16150, 7147, KAVYA M, DROPS & STUD 2, 20532, 7289, RAMYA M, DROPS & STUD 4 ,FINGER RINGS 5, 81069, 7293, MAHESH K R, MATTI 2, 9266, 7398, GOWRISH D B, CHAIN 2, 75557, 7548, MANJU, NECKLACE 1, 64897, KOTTIGEPALYA RING ROAD, 121920700025524, RAJASHEKARAIAH, BRACELET 1, 49455, 6463, VINAYAKA GOPAL RAYKAR, DROPS 2, 1193, 6491, DINABANDHU SETHI, DROPS & STUD 2, 19560, 6981, RANJINI S, BANGLE 1, 30861, 7551, SHRAVANA KUMAR ANGADI, CHAIN 1, 36656, 7555, INDIRAMANI P, BANGLE 6,CHAIN 2,FINGER RINGS 3,STUD 4, 632972, 7556, I NDIRAMANI, BANGLE 1, 57648, 7564, MANJUNATH D J, DROPS & STUD 6 ,NECKLACE 1, 103103, 7571, VENKATESH, CHAIN 1 ,STUD 2, 36000, 7581, SIDDAPPA, NECKLACE 1, 93469, 7582, SIDDAPPA, STUD 2, 21000, 7587, ABHILASH, CHAIN 1, 54000, 7593, MANJUNATHA G, FINGER RINGS 1, 12000, 7594, PUSHPA, CHAIN 2, 131068, 7610, NANJUNDAIAH N H SWAMY, CHAIN 1, 29115, 7613, SHARIFF BASHA, DROPS & STUD 2, 66500, 7619, DAMODHARAN, DROPS & STUD 2, 12500, 7630, MOHAN PUJARI B.A, CHAIN 1 ,DROPS & STUD 2, 119824, 7632, SHYAM PRASAD N, CHAIN 2 ,NECKLACE 1, 108078, 7669, JAGADEESH G, FINGER RINGS 1, 31000, 7684, GURUDATHA B S, CHAIN 1, 46788, 7688, RAVICHANDRA C, CHAIN 1, 39952, 7691, RUDRESH H N, FINGER RINGS 2, 41500, 7712, NINGAMMA, CHAIN 1, 83500, 7719, KIRAN B GOWDA, CHAIN 1,DROPS & STUD 10,FINGER RINGS 3,NECKLACE 2, 326211, 121920730008438, NISHANTH R, FINGER RINGS 1, 10137, 8440, ANUSHA, STUD 2, 11756, 8477, DAMODHARAN, CHAIN 1, 77262, 8478, DAMODHARAN, NECKLACE 1, 132000, 8479, DAMODHARAN, BROAD BANGLES 1, 53000, 8480, DAMODHARAN, FINGER RINGS 1, 12000, 8491, SUJITH KUMAR, CHAIN 1, 36438, 8572, BHARATH K B, FINGER RINGS 1, 3301, 8591, RAJKUMAR KAVERY, CHAIN 1, 18763, 8646, RUDRESH H N, DROPS & STUD 2 ,FINGER RINGS 1, 32408, 8647, RUDRESH H N, NECKLACE 1, 52899, 8650, RUDRESH H N, FINGER RINGS 2, 25595, 8651, RUDRESH H N, BRACELET 1 ,CHAIN 1, 127991, 8653, RUDRESH H N, CHAIN 1, 33575, 8701, RAJESHA, FINGER RINGS 1, 24093, 8802, KAVERI B M, CHAIN 59,DROPS & STUD 6,FINGER RINGS 2,NECKLACE 1, 388134, 8891, MAHESH KM, CHAIN 1, 98900, 8893, MAHESH KM, BANGLE 1 ,CHAIN 1, 85950, MYSORE, KRISHNARAJA NAGAR, 121620700041060, PUTTAIAH, DROPS & STUD 2, 9914, 4027, MURULI M K, STUD 2, 19179, 4085, NARAYANASWAMY B S, CHAIN 1, 92000, 4112, KUMAR, NECKLACE 1, 60086, 4113, NAVEEN, NECKLACE 1, 29941, 4117, RAVI, FINGER RINGS 2, 34413, 4120, NAGARAJU, BANGLE 2,DROPS & STUD 2,FINGER RINGS 1, 127000, 4282, CHANDRA, DROPS 2 ,MATTI 2, 15935, 4299, SAMPATH S, FINGER RINGS 1, 7890, 4305, LOKESHA, CHAIN 1, 85000, 4311, MALLESHA, DROPS 2,FINGER RINGS 1,STUD 2, 36000, 4319, PRAKESHA, DROPS & STUD 2 ,STUD 2, 33900, 4340, RAMANATHA M, DROPS & STUD 2, 19000, 4341, SRINIVASA M, FINGER RINGS 1, 15000, 4353, SUBHAN SHARIF, FINGER RINGS 2, 6615, 4354, T A GIDDEGOWDA, FINGER RINGS 1, 15980, 4356, KIRAN, DROPS & STUD 2, 22000, 4363, CHETHAN H S, DROPS & STUD 4 ,FINGER RINGS 1, 19000, 121620730016073, YASHWANTHA M, STUD 4, 13596, 6207, HARISHA H M, DROPS & STUD 2, 11954, 6285, SOMASHEKHAR, DROPS & STUD 2 ,MATTI 2, 36256, 6451, MAHESHA J, STUD 2, 8066, 9026, VINOD K R, CHAIN 1, 32000, 9027, VINOD K R, FINGER RINGS 1, 11600, 9028, VINOD K R, FINGER RINGS 1, 15500, 9079, ANILKUMAR SS, DROPS & STUD 2, 24070, 9080, ANILKUMAR SS, DROPS & STUD 2, 19990, 9173, RAMA PRASANNA A M, MATTI 2, 9330, 9294, KIRAN KUMAR K S, CHAIN 1, 63874, 9366, RAVIKUMARA J S, CHAIN 1, 28905, 9854, ARUN KUMAR, BROAD BANGLES 2 ,NECKLACE 1, 183000, 9872, MANJUNATHA G.D, STUD 2, 18348, 9990, ARAVINDA .K. B, ELAS 1, 24977, 121620730020568, MOHANKUMAR, DROPS & STUD 2,FINGER RINGS 2,MATTI 2, 44100, 0621, NISHANTHKUMAR H C, FINGER RINGS 1, 16200, 0622, NISHANTHKUMAR H C, FINGER RINGS 2, 7500, MANDYA, KRISHNARAJAPETE, 116600700023724, MAHALAKSHMI, CHAIN 1, 26000, 3743, ASOKA, NECKLACE 1, 142000, 3744, RANJITH B K, CHAIN 1 ,FINGER RINGS 1, 130000, 3822, SRINIVASA A T, BRACELET 1, 87000, 116600730016527, KRISHNAMURTHY P K, DROPS 2 ,FINGER RINGS 1, 26568, 7004, MAHESH M V, DROPS & STUD 2, 9138, BANGALORE, KRISHNARAJAPURAM, 108430700036643, SHANKAR P, DROPS & STUD 1, 24530, 7261, MUKKOLU NARESH KUMAR, FINGER RINGS 2 ,STUD 2, 31501, 7300, RAVI KUMAR V, STUD 2, 14419, 7769, MEHABOOB PASHA, CHAIN 1, 11047, 7770, SRINIVASA V, STUD 2, 14150, 7775, ANWAR KHAN, CHAIN 1,DROPS & STUD 2,FINGER RINGS 5, 74781, 7776, SHANKAR P, NECKLACE 1, 98000, 7785, LOKESH H, DROPS & STUD 4, 22000, 7792, SHAIK MOHAMMAD, BANGLE 4,FINGER RINGS 3,MATTI 3, 153153, 7821, TEPALLI MURALIDHAR, FINGER RINGS 1, 17952, 7824, CHINNA, DROPS & STUD 6, 56319, 7829, SRINIVASA M, BRACELET 1 ,FINGER RINGS 1, 19820, 7830, KRISHNAKANTH, DROPS & STUD 4 ,FINGER RINGS 6, 87968, 7832, KRISHNAKANTH, CHAIN 1,DROPS & STUD 2,FINGER RINGS 2,NECKLACE 2, 207000, 7864, SUJATHA G, DROPS 2 ,DROPS & STUD 2, 14400, 7903, SUHAS KS, DROPS & STUD 2, 10400, 7920, MAHALAKSHMI, DROPS & STUD 4 ,NECKLACE 1, 89510, 7924, SRINIVASAPPA MV, DROPS & STUD 2 ,FINGER RINGS 3, 67269, 7937, ARJUN TD, FINGER RINGS 1, 9500, 7942, AYESHA BEGAM, FINGER RINGS 2, 37500, 7952, SANGEETHA S, DROPS & STUD 2, 14788, 7954, SENDIL KUMAR, DROPS & STUD 2 ,FINGER RINGS 1, 27189, 108430730015421, HABAKUK E, CHAIN 1, 26751, 5438, LAKSHMI K, FINGER RINGS 2, 12139, 7538, LOKESH K V, FINGER RINGS 2, 11346, 7539, LOKESH K V, CHAIN 1, 18724, 7640, SARVA S, CHAIN 1, 44079, 7908, KAVITHA H G, BANGLE 2,DROPS & STUD 6,FINGER RINGS 3, 181979, KUDLU SOMASUNDARAPALAYA, 105530700045101, RAVI RANJAN KUMAR, CHAIN 1 ,FINGER RINGS 2, 79415, 6150, KIRAN KUMAR N, CHAIN 1, 13000, 6348, KRISHNAPPA, FINGER RINGS 1, 25972, 6350, AYYAPPAN S, DROPS & STUD 2, 10955, 6355, ASHA B S, DROPS & STUD 2,FINGER RINGS 1,MATTI 2, 49785, 6362, NAVEEN KUMAR S, FINGER RINGS 2, 10847, 6366, LAKSHAMMA, BRACELET 1,CHAIN 1,DROPS & STUD 2,FINGER RINGS 1, 88151, 6372, SURESH KUMARA, FINGER RINGS 1, 20000, 6378, BOTLAGUNTLA SATISH, BABY BANGLES 2,CHAIN 1,FINGER RINGS 2, 86000, 6385, PARVATHY, BANGLE 6,DROPS & STUD 10,FINGER RINGS 3,LOCKET 1,NECKLACE 5, 953500, 6387, VIJAY, CHAIN 1, 11963, 6406, MUNIRAJU K Y, MATTI 2, 12867, 6429, SANDHYA, DROPS & STUD 4, 61580, 6439, KARTHIK RAJ S, FINGER RINGS 1, 21997, 6441, RATIKANTA BEHERA, CHAIN 1, 8092, 6456, INDIRA G, NECKLACE 1, 42078, 6472, SURESH KUMARA, DROPS & STUD 2, 48500, 6473, HARISH KUMAR V, BANGLE 1 ,FINGER RINGS 1, 72000, 6474, HARISH KUMAR V, BRACELET 1, 124000, 6499, PREM KUMAR, FINGER RINGS 2, 12491, 6503, SUJATHA, CHAIN 1, 22183, 6504, SUJATHA, CHAIN 1, 166590, 6520, DEVAMMA, CHAIN 1, 105121, 6521, ASHA B S, DROPS & STUD 2, 12000, 6527, NARASIMHAMURTHY, FINGER RINGS 1, 33418, 6536, GANESH G, CHAIN 1, 33990, 6540, VAHID, CHAIN 1 ,FINGER RINGS 1, 16797, 105530730017638, HN SATHISH, LOCKET 2, 100023, 105530730020055, SARAVANAN S, FINGER RINGS 1, 12553, 0059, MANJUNATHA S, DROPS & STUD 2, 6908,

Persons wishing to participate in the above auction shall comply with the following:- Interested Bidders should submit Rs. 10,000/- as EMD (refundable to unsuccessful bidders)by way of Cash on the same day of auction. Bidders should carry valid ID card/PAN card. For more details please contact 9349442902.

Authorised Officer
For Manappuram Finance Ltd

All the news.
In just a click.
Log to www.newindianexpress.com

THE NEW INDIAN EXPRESS

/thenewindianxpress
@newindianxpress
+The New Indian Express

GET IT ON Google Play
Download on the App Store

COUNCIL OF SCIENTIFIC AND INDUSTRIAL RESEARCH (CSIR)
Anusandhan Bhawan, 2, Rafi Marg, New Delhi-110001

Advt. No. 03/2020

CSIR is looking for Director, CSIR-SERC, Chennai; CSIR-CCMB, Hyderabad and; CSIR-NPL, New Delhi

CSIR invites applications/nominations for the position of DIRECTOR of CSIR-Structural Engineering Research Centre (CSIR-SERC), Chennai; CSIR-Centre for Cellular and Molecular Biology (CSIR-CCMB), Hyderabad and CSIR-National Physical Laboratory (CSIR-NPL), New Delhi, in Level 15 of pay-matrix (Rs.1,82,200-2,24,100) plus allowances as applicable in CSIR.

For eligibility criteria and other conditions, please see the detailed/complete advertisement No. 03/2020 on CSIR website www.csir.res.in. Applications/ nominations may be sent alongwith bio-data and list of publications/patents etc. through email on email ID drc@csir.res.in or by post to Director Recruitment Cell, Council of Scientific & Industrial Research (CSIR), Anusandhan Bhawan, 2, Rafi Marg, New Delhi-110001 on or before **15.01.2021.**

davp36202/11/0021/2021

CORRIGENDUM

Public are hereby informed that in the Public Notice dated 06.12.2020, caused by me regarding loss of Original Sale Deed by the Owner should be read as Original registered Sale Deed dated 17.08.2007, executed by Smt.Kanthamma, represented by her GPA holder Mr. Malligappa, in favour of Mr.Aslam Sheriff son of Mr. Mohammed Sheriff and registered as document No.1703/2007-08, of Book-I, Stored in CD No.BNSD 6, **Instead of** Original registered Deed of Absolute Sale dated 01.01.2011 executed by Mr.Aslam Sheriff son of Mr.Mohammed Sheriff in favour of M/s. Naseeria Educational and Charitable Trust and registered as document No.6363/2010-11 of Book-I, Stored in CD No. BNSD 76.

T.K. GOWHAR BASSHA
Advocate
S.A. KHAYUM ASSOCIATES,
No. 65, Wellington Street,
Richmond Town,
Bangalore-560 025.
Mobile : 98452 15566.
Bangalore Dated : 11.12.2020

QuoteExpress
DON'T WATCH THE CLOCK; DO WHAT IT DOES. KEEP GOING
SAM LEVENSON

IN THE COURT OF THE CITY CIVIL JUDGE AT BANGALORE (CCH-68)
P & SC No. 310/2020

PETITIONER: V. PERUMAL S/o K. Venugopal Naidu, aged about 81 yrs, No. 18, 8th cross, Ex-Servicemen Colony, Dodda Banaswadi, Bangalore-560043. -V/s-
RESPONDENT: NIL

PUBLIC NOTICE

WHEREAS, the above named has made petition this court Under Section 372 of Indian Succession Act, for the grant of a Succession Certificate in favour of the petitioner V. Perumal father of the deceased P. Krishnamurthy,who expired on 2/12/2018.

Interested parties are hereby call to appear in this court in person or by pleader duly instructed on **11/01/2021** at 11.00 a. m inform to show cause against the petitioner/s failing wherein the appearance will be heard and declared as Ex-parte.

Given under my hand & seal of the court, on 11/12/2020.

By order of the Court, Assistant Registrar, City Civil Court, Bangalore.

Address for Serivce: **J. Bhanumathi**
No. 18, 8th Cross, ESM colony,
Dodda Banaswadi, Bangalore-560043.

IN THE COURT OF THE II ADDL. CHIEF JUDICIAL MAGISTRATE AT BENGALURU
C. MISC No. 464/2020

BETWEEN: 1) GANESH .A, S/o ANJINAPPA, R/at 2nd Main, Gunjuru Palya, Gunjur, Bengaluru EastTaluk, Bengaluru-560087. ... **PETITIONER**
AND: The Tahsildhar, Registrar of Birth & Deaths, K.R. Puram, Bengaluru. ... **RESPONDENT**

PAPER PUBLICATION/PUBLIC NOTICE

Whereas the above named petitioners have made petition to this court under section 13(3) ofBirth & Death Registration Act, for the grant of Death Certificate of Deceased in favour of the petitioner who is Mother of the petitioner named as **RATHNAMMA, W/o Anjinappa,** as She died on **05.06.2005** at his house Ganjurupalya, Bengaluru East Taluk.

Interested parties are hereby called to appear in this court in person or by pleader duly instructed on **22-12-2020** at about 11.00 A.M informed to show cause against the petitioners failing wherein the appearance will be heard and declare as Ex-parte.

Given under my hand and seal of the Court on 10-12-2020.

By order of the Court, Sheristadar, Court of Chief Judicial Magistrate, Bangalore Rural District, Bangalore.

CORRIGENDUM

Public are hereby informed that in the Public Notice dated 06.12.2020, caused by me regarding loss of Original Sale Deed should be read as Original registered Sale Deed dated 17.08.2007, and registered as document No.1703/2007-08, of Book-I, Stored in CD No.BNSD 6, **Instead of** Original registered Deed of Absolute Sale dated 01.01.2011 and registered as document No. 6363/2010-11 of Book-I, Stored in CD No. BNSD 76,

And online complaint Lost Report No.159490 dt.08.12.2020, **Instead of** Lost report No.149121 dt.19.11.2020.

NOOR AYESHA KHANUM
Phone No. : 9845215566
Bangalore Dated : 11-12-2020

IN THE COURT OF THE CHIEF JUDICIAL MAGISTRATE AT BANGALORE
C.Mis. No. 316/2020

BETWEEN : SRI NAGARAJU .M S/o late Muniswamappa, aged about 58 years, R/at No. 244, Seegehalli, Kodigehalli Post, Yeshwanthapura Hobli, Bangalore North Taluk, Bangalore-560091 **...Petitioner**
AND : THE TAHSILDAR, Bangalore North Taluk, Bangalore **...Respondent**

PUBLIC NOTICE

I undersigned advocate submits that on behalf of my client Sri Nagaraju M. has filed petition for death certificate of deceased **Sri Muniswamappa S/o Late Siddappa who died on 22.02.2008** at No. 244, Seegehalli, Kodigehalli Post, Yeshavanthapura Hobli, Bangalore North Taluk, Bangalore. If any parties who have objection with regard to issue of death certificate can appear before the Hon'ble Chief Judicial Magistrate at Bangalore in C.Misc.No. 316/2020 on **28-12-2020 at 11 a.m.**

Given under my hand and seal of the court on 04.12.2020.

By Order of the Court, Sheristedar, Chief Judicial Magistrate, Bangalore.

Sri Yogesh L. Hiremath and Sri Chandrashekar N.
Advocates, No. 5/A, 1st Floor, 1st Main, 8th Cross, Malleshwaram, Bangalore-560003.

IN THE COURT OF THE XXX ADDL. CHIEF METROPOLITAN MAGISTRATE AT BENGALURU
CRL. MISC. No. 5523/2020

BETWEEN: 1. Smt. Rajamma, W/o Late H. Ramaiah, aged about 67 years, **2. Sri Anand Kumar .R,** S/o Late H. Ramaiah, aged about 55 years, **3. Sri R. Jagadeesha,** S/o Late H. Ramaiah, aged about 49 years, all are R/a Sampigehalli Village, Yelahanka Hobli, Yelahanka Taluk, Bengaluru-560064. ... **PETITIONER**
AND: The Registrar of Birth & Deaths, Yelahanka Zone, BBMP, Bengaluru. ... **RESPONDENT**

PUBLIC NOTICE

Whereas the petitioners have filed above petition obtaining Death Certificate of **Late H. Ramaiah S/o Late Doddahanumaiah** (Husband of Petitioner No. 1 and father of Petitioners No. 2 & 3), who died on **19-06-2019** at No. 16, Sampigehalli Village, Yelahanka Hobli, Yelahanka Taluk, Bengaluru. If there are any persons having claim, they may appear before court in person or through pleader on **15-01-2021** at 11am failing which the petition will be disposed off according to law.

Given under my hand and seal of the Court on 11-12-2020.

By order of the Court, Sheristedar, XXX ACMM Court, Bangalore City.

Advocate for Petitioners: **M.A. NAVANEETH**
No. 4, 1st Floor, "Ayodhya Complex", Mini Vidanasoudha Road, Yelahanka, Bengaluru-560064.

Your Guide to Spicy living
INDULGE
Every Friday with
THE NEW INDIAN EXPRESS

Education. Goals. And game changing decisions.
edex YOUR LIFE COACH
Every Monday with
THE NEW INDIAN EXPRESS

MANAPPURAM FINANCE LTD.

GOLD AUCTION NOTICE

CIN-L65910KL1992PLC006623
IV/470A (old) W638A(New), Manappuram House, Valapad, Thrissur, Kerala - 680 567.

The borrowers, in specific and the public, in general, are hereby notified that public auction of the gold ornaments pledged in the below accounts is proposed to be conducted at the following branches on 26/12/2020 from 10.00 am onwards. The auction is of the gold ornaments of defaulted customers who have failed to make payment of their loan amount despite being notified by registered letters. Unauctioned items shall be auctioned on any other days without any further notice. Reserve price is fixed on the basis of market price of the gold on the date of auction or the 85% of the average 30 days IBJA rate whichever is higher. Change in venue or date (if any) will be displayed at the auction centre and on the company website . The details given below are in the order of Branch Name, Loan Number, Customer Name, Total Due Amount (in `) & Item Name

List of pledges:-

BANGALORE, KUDLU SOMASUNDARAPALAYA, 105530730020060, MANJUNATHA S, FINGER RINGS 1 ,MATTI 2, 29638, 0104, MANJUNATHA M, DROPS & STUD 2 ,NECKLACE 1, 94020, 0159, SATHISH, CHAIN 1, 45045, 0185, NAGARJUNA KOMARA, FINGER RINGS 1, 7815, 0220, MADHACHARI K V, STUD 2, 15010, 0223, HEMANTHAKUMAR, DROPS & STUD 2, 40419, 0258, RANGANATH LENKENNAVAR, CHAIN 1 ,FINGER RINGS 2, 85198, 0277, MOHANA S R, CHAIN 1, 29749, 0309, MANJUNATHA M, CHAIN 1, 29240, 0337, KARTHIK R, CHAIN 1, 27510, 0368, RANGANTHA R, CHAIN 1, 185451, 0369, RANGANTHA R, CHAIN 1, 25968, 0375, SUNIL KUMAR K R, FINGER RINGS 1 ,LOCKET 2, 13280, 0465, MANJUNATHA M, BRACELET 1,CHAIN 1,NECKLACE 1, 158310, 0510, KAVIARASU PALANIAPPAN, CHAIN 4, 230734, 0517, UMA, CHAIN 1,DROPS & STUD 2,NECKLACE 1, 139021, 0600, ANANDA REDDY, DROPS & STUD 1 ,NECKLACE 1, 91226, 0606, PUNEETH G, BANGLE 2, 33918, 0672, MANJUNATHA S, CHAIN 1, 49000, 0682, KRISHNA G, FINGER RINGS 1, 28239, 0888, RAJAPPA, CHAIN 2, 73576, TUMKUR, KUNIGAL, 111550700043606, NAGESH M, DROPS 2, 3100, 6594, VEERABHADRAIAH H E, FINGER RINGS 1, 14966, 6607, VARADARAJU, DROPS & STUD 2, 9100, 6673, GOVINDARAJU M.R, STUD 2, 25000, 6686, RAJU U RAJAN T S, FINGER RINGS 1, 16000, 6691, SHARADAMMA B V, MATTI 2, 10000, 6705, DHANANJAIAH S, STUD 2, 10800, 6706, RENUKA, DROPS & STUD 2, 9500, 6718, LALITHA, BRACELET 1,CHAIN 1,FINGER RINGS 3,STUD 2, 128000, 6746, JAGADEESH K, STUD 2, 4500, 6767, GANGADHARA, NECKLACE 1, 75477, 6777, SWAMY C R, CHAIN 1, 159000, 6778, SWAMY C R, DROPS 2, 25000, 6779, SWAMY C R, FINGER RINGS 1, 24800, 6794, SHWETHA K N, STUD 2, 9881, 6886, KALEEM, DROPS 2, 11700, 111550730007893, RANJAN GULI GOWDAJ S, DROPS & STUD 2, 58564, KUNIGAL B M ROAD, 124120700018256, LOKESH R, CHAIN 1 ,NECKLACE 1, 115000, 8434, JAYARAMU K V, STUD 2, 21000, 124120730008490, MANJNATH, STUD 2, 8310, 9135, NARASIMHAMURTHY U, CHAIN 1, 49974, RAMANAGAR, KUVEMPU NAGAR CHENNAPATNA, 109420700036222, KRISHNA, FINGER RINGS 1, 17396, 6233, SHOBHA M, STUD 4, 14500, 6238, KUMAR A.M, DROPS 2, 29988, 6239, KUMAR A.M, DROPS & STUD 2, 12500, 6249, KRISHNA, CHAIN 1, 160160, 6253, NAVEEN KUMAR G B, FINGER RINGS 1, 8000, 6299, NAGARAJU T N, FINGER RINGS 1, 12000, 6303, MANJULA D, STUD 2, 17810, 6310, GAURAMMA, STUD 4, 16646, 6319, RENUKA M B, DROPS & STUD 2, 7000, 6326, RAKSHITH CM, STUD 2, 4862, 6328, SUMANTH N K, STUD 2, 7525, 6329, IMRAN KHAN, FINGER RINGS 1, 4466, 6334, KUMARA, CHAIN 2,FINGER RINGS 1,STUD 2, 90000, 6390, KUMAR A.M, FINGER RINGS 1 ,STUD 2, 27500, 109420730039877, VINOD KUMAR V, STUD 2, 9959, 109420730040774, RAJENDRAPRASAD, MATTI 2, 12963, 1403, BENIDECT DSILVA, CHAIN 1, 83963, 1525, RAMU N, FINGER RINGS 1, 13076, 1528, RAMU N, FINGER RINGS 1, 23987, 1530, RAMU N, FINGER RINGS 2, 18458, HASSAN, KUVEMPUNAGAR, 110890700037218, SURESHA, STUD 2, 10257, 9856, ROOPALAKSHMI S R, DROPS 2,DROPS & STUD 2,FINGER RINGS 1, 25686, 9875, LAKSHMANA, FINGER RINGS 1 ,STUD 2, 4463, 110890700040515, RAVI M R, FINGER RINGS 1, 17475, 0739, SHOBHA E, CHAIN 1, 97000, 0750, SACHIN KUMAR S, FINGER RINGS 1, 17828, 0751, ESHWAR H R, BANGLE 2, 63579, 0760, KALLESH BABU N, MATTI 1, 5977, 0773, KRISHNAKANTH MR, CHAIN 2,DROPS & STUD 2,FINGER RINGS 2, 94743, 0786, SANTHOSHA, CHAIN 1, 44341, 0816, SUNDRAJ N D, DROPS 2 ,FINGER RINGS 1, 24997, 0838, NANDAN KUMAR, CHAIN 1, 83893, 0839, SUNANDA, DROPS 2,DROPS & STUD 2,FINGER RINGS 1,STUD 4, 61358, 0840, PARAMESHWARAN M V, FINGER RINGS 2, 16474, 0843, CHANDRAKALA, CHAIN 1, 34927, 0856, KARUNAKARA M P, FINGER RINGS 1, 20000, 0857, PUNEETH DR, FINGER RINGS 1, 10993, 0867, NANDAN KUMAR, BRACELET 1 ,FINGER RINGS 3, 131920, 0963, MOHANA.R, CHAIN 1, 70000, 0976, THIRUMALEGOWDA, STUD 2, 7794, 0977, MURULI N, CHAIN 1, 31902, 0978, RANGASWAMY M B, STUD 2, 9979, 0996, HARISHA G, DROPS & STUD 2,FINGER RINGS 1,STUD 4, 54989, 1021, SAHARA BANU, CHAIN 1,DROPS 2,DROPS & STUD 6,FINGER RINGS 2,STUD 2, 130520, 1025, SOWJANYA VN, DROPS 2 ,FINGER RINGS 1, 6869, 1045, SHARATH KUMAR, FINGER RINGS 1, 4382, 1047, NANDAN KUMAR, CHAIN 1, 33000, 1061, SUJATHA RAJ, BROAD BANGLES 1 ,FINGER RINGS 2, 57000, 1063, MAHESH KUMAR H K, STUD 2, 9500, 1068, NIRANJAN J M, MATTI 2, 5000, 1078, APOORVA D GOWDA, CHAIN 1 ,STUD 2, 28000, 1090, NISAR AHMED H B, FINGER RINGS 2, 18958, 1095, VISHAL AGARWAL, STUD 2, 7468, 1096, GANESHA, DROPS & STUD 2, 10511, 1098, VISHAL AGARWAL, FINGER RINGS 2, 25500, 1108, CHANDRAMATHI T, CHAIN 1, 34000, 1109, DHANANJAYA, FINGER RINGS 1, 32328, 1138, KUMAR N, DROPS & STUD 2 ,LOCKET 2, 11806, 1145, SACHIN KUMAR S, CHAIN 1, 35000, 1146, NAGESH, CHAIN 1,DROPS & STUD 6,FINGER RINGS 3,STUD 2, 48000, 1153, GANESHA, CHAIN 1 ,STUD 2, 38000, 1171, GIRISH KS, CHAIN 1, 16992, 110890730008808, MANJULA, DROPS 2, 4771, 110890730011099, RADHA K R, STUD 2, 5696, 3859, MITHUN CHANNAPPA JAGALUR, FINGER RINGS 1 ,LOCKET 1, 8514, 3913, SUMITHRA, DROPS & STUD 2, 20937, 3914, SUMITHRA, STUD 2, 7709, 4032, SRINIVASA B V, CHAIN 1, 45079, 4033, SRINIVASA B V, FINGER RINGS 1, 9512, 4167, SHARATHKUMAR R, DROPS & STUD 2, 12375, 4168, SHARATHKUMAR R, FINGER RINGS 1, 7792, 4169, SHARATHKUMAR R, STUD 2, 7350, 4229, DILEEP, FINGER RINGS 1, 4184, 4231, KAMALA, BROAD BANGLES 1 ,LOCKET 2, 63000, 4245, DARSHAN H S, FINGER RINGS 1, 9790, 4246, DARSHAN H S, DROPS & STUD 2 ,STUD 2, 27200, 4265, MANU S, MATTI 2, 12871, 4270, GAVI RANGHA R K, FINGER RINGS 2, 32442, 4271, GAVI RANGHA R K, FINGER RINGS 1, 15804, 4325, NISCHAY, STUD 2, 13370, 4331, SUNIL K S, DROPS & STUD 2 ,STUD 2, 23975, 4362, LINGARAJU J C, DROPS 2, 17098, 4381, BHARATHI, STUD 2, 8294, 4382, BHARATHI, STUD 2, 4150, 4383, BHARATHI, FINGER RINGS 1, 6851, 4384, BHARATHI, CHAIN 1, 16578, 4385, BHARATHI, STUD 2, 10470, 4465, LAKSHMI, DROPS & STUD 2, 22546, 4531, AMAASANAAYAKA, FINGER RINGS 1, 17473, 4610, JOTHY S C, CHAIN 1,DROPS 2,FINGER RINGS 2,STUD 2, 100900, 4640, SHARATHKUMAR R, CHAIN 1, 26000, 4852, SUMA M, LOCKET 2 ,MATTI 2, 9060, 4882, CHETHAN, DROPS & STUD 2, 12094, 4896, BHAGYA, STUD 2, 15015, 5027, MADHU KUMAR S N, DROPS & STUD 2, 11187, 5048, LEELA S K, MATTI 2, 8978, 5049, LEELA S K, FINGER RINGS 3, 9977, 5091, RAVI R N, STUD 2, 5019, 5103, ABHISHEK C L, FINGER RINGS 2, 25445, 5249, DINESHA, STUD 2, 11652, 5259, DEVARAJU, BRACELET 1, 34369, 5261, DEVARAJU, FINGER RINGS 1, 13398, 5263, DEVARAJU, CHAIN 1, 52209, 5265, DEVARAJU, CHAIN 1,DROPS & STUD 1,FINGER RINGS 1, 48488, BANGALORE, LAGGERE BRIDGE, 118220700052344, GOVINDAPPA T, DROPS & STUD 4, 10000, 2354, AMIKA, FINGER RINGS 1, 14499, 2364, ANANDA G P, DROPS & STUD 2, 31174, 2365, ANANDA G P, DROPS & STUD 2, 29883, 2382, RAMESH T, DROPS 2, 18400, 2394, D KUMAR, DROPS & STUD 2 ,FINGER RINGS 1, 28000, 2411, RANGASWAMY, DROPS 2 ,FINGER RINGS 1, 15195, 2477, KUMAR T R, FINGER RINGS 1, 15000, 2548, GEETHA, DROPS & STUD 2 ,FINGER RINGS 3, 40878, 2549, VINOD, FINGER RINGS 1, 19500, 2613, MEGHANA B G, DROPS & STUD 2, 13000, 2630, ASHWATHNARAYANA P, CHAIN 1, 67988, 2656, SRINIVASA, FINGER RINGS 1, 19937, 2662, KANCHANA, CHAIN 1 ,DROPS & STUD 1, 26958, 2684, D KUMAR, CHAIN 1, 29000, 118220730015092, JAYASHREE, DROPS & STUD 1, 16792, 7522, DORESHA H R, DROPS & STUD 4, 15500, 8251, AMALA, STUD 2, 5916, 8273, ADARSH B G, CHAIN 1 ,FINGER RINGS 1, 32108, 8274, ADARSH B G, MATTI 2, 25533, 8275, ADARSH B G, BRACELET 1, 24170, 8414, NANJUNDA KUMAR T N, DROPS & STUD 2,FINGER RINGS 2,STUD 2, 51953, 8455, SAGAR, CHAIN 1, 41458, 8836, BENAKARAJU, FINGER RINGS 1 ,STUD 6, 41862, 8837, BENAKARAJU, FINGER RINGS 1, 25572, LIC COLONY BASAVESHWARANAGARA, 120490700030776, NIKHIL R SHETTY, CHAIN 1, 18102, 2507, SHIVAKUMAR, CHAIN 1,DROPS & STUD 2,FINGER RINGS 1, 149929, 2560, SHATHISH KUMAR R, FINGER RINGS 2, 19000, 2577, MAHESH C, FINGER RINGS 1 ,STUD 2, 9700, 2588, DUSHYANTHA K, CHAIN 1, 79930, 2594, MOHANKUMARI R, DROPS & STUD 2 ,FINGER RINGS 2, 53000, 2637, SATHISH H R, DROPS & STUD 4 ,FINGER RINGS 1, 60000, 2650, SWATHI B S, CHAIN 1, 18044, 2655, SANDEEP R, CHAIN 1, 61500, 2660, SRINIVAS RAO J, STUD 2, 8000, 2679, GIRISHA B S, FINGER RINGS 2, 40000, 2681, ARJUNA K S, CHAIN 1, 42000, 2691, PRANESH.G, FINGER RINGS 1, 25921, 2692, PRANESH.G, BROAD BANGLES 2, 105470, 2694, ANITHA, FINGER RINGS 1 ,MATTI 2, 24000, 2699, HARSHA M, STUD 2, 29900, 120490730013589, HELAN MYSORE, BANGLE 1 ,FINGER RINGS 7, 63619, 5922, PRADEEP K S, FINGER RINGS 1, 95918, 6280, NAGARAJU D G, BRACELET 1, 41284, 9109, GIRISH S, CHAIN 1 ,FINGER RINGS 1, 41882, 9221, VASANTH R, FINGER RINGS 1, 15649, 9395, HEMALATHA A, DROPS & STUD 4, 10501, 9397, HEMALATHA A, DROPS & STUD 2, 10977, 9413, YATHIRAJ V H, CHAIN 1, 55555, 9455, KARTHIK K, BROAD BANGLES 2, 78993, 9521, PRABHUDAS V, CHAIN 1 ,FINGER RINGS 2, 49048, 9522, PRABHUDAS V, CHAIN 1 ,FINGER RINGS 1, 19316, 9523, PRABHUDAS V, NECKLACE 1, 61445, 9535, SUHAS S, DROPS & STUD 2,FINGER RINGS 1,STUD 2, 17952, 9580, MANJUNATH, FINGER RINGS 1, 13200, 9701, PRAVEEN KUMAR S T, FINGER RINGS 2, 23338, 9723, KUSHALRAJ V, CHAIN 1, 11695, 9724, KUSHALRAJ V, DROPS & STUD 2, 7448, 9795, YOGESH, BANGLE 1,DROPS 2,NECKLACE 1, 156861, 9811, TEJASWINI V, NECKLACE 1, 58275, 9856, S SUPREETH, FINGER RINGS 1, 23004, 9857, S SUPREETH, LOCKET 1, 23446, 9861, HARSHA M, CHAIN 1, 157714, 9862, HARSHA M, CHAIN 1 ,FINGER RINGS 1, 111509, 9982, SHIVAPRASAD NR, CHAIN 1, 31639, 120490730020004, SHIVAPRASAD NR, FINGER RINGS 1, 24000, 0005, SHIVAPRASAD NR, FINGER RINGS 1, 19550, 0055, DINESH KUMAR, BANGLE 2 ,CHAIN 1, 203814, 0083, DHANALAKSHMI S, STUD 2, 7032, 0203, MADHU N, NECKLACE 1, 50941, 0204, MADHU N, CHAIN 1, 46000, 0206, MADHU N, BROAD BANGLES 2, 109000, 0207, VASU, STUD 2, 26044, 0231, THEJASWINI S C, FINGER RINGS 1, 10003, KOLAR, M G ROAD SRINIVASPURA, 131070700018923, NAGARAJA, FINGER RINGS 1, 13000, 8988, LAKSHMIDEVAMMA, CHAIN 1, 87208, 9002, MUNIRAJU, DROPS & STUD 4 ,MATTI 2, 34000, 9056, V RAJENDRA KUMAR, MATTI 2, 9850, 9076, VENKATESHAPPA, CHAIN 1, 40000, 9129, NARAYANASWAMY M, CHAIN 2, 64209, 9130, NARAYANASWAMY M, DROPS & STUD 2, 8270, 9132, CHANDRAPPA J S, MATTI 2, 9488, 131070730003246, SRINIVASA M N, STUD 2, 18858, 3252, NAGESH K P, DROPS & STUD 2,FINGER RINGS 2,NECKLACE 1, 94227, 3253, NAGESH K P, CHAIN 1, 55165, 3254, NAGESH K P, DROPS & STUD 2 ,FINGER RINGS 1, 36017, 3255, NAGESH K P, CHAIN 1,LOCKET 1,STUD 2, 48531, 3267, SRRIKANTHA K, DROPS & STUD 2 ,FINGER RINGS 1, 15059, 3268, SRRIKANTHA K, CHAIN 1, 28000, 3269, SRRIKANTHA K, MATTI 2, 31680, 3318, SHIVAREDDY V, FINGER RINGS 2,MATTI 2,STUD 2, 56365, 3319, SHIVAREDDY V, STUD 2, 20601, 3324, VENU L, MATTI 2, 11901, 3330, VENKATESHAPPA, NECKLACE 1, 75519, TUMKUR, M.G.ROAD TUMKUR, 124130700026771, SRINIVASA, FINGER RINGS 1, 20000, 6775, KRISHNAMURTHY, BANGLE 1, 26000, 6789, VENKATESH N, FINGER RINGS 1, 9000, 6792, JAGADISHA B M, BRACELET 1,FINGER RINGS 1,NECKLACE 1, 149934, 6806, LINGAMURTHY M, DROPS & STUD 4, 16500, 6838, DARSHAN T C, FINGER RINGS 1, 6986, 6895, RENUKA PRASAD K G, CHAIN 1 ,FINGER RINGS 2, 60000, 6926, MOHAMMED ALI, CHAIN 1, 36332, 124130730012707, M H SHIVAKUMAR, DROPS & STUD 2, 23466, 2716, MANJUNATHA, DROPS & STUD 2, 19210, 2797, ANNAPPA, DROPS & STUD 2,FINGER RINGS 1,STUD 2, 29973, 3032, SHASHIDHARA N, FINGER RINGS 1, 21294, 3039, TIRUMALESH K N, CHAIN 1, 31883, 3040, TIRUMALESH K N, FINGER RINGS 1, 31242, 3212, JAYAMMA, FINGER RINGS 1, 23995, 3213, JAYAMMA, CHAIN 1, 58000, 3250, LOKESH B, DROPS & STUD 6 ,FINGER RINGS 1, 46664, 3422, NETHRAVATHI NIRAJAN, CHAIN 1, 31988, 3425, MIRZA TABREZ, NECKLACE 1, 45411, 3427, VINUTHA G R, DROPS & STUD 6, 30881, 3474, MARANNA, FINGER RINGS 3, 95879, 3523, IMRAN KHAN, CHAIN 1 ,FINGER RINGS 1, 12869, 3614, SIDDAMMA, FINGER RINGS 1, 13560, 3704, RAGHUNANDANA D M, DROPS & STUD 2, 11420, BANGALORE, M.S PALAYA, 121510700027194, HANUMANTHARAYAPPA, DROPS & STUD 2, 14497, 7959, KISHOR, FINGER RINGS 2, 16000, 8018, MUNISWAMY M N, STUD 2, 13000, 8051, SYED IMRAN, CHAIN 1, 8804, 8078, RESHMA, DROPS & STUD 4, 29000, 8083, ASSAI DASS T, FINGER RINGS 1, 6900, 8085, SHRINIVASA, STUD 2, 11000, 8118, BHABANI SANKAR NAYAK, CHAIN 1,DROPS & STUD 4,FINGER RINGS 1,NECKLACE 1, 77774, 8126, AFROZ BANU, FINGER RINGS 1, 6521, 8186, LAKSMI DEVI R, CHAIN 1,MATTI 2,STUD 2, 44200, 121510730006926, GYANARENDRA R SINGH, CHAIN 1,DROPS & STUD 6,FINGER RINGS 3,STUD 2, 81625, 8196, MAI MEGALAI K, STUD 2, 7089, 8279, SATISH, DROPS & STUD 6 ,FINGER RINGS 2, 39609, 8280, MOHAMMED MUNEEB, BRACELET 1,CHAIN 2,DROPS & STUD 2,FINGER RINGS 3, 157710, 8348, VENKATA NARAYANA DV, CHAIN 1, 55583, 8473, DORAI SWAMY, CHAIN 1,FINGER RINGS 1,NECKLACE 1,STUD 2, 128902, 8486, ANJUM, BRACELET 1, 29975, 8539, ASSAI DASS T, FINGER RINGS 1, 6643, 8898, ANSAR PASHA, NECKLACE 1, 64985, MADANAYAKANAHALLI LAKSHMIPURA ROAD, 107370700033670, SULTHANA, NECKLACE 1, 28190, 3675, RAJA NAYAK, FINGER RINGS 4, 7574, 3687, SIDDESH HT, CHAIN 1, 49000, 3713, DINESH K S, LOCKET 1, 4600, 3739, ARJUN V, FINGER RINGS 1, 7556, 3766, YADURAJU K D, BANGLE 1,BRACELET 1,CHAIN 4,FINGER RINGS 3,NECKLACE 2, 494605, 3769, SOMASHEKAR, CHAIN 1 ,FINGER RINGS 1, 146000, 3784, BHARATH KUMAR M, FINGER RINGS 1, 16000, 3789, PRABHAKAR J, FINGER RINGS 1, 25942, 3800, SAMEENA, DROPS & STUD 2,NECKLACE 1,VENGI 2, 83126, 3802, SOMASHEKAR, CHAIN 1, 37000, 3804, SATHISH, CHAIN 3,FINGER RINGS 3,MATTI 2,NECKLACE 1, 373645, 3818, VINOD RAJ, STUD 2, 11293, 107370730010938, SABIYA BANU, DROPS & STUD 2, 5970, 0995, RADHAKRISHNA R, DROPS & STUD 2, 15998, 1073, NAGARAJU R G, DROPS & STUD 2, 21304, 1074, BHARATH KUMAR M, CHAIN 1,DROPS & STUD 2,NECKLACE 1, 80028, 1113, RANGAIAH, FINGER RINGS 1, 9297, 1147, DINESH REDDY, NECKLACE 1, 112000, 1165, HEMANTHARAJU N, FINGER RINGS 1, 15001, 1235, VIRAPPA, BRACELET 1, 32840, 1257, MALLIKARJUNA B, CHAIN 4, 288000, 1258, MALLIKARJUNA B, CHAIN 1 ,FINGER RINGS 1, 188133, 1299, AMMAJAKKA, DROPS & STUD 4, 21219, 1432, RAMESH K R, CHAIN 1, 99697, 1509, L G LAKSHMINARASIMHAIAH, FINGER RINGS 1, 12419, MANDYA, MADDUR, 112740700034187, TAYAMMA, CHAIN 1 ,DROPS & STUD 2, 43804, 4188, TAYAMMA, DROPS & STUD 2, 13000, 4201, KUMARESH PRASAD G, BROAD BANGLES 1, 40299, 4202, KUMARESH PRASAD G, BROAD BANGLES 1, 44077, 4276, PUTTARAJEGOWDA K N, FINGER RINGS 1, 6282, 4277, UMESHKUMAR H K, DROPS & STUD 10,LOCKET 1,STUD 2, 75000, 4289, GANESHA M N, BRACELET 1, 31267, 4303, SARDHAR PASHA, FINGER RINGS 2, 30856, 4339, SWAMY C D, CHAIN 1 ,FINGER RINGS 1, 48968, 4384, SOMASHEKAR, BRACELET 1, 10000, 4395, MUNIYAMMA, FINGER RINGS 1, 18874, 4396, MOHAMMED NASIR, CHAIN 1, 21998, 4420, AVINANDAN R V, CHAIN 1, 51999, 112740730010797, MAHAMEED YOUSF M H, BRACELET 1,CHAIN 1,FINGER RINGS 3, 132527, 1018, MANUVARDHAN D S, FINGER RINGS 1, 29560, 1019, MANUVARDHAN D S, FINGER RINGS 1, 20500, 1315, KRISHNA, BRACELET 1 ,FINGER RINGS 1, 63286, 1507, MANJUNATHA GOWDA R, DROPS & STUD 2, 12000, 1560, KRISHNA MURTHY T, FINGER RINGS 1, 5174, 1774, LOKESH H P, DROPS & STUD 2, 12776, 1930, NAVEEN KUMAR U H, DROPS & STUD 2, 34770, 2010, PRAVEEN G R, CHAIN 1 ,DROPS & STUD 2, 69000, 2011, PRAVEEN G R, BROAD BANGLES 1,FINGER RINGS 1,STUD 2, 68150, 2033, MANUKUMAR, FINGER RINGS 1, 9930, 2458, SIDDEGOWDA, DROPS & STUD 2, 14321, BANGALORE, MADHAVANIKAN HALLY, 123030700026142, SURAZ, NECKLACE 1, 39656, 8133, PADMA, DROPS & STUD 2, 34311, 8966, NAVINKUMAR MG, FINGER RINGS 1, 11000, 8967, HEMANTH KUMAR S, FINGER RINGS 1, 4945, 8968, HEMANTH KUMAR S, FINGER RINGS 1, 15600, 8976, MYLARA LINGAYYA, CHAIN 1, 57530, 8977, MYLARA LINGAYYA, FINGER RINGS 1, 27200, 8978, YOGESH, FINGER RINGS 2 ,STUD 3, 38000, 9008, KUMAR, CHAIN 1 ,FINGER RINGS 1, 44900, 9009, PRAKESHA SHIVANNA, CHAIN 1, 93625, 9025, DEVARAJ, DROPS & STUD 2, 19979, 9026, DEVARAJ, DROPS & STUD 4 ,FINGER RINGS 1, 45900, 9058, RANGANATHA B R, BANGLE 1, 35000, 9070, MANIKANDAN A, DROPS & STUD 2, 23000, 9091, RAMESH G, FINGER RINGS 1, 15950, 9110, NAGESH, FINGER RINGS 1, 19122, 9125, SHERJIN I D, CHAIN 1, 99999, 9140, VENKATESH, DROPS & STUD 2, 14000, 9143, RENUKAMURTHY KN, DROPS & STUD 2 ,FINGER RINGS 2, 69000, 9145, LAKSHMIKANTH, CHAIN 2 ,MATTI 2, 118176, 9147, MANJUNATH, DROPS & STUD 2, 19370, 9156, LOKESH RAMU NAIK, STUD 2, 10480, 9164, PUTTARAJU, CHAIN 1, 30086, 9176, KRISHNAMURTHY, FINGER RINGS 1, 13000, 9189, SRIDHARA S S, FINGER RINGS 1, 19000, 9190, SRIDHARA S S, FINGER RINGS 1, 12500, 9201, HARISH H, DROPS & STUD 2, 14036, 9219, K NATARAJU, DROPS & STUD 2, 7000, 9220, DEVARAM, FINGER RINGS 1, 10805, 9239, TIMMANNA G K, DROPS & STUD 2, 27783, 9240, BADRISH, FINGER RINGS 1 ,LOCKET 1, 13000, 9263, SENTHIL KUMAR S, CHAIN 1 ,DROPS 2, 27171, 9274, TEJASHWINI, DROPS & STUD 2, 14920, 9278, MUNIRAJU, DROPS & STUD 2, 13251, 123030730010505, PADMA, DROPS & STUD 4, 14696, 0525, SHIVAKUMAR R, BRACELET 1 ,CHAIN 1, 46351, 0538, MANJUNATHA S R, FINGER RINGS 2, 9373, 0649, SHANKAR G N, CHAIN 1, 127287, 0677, ARUN KUMAR B, CHAIN 1, 61070, 0738, SHASHIKANTH KENDOLLI, FINGER RINGS 1, 14899, 0797, GOWDAPPA S, DROPS & STUD 2, 17695, 0855, SHIVA KUMAR, STUD 2, 8920, 0856, SHIVA KUMAR, DROPS & STUD 2, 14492, 0865, RAVI KUMAR S H, DROPS & STUD 2 ,FINGER RINGS 1, 17494, 0924, HARIPRAKASH BL, CHAIN 1, 58895, 1004, KIRAN B, DROPS & STUD 2 ,FINGER RINGS 1, 25029, 1049, RAJESH H G, BANGLE 2 ,CHAIN 1, 296991, 1235, KRISHNA MURTHY, CHAIN 1, 33727, 1255, KIRAN B, FINGER RINGS 1, 28015, 1354, RANGASWAMY S, CHAIN 1, 95004, 1453, UMESHKUMAR.C, DROPS & STUD 4, 48080, 1454, UMESHKUMAR.C, CHAIN 1 ,STUD 1, 29144, 1479, KRISHNA MURTHY, DROPS & STUD 2, 43050, 1498, SHASHIDHARA H B, FINGER RINGS 1, 12520, 1529, GIRISH B G, DROPS & STUD 2 ,NECKLACE 1, 57660, 1563, LOKESHA C, FINGER RINGS 1, 26245, 1576, RAJANAYAKA H D, DROPS & STUD 2 ,FINGER RINGS 1, 33954, 1646, AMARISH KUMAR, CHAIN 1 ,FINGER RINGS 1, 31992, TUMKUR, MADHUGIRI, 123200700026956, SWOMYA M, DROPS & STUD 2, 2902, 123200700030450, SANJEEV GOWDA, DROPS & STUD 2, 5552, 0680, THAMMANNA, CHAIN 1, 17349, 0690, SIDDAMMA, STUD 1, 4957, 0715, VENKATESH G, STUD 2, 4879, 1698, KALESH K, FINGER RINGS 1, 18749, 2126, KEMPANNA, DROPS & STUD 2, 3972, 2849, GOVINDAPPA, DROPS & STUD 2, 13967, 2882, VARUN KUMAR E.K, DROPS & STUD 4 ,FINGER RINGS 1, 37000, 2934, SUNIL KUMAR, DROPS & STUD 2, 14992, 2960, NAGESHABABU, DROPS & STUD 2, 13000, 2966, NAGARJUNA T, DROPS & STUD 2 ,FINGER RINGS 1, 24943, 3762, ERANNA, DROPS & STUD 2, 17000, 3818, PAVAN KUMAR P S, STUD 2, 11400, 3855, NAGARAJU, FINGER RINGS 1, 19962, 3865, SURYAPRAKASH MJ, CHAIN 1, 44822, 3895, GOVINDARAJU, DROPS & STUD 4 ,FINGER RINGS 1, 24984, 3896, RANGANATHA, DROPS & STUD 2, 15000, 3913, MANJUNATHA B H, STUD 2, 6973, 3942, MADHUSHANKAR B S, FINGER RINGS 1, 10000, 3948, RANGA, STUD 2, 17000, 3952, PUTTARAJU, DROPS & STUD 2, 12000, 3969, JAYAMMA R, CHAIN 1, 84874, 3984, ANWAR BASHA, CHAIN 1, 32456, 3992, RANGA, STUD 2, 12342, 3993, RAKESH, FINGER RINGS 1, 6000, 4039, MANJUNATHA M U, FINGER RINGS 1, 19000, 4046, RAVI R, MATTI 2, 7400, 4071, NARASIMHAIAH, DROPS 2, 7990, 4072, SHRINIVAS, DROPS & STUD 6, 50000, 4082, SUBIN SULTHANA, FINGER RINGS 1, 14800, 4096, GOPALACHAR G K, NECKLACE 5, 74000, 4097, NAGARAJU, STUD 2, 11900, 4098, GOPALACHAR G K, DROPS & STUD 2, 23700, 4101, GOPALACHAR G K, STUD 2, 18500, 4102, GOPALACHAR G K, DROPS & STUD 2, 12400, 4106, GOPALACHAR G K, FINGER RINGS 1, 10300, 4108, GOPALACHAR G K, DROPS 1, 6100, 4115, RAMANJINI, DROPS & STUD 2, 14966, 4118, B N JAGADEESH, DROPS & STUD 2, 24000, 4126, B C NAGENDRA, FINGER RINGS 1, 15800, 4152, HANUMANTHARAYAPPA.G.R, DROPS & STUD 1, 23600, 4161, ADINARAYANA, DROPS & STUD 2, 25000, 4163, ADINARAYANA, NECKLACE 2, 99000, 4164, ADINARAYANA, DROPS & STUD 2, 41000, 4168, SUMATHI, DROPS & STUD 2, 8999, 4169, GOPALACHAR G K, DROPS & STUD 2, 18000, 4170, GOPALACHAR G K, DROPS & STUD 2, 9000, 4172, GAYATHRI M C, STUD 2, 14486, 123200730007409, NARASIMHAMURTHY B L, FINGER RINGS 1, 10344, 7422, DARSHAN KUMAR M R, DROPS & STUD 2, 18152, 7507, ADAVEESHAPPA, CHAIN 1, 14699, 7561, BANAIAH, BROAD BANGLES 1, 33531, 7663, RAJESH A S, FINGER RINGS 1, 10051, 7706, GOVINDARAJU KS, STUD 2, 8386, 8389, RANJAN KUMAR S.N, FINGER RINGS 1, 14975, 8405, NARASAPPA, STUD 2, 11501, 8441, A HANUMATHARAYA, STUD 2, 16936, 8447, MANJUNATHACHARI, STUD 2, 6016, 8465, BHARATHI, CHAIN 1, 12464, 8467, GOVINDARAJU D, DROPS & STUD 2, 13018, 8488, ANANDA MD, FINGER RINGS 1, 17495, 8489, KRISHNA NAYKA, DROPS & STUD 2, 25296, 8501, ADINARAYANA, CHAIN 1, 199693, 8520, GANGADHARA, FINGER RINGS 1, 12093, 8521, JAYARAMA, NECKLACE 1, 88185, 8537, MANJUNATHA B R, STUD 2, 15122, 8551, MUTHARAJU A, CHAIN 1, 43722, 8560, RANGANATHA N, CHAIN 1, 22661, 8588, RAMESH R R, FINGER RINGS 1, 8940, 8767, SURESHA S, STUD 2, 7146, 8791, MANJUNATHA, DROPS & STUD 2, 22840, BANGALORE, MADIVALA, 100710700763205, NAZEER BABU, DROPS & STUD 2 ,FINGER RINGS 1, 19774, 4448, VISHALAKSHI, DROPS & STUD 2,FINGER RINGS 1,NECKLACE 2, 281679, 4473, RADHAKRISHNAN, CHAIN 1, 71787, 4488, VENKATESH M, NECKLACE 1, 153780, 4518, MOHAMMAD NAZEER, FINGER RINGS 2, 9568, 4525, VENKATESH C, DROPS & STUD 2, 9995, 4526, ABDUL LATTHEEF M, NECKLACE 3, 755865, 4534, MUNI RAJU G, FINGER RINGS 1, 39970, 4579, SHANKAR B, CHAIN 1,DROPS & STUD 2,FINGER RINGS 1, 57203, 4581, GNANAMURTHY, CHAIN 1, 152345, 4583, MURALIDHARAN NAIR, BANGLE 1, 74042, 4598, VENKATESH, BRACELET 1, 19400, 4616, J MANJUNATH, DROPS & STUD 2 ,LOCKET 1, 26410, 100710730014280, MOHAN S, NECKLACE 1, 77293, 4288, MAHESH B S, BROAD BANGLES 2 ,NECKLACE 1, 224968, 4428, KANAKA VALLI, NECKLACE 1, 38479, 4455, SHAIK MOHAMMED RAFIQ, DROPS & STUD 2, 9754, 4523, M GANESH, DROPS & STUD 4, 17167, 4550, MUNIRAJU A, DROPS & STUD 2, 21954, 4623, RAMAR, CHAIN 1,DROPS & STUD 2,FINGER RINGS 1, 24555, 4624, RAMAR, FINGER RINGS 1, 6303, 5316, LAKSHMANA S S, CHAIN 1, 135074, MAGADHI RAMNAGAR, 115630700026401, SRINIVASAMURTHY, CHAIN 1 ,FINGER RINGS 1, 30024, 8104, MANJULA H G, DROPS & STUD 2, 8837, 115630700030505, DINESHKUMARA C, CHAIN 1 ,DROPS & STUD 2, 31970, 1394, RAJU B R, FINGER RINGS 1, 5000, 1421, MOHAMMED SADAKATH ULLA, NECKLACE 1, 62408, 1424, BASAVARAJU, FINGER RINGS 1, 12000, 1428, MAMATHA N, STUD 2, 18938, 1522, ALIM PASHA M D, FINGER RINGS 1, 6200, 1523, ALIM PASHA M D, NECKLACE 1, 49000, 1554, RAMALINGAIAH B, DROPS & STUD 2, 11000, 1577, MANJULABAI, DROPS & STUD 4, 27341, 1582, PRASHANTHA, CHAIN 1, 131000, 1609, G J MANUKUMAR, STUD 4, 20614, 1619, NARASAPPA, MATTI 4 ,STUD 2, 32813, 1639, SAYED MUSAVEER, FINGER RINGS 1, 13535, 1655, VASIM AKRAM, FINGER RINGS 2, 39842, 1672, KRISHNEGOWDA, NECKLACE 1, 60999, 1692, BOREGOWDA, MATTI 2, 12990, 1698, VENKATARAMAIAH GY, DROPS & STUD 2, 17435, 1715, NARAYANACHAR N, CHAIN 1, 21400, 1733, SAYEEDA BANU, NECKLACE 1, 62501, 1734, SAYEEDA BANU, BRACELET 1 ,CHAIN 1, 61000, 1738, PRAMOD S, FINGER RINGS 1, 14889, 1739, PRAMOD S, FINGER RINGS 1, 10000, 1755, MANJUNATHA BH, DROPS & STUD 2, 9460, 1765, JAGADISH, CHAIN 1, 105604, 1781, REVANNA, DROPS & STUD 2, 12546, 1783, VENKATALAKSHMAMMA, NECKLACE 1, 99999, 1785, NARASIMHAMURTY, FINGER RINGS 1, 17460, 1798, ABDUL KHADEER, DROPS & STUD 2, 25188, 1804, DHANANJAYA, FINGER RINGS 1, 37686, 1805, DHANANJAYA, FINGER RINGS 2, 34000, 1806, DHANANJAYA, FINGER RINGS 1, 27000, 1836, JAYANNA, FINGER RINGS 1, 6000, 115630730009289, MAJUNATHA B N, CHAIN 1, 82793, 115630730010552, HANUMANTAIAH, DROPS & STUD 2, 28686, 0553, HANUMANTAIAH, STUD 2, 25937, 0674, RAMACHANDRAIAH B V, DROPS & STUD 2,FINGER RINGS 2,MATTI 2, 60045, 0685, NARASEGOWDA, FINGER RINGS 1, 18159, 0812, PRAMOD S, DROPS & STUD 6, 56108, 0899, MANJUNATHA S N, DROPS & STUD 2, 10325, 0955, HEMANTH KUMAR R, FINGER RINGS 1, 17670, BANGALORE RURAL, MAGADI ROAD CHANNANAHALLI, 128110700015571, M C VEDAMURTHY ACHAR, CHAIN 2 ,FINGER RINGS 1, 140078, 5573, RAJ N, STUD 2, 4984, 5577, VYRAMUDI SHETTI D Y, FINGER RINGS 1, 5583, 5612, NAGARAJ, DROPS & STUD 2, 23970, 5630, MURTHY K, BRACELET 2,FINGER RINGS 2,MATTI 2, 137932, 5645, RAJESH J M, FINGER RINGS 1 ,NECKLACE 1, 39000, 5657, BHARAT, FINGER RINGS 1, 9460, 5662, DODDAHUDUGAIAH, STUD 4, 10000, 5679, MANGAMMA, DROPS & STUD 2,FINGER RINGS 1,STUD 2, 51927, 5683, C.N.MUJUNATH, BRACELET 1 ,CHAIN 3, 158627, 5721, SUJATHA C, DROPS & STUD 2, 11000, 5724, UMASHANKAR, DROPS & STUD 2 ,LOCKET 2, 22200, 5768, LAKSHMI DEVI, CHAIN 2,DROPS & STUD 4,NECKLACE 1, 498909, 128110730019284, JAGADESH G, CHAIN 1, 20414, 9288, MANJULA G, DROPS & STUD 2, 21380, 9473, MURTHY K, FINGER RINGS 1 ,NECKLACE 1, 115107, 9842, GOPI S L, CHAIN 1, 93753, 128110730020202, LALITHAMBIKA, DROPS & STUD 2, 11990, 0203, LALITHAMBIKA, STUD 2, 9689, BANGALORE, MAGADI ROAD GOPALAPURA, 122180700023890, DANIEL L, CHAIN 1, 84753, 3897, DANIEL L, DROPS & STUD 4 ,FINGER RINGS 1, 34800, 3901, S SHASHI KUMAR, CHAIN 1 ,FINGER RINGS 1, 15350, 3902, DANIEL L, CHAIN 1, 88900, 3917, RAJESH K, FINGER RINGS 1 ,LOCKET 1, 28000, 3935, PRAVEEN KUMAR V, DROPS & STUD 2 ,FINGER RINGS 2, 18000, 3945, ABUBAKAR SIDDIQ BAIG, FINGER RINGS 1, 5800, 3997, SRINIVAS C, CHAIN 1, 30000, 4022, MOHAN P, BRACELET 1 ,FINGER RINGS 1, 154000, 4053, KRISHNAMURTHY K, MATTI 2, 21450, 4055, KRISHNAMURTHY K, MATTI 2, 12500, 4056, KRISHNAMURTHY K, CHAIN 1, 136000, 4064, PRABHAKAR S, BRACELET 1 ,FINGER RINGS 1, 27640, 122180730007068, SELVAKUMAR, FINGER RINGS 2, 39836, 7070, SELVAKUMAR, DROPS & STUD 2, 13000, 7072, SELVAKUMAR, FINGER RINGS 2, 34500, 7074, SELVAKUMAR, CHAIN 1, 110800, 7124, TRIVENI, STUD 2, 9386, 7125, TRIVENI, DROPS 2, 27387, 7170, MUKUNDA K M, CHAIN 1, 170639, 7171, MUKUNDA K M, FINGER RINGS 4, 29204, 7204, ASHWIN SK, FINGER RINGS 3, 18000, 7234, PRASHANTH KUMAR R P, FINGER RINGS 1, 9911, 7264, ZIYAULLAL, FINGER RINGS 3, 21497, 7345, SABHASTANA, FINGER RINGS 1, 8798, 7435, RANGASWAMY N K, CHAIN 1, 29514, MAGADI ROAD,BANGALORE, 105060700042679, MANGALABAI M, CHAIN 1 ,STUD 2, 15000, 2709, RAJESH JOHN, STUD 2, 5000, 2731, AANBARASANA S, CHAIN 1, 36000, 2781, KARTHIK B, STUD 2, 48000, 2799, VENKATESH M, STUD 6, 47937, 2801, VIJAYKUMAR V, NECKLACE 1, 89721, 2812, VIJAYKUMAR V, BANGLE 1, 27000, 2843, MANIGANDAN .N, CHAIN 1, 112392, 105060730017461, HUSSAIN, FINGER RINGS 1, 9713, 7780, MUTHURAJ M, DROPS & STUD 2, 11010, 7877, SUVARNA YASHODA M, BRACELET 1, 55384, 7879, SUVARNA YASHODA M, CHAIN 1 ,FINGER RINGS 1, 71193, 8029, AMMU.R, CHAIN 2, 135096, 8030, AMMU.R, CHAIN 1, 99000, 8188, PRAVEN KUMAR, CHAIN 1 ,NECKLACE 1, 97628, 8189, PRAVEN KUMAR, FINGER RINGS 2 ,STUD 4, 51316, MAGADI THAVAREKERE, 109310700029468, GALI VENKATAIAH, CHAIN 1, 70000, 9492, NAGARAJU R, CHAIN 1 ,DROPS 2, 35004, 9529, RAJATH SANJAYA NATH, FINGER RINGS 1, 49952, 9556, SRINIVASH, DROPS & STUD 2, 24000, 9573, MUNNA, DROPS & STUD 2 ,FINGER RINGS 3, 50582, 9576, HARISH H R, DROPS & STUD 2, 10000, 9609, JAYARAMU, STUD 2, 7954, 9633, NAGESHA K J, NECKLACE 1, 143020, 9634, NAGESHA K J, FINGER RINGS 4 ,NECKLACE 1, 129129, 9647, ARUN KUMAR, CHAIN 1, 40231, 109310730033811, RAJATH SANJAYA NATH, STUD 2, 5211, 3845, SAMARTH M, DROPS & STUD 2 ,NECKLACE 1, 94980, 4184, PRADEEP KS, FINGER RINGS 1, 31359, 4259, G MAILARAPPA, FINGER RINGS 1 ,MATTI 2, 18400, MAHADEVAPURA, 109860700035254, NAGARAJ PATIL, CHAIN 1 ,DROPS & STUD 3, 9764, 5715, AMUDA.T, FINGER RINGS 1, 7265, 8977, KUMARA, BRACELET 1, 25000, 9121, G PITHAMBARAM REDDY, CHAIN 1, 38062, 9131, AMBARISHA K M, FINGER RINGS 1, 7520, 9138, YELLEGONDA SWAMY K, CHAIN 1 ,FINGER RINGS 2, 73057, 9142, LAKSHMIKANTHA B, FINGER RINGS 1, 24007, 9174, MUKUNDA P, BRACELET 1, 36838, 9180, SUDARESHA D S, BRACELET 1 ,FINGER RINGS 1, 38987, 9184, VIDYA, BRACELET 1 ,DROPS & STUD 4, 44301, 9185, VIDYA, DROPS & STUD 2 ,NECKLACE 1, 102510, 9186, VIDYA, FINGER RINGS 3 ,LOCKET 1, 41676, 9190, BOYALLA CHERUVE GURRAPPA, BRACELET 1,CHAIN 1,FINGER RINGS 3, 99999, 9191, REVANNA, DROPS & STUD 1, 14593, 9203, LOKESH B N, CHAIN 1, 30644, 9204, VIJAY KUMAR M, CHAIN 1, 185185, 9213, RAJESH MOHANAN, CHAIN 1, 19849, 9228, VIJAY KUMAR R, NECKLACE 1, 39000, 9230, SATHISH KUMAR S, CHAIN 1 ,FINGER RINGS 2, 77000, 9234, AJIT KUMAR SINGH, CHAIN 1,EAR RINGS 3,FINGER RINGS 2,MATTI 1, 51030, 9253, SANGATI SUDHAKAR REDDY, DROPS & STUD 2, 19000, 9257, NAGARAJA G, FINGER RINGS 2, 10866, 9261, SHIVANANDASWAMY K M, FINGER RINGS 2, 22788, 9263, THAYAPPA REDDY M, FINGER RINGS 1, 14564, 9265, AMUDA.T, DROPS & STUD 4 ,FINGER RINGS 1, 49020, 9268, YOGISH T, STUD 4, 25829, 9279, B HARI KUMAR, NECKLACE 1, 55429, 9280, B HARI KUMAR, NECKLACE 1, 65546, 9282, GAGAN T S, FINGER RINGS 1, 15000, 9284, SREEDHAR R, FINGER RINGS 1, 9462, 9286, SREEDHAR R, FINGER RINGS 1, 6629, 9294, NAVEEN KUMAR M, STUD 2, 9936, 9295, NAVEEN KUMAR M, FINGER RINGS 1, 14671, 9307, MAGESWARA BABU K, FINGER RINGS 2, 15865, 9308, MAHESWARA BABU K, STUD 2, 11490, 9311, MUNIKRISHNA, DROPS 1, 103423, 9313, MUNIKRISHNA, STUD 2, 23496, 9315, MUNIKRISHNA, BRACELET 1 ,NECKLACE 1, 143227, 9317, KESHAVAN, FINGER RINGS 1, 13479, 9358, V PAVAN KUMAR, CHAIN 1, 66942, 9365, RAVEENDRA REDDY, FINGER RINGS 1, 12681, 9367, SRINIVASN E, FINGER RINGS 1, 10000, 9369, SANDEEP KUMAR PANDEY, CHAIN 2 ,DROPS & STUD 2, 39532, 9379, SATHISH KUMAR S, FINGER RINGS 2, 19000, 9386, BABU, DROPS & STUD 2, 9927, 9388, SIDDEGOWDA, NECKLACE 1, 73813, 9390, SADANANDA C, FINGER RINGS 1, 7734, 9411, LOKESH BABU, FINGER RINGS 1, 13165, 109860730021310, MARUTHI KUMAR, BANGLE 4, 141151, 1311, MARUTHI KUMAR, CHAIN 1, 79221, 1539, SURESH S, CHAIN 1,DROPS & STUD 4,FINGER RINGS 2,NECKLACE 2, 402274, 1613, ANAND V, FINGER RINGS 1, 7025, 1617, BALAKRISHNA P, FINGER RINGS 1, 8585, 2425, UMESH H S, CHAIN 1, 42183, 2474, ASHOK KUMAR N U, BROAD BANGLES 1, 147243, 2475, ASHOK KUMAR N U, BANGLE 12,BRACELET 1,BROAD BANGLES 12,CHAIN 1,DROPS & STUD 2,NECKLACE 1, 1655899, 2834, SUMESH P V, CHAIN 2, 37821, 3076, JAYRAM S, CHAIN 1, 154900, 3128, LOKESH BABU, FINGER RINGS 1, 9217, 3298, SUMESH P V, CHAIN 1, 20333, MAHALAKSHMI LAYOUT, 117690700034754, HARISH S, CHAIN 1, 11860, 6347, YESU M, EAR RINGS 1, 19999, 6350, GIRISH M, CHAIN 1, 50000, 6364, MUNIRAJU V, FINGER RINGS 2, 15625, 6371, JAVAREGOWDA, CHAIN 1, 92000, 6377, DAKSHAYINI, FINGER RINGS 2, 7636, 6399, AJAZ PASHA, CHAIN 1 ,NECKLACE 1, 92833, 6421, SHOBHA, CHAIN 1, 50000, 6423, ANIL KUMAR, FINGER RINGS 1, 8960, 6425, SUNIL VS, FINGER RINGS 1, 12687, 6438, MALATHI, STUD 2, 6000, 6439, ROHITH N M, BRACELET 1 ,FINGER RINGS 1, 95000, 6440, ROHITH N M, CHAIN 1, 99999, 6446, NANDHISH GV, BRACELET 1, 15205, 6447, MOHAMMED RAFIEQ, CHAIN 1, 12000, 6483, SRINIVAS, LOCKET 7, 20238, 6484, SRINIVAS, STUD 2, 17921, 6489, THANGACHCHAMMA, FINGER RINGS 2, 29000, 6490, NAGARAJ R NAIK, FINGER RINGS 2, 11350, 6515, MEGHANA K, DROPS & STUD 2, 9000, 6521, NAGARAJU J, CHAIN 1, 103103, 6526, SANTHOSH D, STUD 2, 6485, 117690730014517, PRABHU R, CHAIN 1, 28160, 9017, PRAKASH AM, CHAIN 1, 237667, 9096, AKSHAY M R, FINGER RINGS 1, 5700, 9097, AKSHAY M R, FINGER RINGS 1, 26000, 9098, AKSHAY M R, STUD 2, 9700, 9133, VEDAVATHI R, LOCKET 2, 7320, 9159, NARAYANAPPA, CHAIN 1, 80840, 9160, NARAYANAPPA, BANGLE 2,DROPS & STUD 2,STUD 4, 99545, 9180, ROOPA, CHAIN 1, 64232, 9282, MALATHI, CHAIN 1 ,FINGER RINGS 1, 17663, 9585, K ROOPASHREE, MATTI 2, 12367, 9692, SHASHIKUMAR P, DROPS & STUD 2, 10583, 9733, RADHA R, DROPS & STUD 2, 15935, 9952, JHARNA GOSWAMI, BANGLE 2,CHAIN 1,FINGER RINGS 1, 62406,

Persons wishing to participate in the above auction shall comply with the following:- Interested Bidders should submit Rs. 10,000/- as EMD (refundable to unsuccessful bidders)by way of Cash on the same day of auction. Bidders should carry valid ID card/PAN card. For more details please contact 9349442902.

Authorised Officer
For Manappuram Finance Ltd

Market Watch

MARKET			GOLD			SILVER			FOREX		
139.13 ▲	Sensex	46,099.01	₹14.5 ▼	24 carat (1 gm)	₹4,904.6	₹368 ▼	Per kg	₹62,232	▼ Dollar		73.66
35.55 ▲	Nifty	13,513.85	₹14.4 ▼	22 carat (1 gm)	₹4,885	₹0.4 ▼	Per gm	₹62.2	▼ Euro		89.3

Govt capex set to rise sharply next fiscal

The Centre has decided to pull out all stops and hike capital spending by 25-30% in the upcoming Union Budget

JAYANTA ROY CHOWDHURY
@ New Delhi

THE Government is likely to ramp up its capital expenditure in the forthcoming budget to a record of ₹5.5-6 lakh crore in a bid to spur economic growth and create jobs.

After being criticised by economists for not having doled out enough direct support in the form of income support and expanded infrastructure spending, the Government has decided to pull out stops and increase capital expenditure by 25–30 per cent over this year's spend. In the 2020-21 budget, the Government had come out with a capital expenditure outlay of ₹4.12 lakh crore,—18.1 per cent over the revised estimates of the previous financial year. On top of this, the Centre had announced capital spending of around ₹37,000 crore as part of the Atmanirbhar Bharat packages.

"We need to spend in the forthcoming year to spur growth. We are conscious that further delays could impact the rate of economic recovery and future growth," said a top finance ministry official, "We are in the process of finalising expenditure and can expect a record jump in capex spending". Departments whose capital spending will see large jumps will include roads and highways, urban and rural development, railways, energy, ports, civil aviation, and defence.

> **We need to spend in the forthcoming year to spur growth. We are conscious that further delays could impact the rate of economic recovery and future growth**
>
> Senior official, Ministry of Finance

Understandably private investment has been scarce this fiscal and is not expected to pick up substantially till factories start producing at full capacity. India's investment reflected by gross fixed capital formation contracted by 7.3 per cent in the second quarter of this year after a massive plunge of 47 per cent in Q1.

The finance ministry believes its capital expenditure will have a multiplier effect of at least 2 on GDP. That is, it would add ₹2 for every rupee spent—a far larger effect than that derived from measures such as tax cuts or direct benefit transfers.

"We have an infrastructure pipeline of ₹111 lakh crore. Which means we need to spend about ₹20 lakh crore a year or so, with private sector investors still in limbo, the Government will have to, for the next two years, step up its capex," an officials noted.

RULE TWEAK

PO savings accounts now need minimum balance of ₹500

ENS ECONOMIC BUREAU @ New Delhi

IF you have a Post Office savings account, you will now have to maintain a minimum balance of ₹500 from December 11, failing which the post office will charge a penalty of ₹100 plus GST.

According to a notification by India Post, in case the account balance is not raised to ₹500 at the end of financial year, a fee of ₹100 will be deducted as Account Maintenance Fee. If the account balance becomes Nil, the account shall stand automatically closed, the notification added.

These new rules are effective from December 11. Post office savings accounts currently offer an interest rate of four per cent per annum on both individual and joint accounts.

The notification also said that in case there has been no transaction activity in an account for three consecutive financial years, then the account shall be treated as silent or dormant. For such accounts, fresh KYC documents and passbook will need to be submitted along with an application in case the user wants to revive it. Currently, all one requires to open a post office account is ₹500. The minimum withdrawal amount is ₹50, while there is no maximum deposit limit.

Officials added that this measure will help in cleaning up many dormant accounts which were not being used and the collection of the penalties will help in the maintenance of India Post. According to current rules, only one post office savings account can be opened by an individual. India Post also offers several small savings schemes.

Rising crude presents inflation-deficit trade-off

ENS ECONOMIC BUREAU @ New Delhi

INDIA'S fiscal health has once again become entwined with global oil markets. This time, however, it is the government's reliance on fuel taxes, as opposed to the burden of subsidies, that is throwing up questions for policy makers.

"Dependency on petroleum taxes rose dramatically over the past nine months following the collapse of oil prices in the wake of the Covid-19 outbreak and the resulting depressed consumption, as the government chose not to let domestic retail prices correct in line with global benchmarks," pointed out Rahul Bajoria, Chief India Economist at Barclays. While current international oil prices are unlikely to pose a major challenge to India's macro stability, the country would have to choose between fiscal stability and containing inflation as oil prices climb, he added.

In the past two weeks, diesel prices have risen ₹2.6 per litre and petrol ₹1.6 per litre. The increase is partly a reflection of higher crude oil prices, which have risen from $37.46 per barrel to $50.40 per barrel since the beginning of November. Going forward, Brent crude oil prices are estimated to rise to an average of $53 per barrel next year.

According to Barclay's estimates, a $10 per barrel change (increase) in global crude oil prices will imply a ₹5.8/litre rise in retail fuel prices, which would add 34 basis points to headline inflation over three-six months, assuming there is no change to petroleum taxes. A ₹5.8 per litre cut in petrol and diesel taxes to offset rising crude oil prices, Barclays believes, would result in a loss of revenue of ₹87,200 crore (around 0.39 per cent of GDP), assuming normal fuel consumption levels.

"Cutting excise duty would only delay inflation thanks to the wider fiscal deficit. That may buy some time for the recovery, however," Bajoria pointed out. The trade-off between fiscal math and higher inflation, however, is only a temporary choice.

Balancing act needed as crude prices rise

According to Barclays analysts, the Centre may allow the Reserve Bank of India some leeway with regards to inflation. Such a measure would allow the central bank to concentrate more on spurring economic growth in the wake of the destruction left behind by the ongoing coronavirus pandemic. In its latest policy statement, the Reserve Bank of India has noted that "cost-push pressures continue to impinge on core inflation, which has remained sticky and could firm up as economic activity normalises and demand picks up". The central bank has consequently raised its inflation forecast at 6.8 per cent in Q3, and 5.8 per cent in Q4.

Nov car sales rise, semi-conductor shortage hits firms

ARSHAD KHAN @ New Delhi

PASSENGER vehicle sales (factory dispatches) grew by 4.65 per cent in November year-on-year, coming in at 264,898 units against 253,139 units sold in the same month last year, according to the latest data from the Society of Indian Automobile Manufacturers (SIAM).

"While the festive season brought back some fervour in specific segments, the overall economic scenario would determine the industry's performance going forward," said Rajesh Menon, Director General, SIAM.

Two-wheeler sales stood at 1,600,379 units in November, recording a 13.43 per cent growth year-on-year. Retail sales of two-wheelers, however, were much lower than factory dispatches during the month.

Going ahead, however, the shortage of semi-conductors is likely to impact supply chains and, subsequently, the production capacity of automakers. On Tuesday, leading component maker Bosch had stated that imports of micro-processors (semi-conductors) have been hit following a global surge in demand from the consumer electronics industry. On Wednesday, Mahindra & Mahindra added that this shortage is estimated to result in a reduction in production and sales.

> **The electronic content in vehicles has been progressively increasing. Incidents such as these only precipitate the need for localisation**
>
> Deepak Jain, president, ACMA

Deepak Jain, President of ACMA, said that the industry is keenly watching the situation. According to experts, it is still not clear as to what extent, and for how long, the shortage of semiconductors will impact vehicle production in India.

"Any stoppage of vehicle lines have a resonating effect on the entire auto component manufacturing ecosystem. We are continuing to engage with the OEMs and monitoring the situation," said Jain, adding that the electronic content in vehicles has been progressively increasing. "Incidents such as these only precipitate the need for localisation and self-reliance in auto electronics in the country," he pointed out.

TVS group firms see share prices spike as family agrees on restructuring

BINITA JAISWAL @ Chennai

A day after the TVS Group decided to restructure its family holdings to synchronise the management of its various businesses, the share prices of most TVS group firms rose on Friday, from between 3.7 per cent to 13.72 per cent.

Shares of companies such as TVS Srichakra, TVS Electronics, and Sundaram Clayton were up by over 10 per cent.

The century-old TVS group is currently worth around $8.5 billion and operates business in a wide range of sectors, from automobiles and auto components to finance and electronics.

On Thursday, the Group had announced that the restructuring will see each family group get complete ownership of the businesses they manage, and will also scrap the holding company. There won't be any cross holdings, the group said. The move is being seen as a wise measure by management experts as an effective way to avoid possible internal feuds.

The group also said that pursuant to the family arrangement, the existing management of the group firms will continue.

For example, Venu Srinivasan and his family will manage companies such as TVS Motor and Sundaram Clayton, while Suresh Krishna and his family will manage Sundaram Fasteners. Besides, the TVS brand will be allotted to each family group for their use in their lines of business on a perpetual, royalty-free basis. Nominated family members will now decide on implementation.

"The restructuring is an attempt to amicably resolve things and give space to each of the stakeholders to work towards growth without any interference, which is very crucial now as younger generation has begun playing an important role in many firms," said an industry expert.

Agreement irons out crossholdings

- Each family group to get complete ownership of firms they manage
- The holding company will be scrapped under the arrangement
- The restructuring will result in no cross-holdings across companies

EXPRESS READ

Yes Bank sells 2.56% in Sical Logistics

New Delhi: Yes Bank on Friday said it has sold 15 lakh equity shares, equivalent to 2.56 per cent stake in Sical Logistics. Yes Bank has sold 15,00,000 equity shares having a nominal value of Rs 10 each, constituting 2.56 per cent of the paid-up share capital of Sical Logistics limited (Sical) in various tranches, Yes Bank said in a regulatory filing.

Over 1.63 lakh GST registrations cancelled

New Delhi: Tax officers have cancelled GST registrations of over 1.63 lakh entities in October and November for non-filing of returns, sources said according to PTI. Out of 720 deemed registrations where Aadhaar authentication was not done, 55 have been identified for discrepancies and the process of cancellation has been initiated.

NEW HORIZONS

OLECTRA EXPANDS ITS FOOTPRINT, DEPLOYS E-BUSES IN UTTARAKHAND

ENS ECONOMIC BUREAU @ New Delhi

OLECTRA Greentech, a MEIL Group company, has increased expanded its presence in the electric vehicle space by deploying e-buses in the state of Uttarakhand for passenger commutes.

According to a statement from the company, Trivendra Singh Rawat, Chief Minister of Uttarakhand, flagged off these electric buses on Friday. "We are planning to start these 30 eco-friendly electric buses in this financial year. These buses will run in hill terrains of Dehradun, Mussoorie, Rishikesh and Haridwar," the Chief Minister of the state noted.

Going ahead, the company said that Gujarat Chief Minister Vijay Rupani will flag-off an Olectra Electric bus trial run in Surat on 12th December. The company will supply 9-Meter Air-Conditioned 150 buses to Surat Municipal Corporation (SMC) in phased manner. Olectra will be supplying 25 buses to Silvasa and the trial run of these buses is scheduled for next week.

New buses for Surat Municipal Corporation

Gujarat Chief Minister Vijay Rupani will flag-off an Olectra Electric bus trial run in Surat tomorrow. The company will supply 9-Meter Air-Conditioned 150 buses to Surat Municipal Corporation (SMC).

Olectra also said it has an order book for 775 buses under FAME-II scheme from various states. All these buses are to be supplied to the buyers in a phased manner.

The EV maker has delivered over 280 buses to various states as of now. Olectra has become a major player in the sector and grabbed about 20 per cent of the sanctioned 5,595 buses under the FAME-II scheme.

The bus deployed in Uttarakhand is a 9-Meter Air-Conditioned model. The lithium-ion (Li-ion) battery installed in the bus enables it to travel up to 180 kilometer on a single charge.

Tech-driven single window clearances by April: DPIIT

ENS ECONOMIC BUREAU @ New Delhi

THE government plans to introduce a technology-driven single window clearance system for investors by mid-April which will do away with the need to have multiple applications across different portals, said Guruprasad Mohapatra, Secretary of Department for Promotion of Industry and Internal Trade (DPIIT) on Friday. The government, he added, is also working on various other measures to reduce the compliance burden and notify the recently announced PLI scheme by April next year.

"Apart from giving an investor all the information about land, procedures, requirements, this single portal will be linked to an unified single fleet of information and approving ministries will draw from that. So, he (an investor) doesn't have to do multiple applications," said Mohapatra at FICCI's annual convention.

On the need to ease the compliance burden, he said it was the government's highest priority to simplify the procedures that business must follow in certain sectors. "There could be big changes coming in the process of renewals, registration, inspection etc, hopefully by March," he added.

All ministries dealing with the new PLI scheme would notify the scheme, announce the new companies selected under the PLI scheme, and the process of inviting EoIs would all be completed by April, according to the DPIIT. The Cabinet has also approved the PLI scheme for ten new sectors: pharmaceuticals, textile, automobiles and auto parts, white goods, telecom, solar modules and specialty steel.

Bounce to add 4,000 e-scooters by Feb

ENS ECONOMIC BUREAU @ New Delhi

ELECTRIC scooter-sharing start-up Bounce will add 4,000 more e-scooters to its fleet by February 2021 and transition to a 100% EV fleet by the end of the next year, the company said on Friday. The Bengaluru-based firm pointed out that 50 per cent of its fleet is currently electric. This fleet will also include the company's own bikes designed in-house.

With the pandemic severely impacting the mobility sector, Bounce said that it has leveraged this period to accelerate its EV adoption, with a focus on streamlining the supply chain and operations. Bounce also aims to make its rides carbon neutral by 2022.

"We always believed that widespread adoption of EVs will happen only by fleet operators as the backend infrastructure can be built before fleet deployment, thus solving the catch-22 situation. When COVID impacted business, we took advantage to accelerate our EV adoption strategy. We have built strategic partnerships with several OEMs in the electric and battery space to achieve this green vision. We will continue to lead the micro-mobility sector by providing clean, affordable and convenient options," said Vivekananda Hallekere, CEO, Bounce.

VALUATION TUSSLE

Tata bid to buy CCD vending outlets hits block

BISMAH MALIK @ Bengaluru

TATA Consumer Products' (TCPL) ₹1,000 crore offer to buy Coffee Day Enterprises' (CDEL) coffee vending machines has hit another roadblock—the valuation of the business hasn't gone down well with the promoters, according to sources privy to the development. Tata group, they say, has offered to buy the vending machines for only half of what CDEL is seeking. The Tatas are also eyeing a stake in the Coffee Day's retail outlets in order to pump up its tea and coffee brands and strengthen Tata Starbucks.

Sources said that although the Tatas' offer was also for buying the plantation, retail, and vending machines businesses, there was also a lot of ambiguity over the valuation of each one. CDEL has been able to narrow its losses as well as pare debt down to ₹3, 200 crore with the sale of Global Tech Park to Blackstone.

"Another concern is that the Coffee Day's retail business was already hit hard prior to Covid and the subsequent lockdowns have only hurt them and will bring down the valuation. Tata's offer to buy their vending machines business for ₹1,000 crore is currently on hold although the talks are going on and this may close in next few weeks," a source said.

CDEL on Friday told the stock exchanges that its revenue for Q2FY21 was down by 67% whereas EBITDA was down by 54% YoY. However, net losses have come down by 48%to ₹92 crore ₹230 crore during the same quarter a year ago. For Q2, FY21 (July-September), The company had told the stock exchanges that now, nearly 80% of its outlets and 50% of the vending machines are functional.

CDEL also said there has been a change in the shareholding of the company in two of its subsidiaries and one step-down subsidiary as of September 30, 2020 due to invocation of shares by thelenders of the subsidiaries. It added that the changes are temporary.

Amazon Pay India loss widens to ₹1,868.5 cr

ENS ECONOMIC BUREAU @ New Delhi

Amazon Pay (India) saw its losses widen to ₹1,868.5 crore in the financial year 2020 from ₹1,160.8 crore in the fiscal ended March 2019, as per regulatory documents, PTI reported on Friday.

The company, which competes with players like Paytm, Flipkart's PhonePe and Google Pay, saw its parent pumping in over ₹2,700 crore investment in the financial year 2020. Amazon Pay's total revenue for fiscal 2020 grew over 64 per cent to ₹1,370 crore over ₹834.5 crore in fiscal 2019, according to Registrar of Companies filing - shared by market intelligence firm Tofler. The filing pointed out that Amazon Pay India has received ₹2,705 crore in the financial year 2020 from Amazon Corporate Holdings Private Limited and Amazon.com.incs Limited. Amazon Pay India allotted shares to these entities worth ₹450 crore in June, ₹900 crore in October and ₹1,355 crore in December 2019.

Paes eyeing record eighth straight Olympics in Tokyo

Indian tennis icon Leander Paes on Friday said he wants to make a record eighth straight Olympic appearance and is preparing hard to participate in Tokyo Games. Last year, he had announced his 'One Last Roar' tagline, calling 2020 to be his last season as a professional player, culminating with the Tokyo Games.

OPENING REMAINS A GAMBIT

India's questions on top two remain unanswered after 20-wicket Day 1 of pink-ball warm-up

ATREYO MUKHOPADHYAY
@Chennai

INJURIES and concerns over form have left Australia smarting over the selection of openers ahead of the Test series. After the opening day of the second practice match in Sydney, Jasprit Bumrah's maiden first-class fifty and bragging rights for bowling out the home team for 108 notwithstanding, the Indians find themselves in a similar situation. Like Australia, it concerns the opening combination.

First-choice according to some due to his experience of scoring runs in Australia, Mayank Agarwal played four balls before being surprised by the bounce on the fifth. He remains a favourite for one of the spots, but unless he gets some runs in the second innings, Agarwal will head for the first Test starting on December 17 without too many under his belt. Before making two on Friday, his returns in the first two ODIs were 22 and 28. He was not picked for the last ODI and three T20Is.

Forty and 43 are substantial figures considering runs made by batsmen in Sydney on Friday. Yet, it cannot be said with conviction that Prithvi Shaw and Shubman Gill made a strong case for themselves during their brisk partnership. Shaw had made 0 and 19 in the first tour match, Gill 0 and 29. The second innings against Australia A could be make or break for these two.

"I would pick Mayank because he has made runs in Australia in the past and also got starts in the two ODIs he played on this tour. Not to forget that he has a Test double century against South Africa. He was in good nick in IPL as well. But there is room for debate for the second opener," former India opener Wasim Jaffer told this daily from Mumbai.

"Without saying that he doesn't have the ability, I would keep Gill out of the race at the moment. That's because I prefer somebody who has been tested. It's a tough call. Prithvi made 40-odd in the first innings at a good pace and has got a feel of the conditions in Australia. If one of these two has to be picked, I would go for Prithvi."

The former batsman with the experience 31 Tests feels this contest should not be restricted to these three. According to him, KL Rahul should also be considered as a contender, although he is not in the XI in the ongoing match. Rahul, who hasn't played Test cricket in over a year, however is part of the squad. "I'm sure Rahul wants to better his reputation in the longest format. He is an in-form batsman who made runs in Test cricket in the past. Counting Mayank, Nos 1, 3, 4, 5 in the batting line-up are sealed. There are question marks over 2 and 6. Considering that Hanuma Vihari has not had a great run so far, Rahul is a contender for both spots," noted Jaffer.

If the first day of the day-night practice match is an indication — 20 wickets in 82 overs and quicker bowlers taking 19 of those — conditions will remain testing for openers. Unless someone gets a big one, the Indian think tank will be left facing an uneasy toss-up when they move to Adelaide.

Brief scores: Indians 194 (Bumrah 55 n.o, Gill 43, Shaw 40) vs Australia A 108 (Saini 3/19, Shami 3/29).

GREEN BLOW ADDS TO AUSSIE CONCERNS

Australia's Test hopeful and all-rounder Cameron Green suffered a concussion while bowling, after a shot from Jasprit Bumrah struck him on the head on Friday.

Bowling his second spell of the day, the 21-year-old was unable to react in time when Bumrah's full-blooded drive slipped through his palms and hit him on the right side of his head. He immediately went down. After being examined for a couple of minutes by the medical team, Green walked off the field for further assessment. Batsman Patrick Rowe was named his concussion substitute. "Cameron sustained a mild concussion while bowling. This is Cameron's first concussion. He has returned to the team hotel and will not play the remaining two days of the tour match," said doctor Pip Inge.

OPENING WOES

Will Pucovski: Suffered a concussion after being struck on the helmet by Kartik Tyagi in the first warm-up game. Not ruled out of first Test yet.

David Warner: Ruled out of first Test due to a groin injury suffered during the second ODI.

Joe Burns: Part of the Test squad, who made 4 & 0 in the first practice match & 0 in the 1st innings on Friday.

Marcus Harris: Possible replacement if Pucovski is ruled out. Made 35, 25* and 26 in practice games.

DERBY DAY

Manchester and Madrid will come to a standstill as the biggest clubs of the two cities go head to head in matches that have significant context. Here's a look at the two derbies lined up tonight...

MAN UNITED VS MAN CITY

For United, this couldn't have come at a worse time. Out of the Champions League in midweek, they would have preferred a softer landing. Have won only one home PL game all season. It could be curtains for Ole Gunnar Soljskaer if they fall to their city rivals. This is a big encounter for Pep Guardiola too, whose fluctuating league fortunes has been a cause for concern. Seventh after 10 games, this is one of the Spaniard's worst beginnings to a league campaign.

3

Man City have won 3 of the last 4 league matches at Old Trafford

11.00 pm, live on Star Sports

REAL MADRID VS ATLETICO MADRID

Zinedine Zidane has emerged unscathed, winning two of what was touted to be three games to save Real's season. They have beaten Sevilla and Monchengladbach in CL. If they beat their crosstown rivals, it will be a big boost in the domestic league. It's easier said than done. Atletico, top of the La Liga table with 26 points from 10 games, have conceded only two goals all season. And Diego Simeone likes nothing more than bloodying the noses of their city rivals.

4

Atletico have not scored in four of their last five eague games against Real

1.30 am (Sunday), live on Facebook

LOCAL EXPRESS

Vultures CC in semis after easy win

EXPRESS NEWS SERVICE
@Bengaluru

VULTURES Cricket Club reached the semifinals of the YSR Memorial tournament after their win over Rajajinagar Cricketers by ten wickets at Just Cricket Ground on Friday. After dismissing Rajajinagar for 148, they reached the target in the the 30th over with Nischal D not out on 82. Abhishek Ahlawat scalped three wickets for Vultures, who will meet Swastic Union Cricket Club (1) on Saturday.

In one of the other quarterfinals, MS Bhandage starred with an all-round show to help Sir Syed Cricketers beat Social Cricketers by four wickets to reach the final four. Bhandage scored 63 not out and took three wickets in their win.They will face Mount Joy CC in semis.

Brief Scores: Rajajinagar Cricketers : 148/10 in 38.3 ovs [Ahlawat 3/40] **lt** to Vultures Cricket Club : 154/0 in 29.3 ovs [Nischal D 82 n.o Shrijith K L 53 n.o] by 10 wickets.

BUCC (1) : 158/10 in 43.4 ovs [Shreyas Gopal 3/21] **lt** to SUCC(1) : 162/3 in 31.1 overs [Samarth R 51 n.o] by 7 wickets.

Mount Joy Cricket Club : 267/8 in 50.0 ovs [Sharath 65, Aditya Somanna 62] **bt** Jawahar Sports Club(1) : 190/10 in 37.4 ovs [Himadri 61, Pavan Gokhale 4/38] by 77 runs.

Social Cricketers : 263/9 in 50 ovs [Bhandage 3/59] **lt** to Sir Syed Cricketers : 264/6 in 49.2 overs [Nikin Jose 64, M S Bhandage 63 n.o] by 4 wickets.

State govt withdraws nod for online betting at BTC

The Karnataka government has withdrawn its in-principle approval for online betting at the Bangalore Turf Club with immediate effect. BTC was granted approval in July after which it had developed an online application as well.

HYDERABAD HOLD ATKMB TO 1-1 DRAW

MARGAO: Hyderabad FC rode on Joao Victor's second-half penalty to hold ATK Mohun Bagan to a 1-1 draw, maintaining their unbeaten run in the ISL. Roy Krishna and Manvir Singh looked threatening but missed chances, while Subrata Pal pulled off some fine saves under the Hyderabad goalpost. Manvir put ATKMB ahead in the 54th minute.

HC ASKS BSFI TO CONDUCT FRESH POLLS

FIROZ MIRZA @Chennai

UPHOLDING the December 5 order of the District Registrar of Societies, Bengaluru, the Karnataka High Court on Friday asked Billiards and Snooker Federation of India (BSFI) to cancel its election process and start afresh. The BSFI's annual general meeting was scheduled on Saturday in Bengaluru, where elections were supposed to be held to elect a new set of office-bearers.

As per a list of nominated candidates released by the returning officer on December 7, there was one nomination for each post and all the contestants were going to be elected unopposed. "The high court has upheld the order issued by the registrar," Sunil Bajaj, BSFI's acting secretary, who was supposed to be elected to the post unopposed, told *Express*. BSFI had moved court on Wednesday against the registrar's order. "We will go ahead with the AGM, as representatives from several state units including me have reached Bengaluru," added Bajaj. However, it needs to be seen when and how the BSFI extends the tenure of its existing office-bearers to conduct the AGM.

Pune-based businessmawn Rajan Khinvasara was supposed to become the president replacing incumbent MC Uthappa. Besides him, all three existing vice-presidents (Vijay Goel from Delhi, Soumini Srinivas of Tamil Nadu, West Bengal's Pradip Kumar Saraogi) were expected to continue.

It was Arvind Savur, ace cueist Pankaj Advani's coach and president of Karnataka State Billiards Association, who requested the registrar to cancel elections, raising objections through his application. Savur argued that BSFI published election time-table without complying with rules issued by the sports ministry and left eligible members out of voter list.

Full story: newindianexpress.com

KSEB KERALA STATE ELECTRICITY BOARD LIMITED - E-TENDER NOTICE

Tender Notice

KSEB Ltd is inviting tender from Utilities and Traders for banking power with KSEB Ltd during the period from 01-03-2021 to 30-09-2021. For details visit: www.kseb.in For queries E-mail: dce.cp@kseb.in. Phone: +91 471 2514473, 9496008581. Last Date of Submission of Bid: 04-01-2021, 2 PM. Opening of Bid: 04-01-2021, 3 PM

Dy. Chief Engineer (Commercial & Planning)
Withfull powers of Chief Engineer
PR/MC1/ F 177/E-Tender/2020 Vydyuthi Bhavanam, Pattom

STATE INDUSTRIES PROMOTION CORPORATION OF TAMILNADU LIMITED (SIPCOT)
(Government of Tamilnadu Undertaking)

INVITATION FOR BIDS

ReTender Notice NIT.No.97/CW/DO/T.No.101/2020-21 **Dt.:10.12.2020**

Sealed tenders are invited from bidders under **"Two Cover System"** for Hiring of Water Tanker Lorries for SIPCOT Industrial Parks/ Growth Centres at Irungattukottai, Oragadam, Pillaipakam, Sriperumbudur and Vallam Vadagal. The details of the tenders are as follows:

1	Tender Inviting Authority	The Managing Director, SIPCOT, Ltd., 19-A, Rukmani Lakshmipathy Road, Egmore, Chennai -600 008.
2	Name of the Work	Hiring of Water Tanker Lorries of 9000 Litres and 6000 Litres Capacity on Contract Basis for Three Years for SIPCOT Industrial Parks/ Growth Centres at Irungattukottai, Oragadam, Pillaipakam, Sriperumbudur and Vallam Vadagal
3	Purchase of tender documents	Tender document can be obtained from SE, SIPCOT Head Office, Chennai-08 at free of cost from 12.12.2020 to 19.12.2020 upto 3.00 P.M. Tender documents will not be sent by Post. Alternatively, the tender schedules can be downloaded from the Government website and SIPCOT website www.tenders.tn.gov.in at free of cost.
4	Earnest Money Deposit	Rs.10,000 /- per vehicle in the form of Demand Draft drawn in favour of SIPCOT Ltd., payable at Chennai (In the tenderer's name only)
5	Last date and time for submission of bid documents	21.12.2020 upto 3.00 P.M. at the above mentioned address in Sl. No .(1)
6	Venue, Date and time of opening of bids	21.12.2020 at 3.30 P.M. at the above mentioned address in Sl. No. (1)

DIPR/4623/TENDER/2020 SUPERINTENDING ENGINEER

KARNATAKA URBAN WATER SUPPLY AND DRAINAGE BOARD
'JAL BHAVAN', No. 6, 1st Stage, 1st Phase, BTM Layout
Bannerghatta Main Road, Bengaluru - 560 029
Ph : 080 – 41106504-18, Telefax : 080 – 41106504
e-mail: cekwbbng@gmail.com website: https://eproc.karnataka.gov.in

TENDER NOTIFICATION
(Through e-Procurement portal only)

Item rate Tenders for the following work is invited through e-Procurement Portal (https://eproc.karnataka.gov.in) from the eligible Bidders who fulfills the qualification criteria as detailed in the Bid document:

Tender No. in e-Procurement portal : **KUWSDB/2020-21/EL/WORK_INDENT2863.**

Name and description of facilities : Supply, stringing and commissioning of independent 11KV express feeder main from MUSS at Bandihalli, Tiptur to water supply pumping stations and providing 01No of 11KV 350MVA, PCVCB breaker at MUSS, Bandihalli in Tiptur City under IWSS to Tiptur City.

Estimated value of facilities : 118.75 Lakhs (Exclusive of GST) **Earnest Money Deposit (Rs) :** 2,00,000/-, **Period of completion Including monsoon :** 06 Months.

Calendar of Events:-

Sl. No.	Details	Date & Time
1.	Date & Time of pre bid meeting	14.12.2020 upto 11.30 hours.
2.	Last date and time for submission/ uploading of the tender in the e-procurement portal	21.12.2020 at 17.30 hours
3.	Date and time for opening of Technical tenders	24.12.2020 after 11.00 hours.
4.	Date and time for opening of Financial bids	28.12.2020 after 11.00 hours

DIPR/DDU/2001/AKAR/2020-21 Sd/- Chief Engineer KUWS & D BOARD, Bengaluru

COVID-19 - DON'T SPREAD RUMOURS. ACT RESPONSIBLY, AVOID INFECTION-NOT THE INFECTED.
Wear Mask | 6 Feet Follow Physical Distancing | Maintain Hand Hygiene

Government of Karnataka
GULBARGA INSTITUTE OF MEDICAL SCIENCES, KALABURAGI
(Autonomous Institution of Govt. of Karnataka)
E-mail : directorgimsgulbarga@gmail.com Phone No. 08472-227252

No. GIMS/TRAUMA/HOS/12/2019-20/CALL-2 Date: 10-12-2020

E-PROCUREMENT TENDER NOTIFICATION

1) Tender Particulars : SUPPLY OF HOSPITAL FURNITURE TO TRAUMA CARE KALABURAGI 2) E-portal Indent Number : ME/2020-21/IND3473, 3) EMD: Variable EMD, 4) Approximate cost of tender : Rs. 61,45,000/-, 5) Tender Published on : 10-12-2020, 6) Pre-Bid Meeting: 22-12-2020 @ 11:00 AM, 7) Last date of Submission of the Tender : 08-01-2021 @ 16:30pm 8) Opening of Bid: 11-01-2021 @ 17:30pm (T. Bid) 20-01-2021 @ 11:00am (F. Bid), 9) Address details & mail id : Director, Gulbarga Institute of Medical Sciences, Veerash Nagar, Sedam Road, Kalaburagi. mail id: directorgimsgulbarga@gmail.com , 10) e-procurement mail id : https://eproc.karnataka.gov.in

DIP/Kalaburagi/646/MC&A/2020-21 **Sd/- Director, Gulbarga Institute of Medical Sciences, Kalaburagi**

Government of Karnataka
GULBARGA INSTITUTE OF MEDICAL SCIENCES, KALABURAGI
(Autonomous Institution of Govt. of Karnataka)
E-mail : directorgimsgulbarga@gmail.com Phone No. 08472-227252

No. GIMS/TRAUMA/FUR/11/2019-20/CALL-2 Date: 11-12-2020

E-PROCUREMENT TENDER NOTIFICATION

1) Tender Particulars : SUPPLY OF OFFICE FURNITURE TO TRAUMA CARE KALABURAGI 2) E-portal Indent Number : ME/2020-21/IND3474, 3) EMD : Variable EMD, 4) Approximate cost of tender : Rs 77,03,000/-, 5) Tender Published on : 11-12-2020, 6) Pre-Bid Meeting: 22-12-2020 @ 11:00 AM, 7) Last date of Submission of the Tender : 11-01-2021 @ 16:30pm, 8) Opening of Bid : 12-01-2021 @ 17:30pm (T. Bid), 20-01-2021 @ 11:00am (F. Bid), 9) Address details & mail id : Director, Gulbarga Institute of Medical Sciences, Veerash Nagar, Sedam Road, Kalaburagi. mail id: directorgimsgulbarga@gmail.com , 10) e-procurement mail id : https://eproc.karnataka.gov.in

DIP/Kalaburagi/643/MC&A/2020-21 **Sd/- Director, Gulbarga Institute of Medical Sciences, Kalaburagi**

TUMKUR CO-OPERATIVE MILK PRODUCERS SOCIETIES UNION LTD.,
N.H. – 206, B.H. ROAD, MALLASANDRA, TUMKUR – 572 107.
Phone: 0816-2206297/142/490/464, Email: tmupur1234@gmail.com, Fax: 0816-2206760

INVITATION FOR SHORT TERM TENDERS (Tender Notification only through E-procurement)

Tumkur Co-operative Milk Producers Societies Union Ltd., Tumkur invites E-Procurement tenders two cover system (Technical & Financial bid) from eligible tenderers for the Service Contract listed below:

Sl. No.	E-Procurement Tender No. & Date	Materials Details	E.M.D Amount Rs.
1	KMF/TCMU/PUR/2020-21/ IND8612 Dt: 01-12-2020	Supply of Ammonia Gas in 50 kgs. Capacity returnable cylinders on ARC Basis - Apprx. Annual requirement is 15,000 Kgs.	32,000-00
2	KMF/TCMU/PUR/2020-21/ IND8613 Dt: 01-12-2020	Supply of R-22 Gas – 800 Kgs.	12,000-00
3	KMF/TCMU/PUR/2020-21/ IND8614 Dt: 01-12-2020	Supply, installation and commissioning of 3KL bulk milk cooler with accessories – 01 unit	37,500-00
4	KMF/TCMU/PUR/2020-21/ IND8615 Dt: 01-12-2020	Supply of Uniform Clothes As Per Our Terms And Technical Specification –1) Shirt Cloth - 874.6 Mtrs, 2) Pant Cloth - 482.6 Mtrs, 3) Khaki Cloth - 30 Mtrs,	21,300-00
5	KMF/TCMU/PUR/2020-21/ IND8651 Dt: 01-12-2020	Supply and Installation of 3 KL Capacity Bulk Milk Cooling Tank -01 No	15,000-00
6	KMF/TCMU/DGMAIN-TENANCE/ 2020-21/2 Date:01-12-2020	Biennial Maintenance Contract of 151 Nos DG Set Installed at BMC Centers units in the Premises of Tumkur Dairy	60,000-00

1. Tender Schedule Downloading Date: **From 08-12-2020 to 23-12-2020 / 2.00 P.M.**
2. Last Date for Submission of Tender: **23-12-2020 / 2.00 P.M.**
3. Time & Date of Opening of Technical Tender Bid (Cover-1): **24-12-2020 / 2.30 P.M.**
4. Web Site Address For E-tender: **www.eproc.karnataka.gov.in**

For Tumkur Co-operative Milk Union Ltd.,
Sd/-
MANAGING DIRECTOR

TOUCH THE STORY. IT WILL TOUCH YOU!!!
THE NEW INDIAN EXPRESS GROUP
samakalikamalayalam.com

MISSING

Jagadeesan, age 47, S/o Gangadharan, Puthenchira Pattaniparambil Veedu, Thottuvattala Muri, Kainakary Village, Kainakary PW-4, Alappuzha District was missing from 16.01.2017 and he is not returned so far. Hence any information about him please inform the nearest Police Station or below mentioned phone numbers.
DESCRIPTION: Height: 152 CM; **Complexion:** Medium; **Body Shape:** Lean; **Wearing Dress:** Worn kavi dhothi and also worncheck shirt colored with white & red.
Sub Inspector of Police, Nedumudy PS - **9497980284;** DySP Alappuzha - **9497990041**; District Police Chief, Alappuzha - **9497996982.**
1908/F2/2020/I&PRD

OFFICE OF THE EXECUTIVE ENGINEER
PUBLIC WORKS, PORTS & INLAND WATER TRANSPORT DEPARTMENT
(www.kpwd.gov.in)

Office of the Executive Engineer, PWD Bangalore Division, 2nd Floor, PWD Annexure Building, K.R. Circle, Bangalore-01. Telephone No. 080-22133370, Fax No. 080-22133365, Email ID: eepwdbngdn@yahoo.com
E-Portal : https://eproc.karnataka.gov.in

TENDER NOTIFICATION
Sealed Quotation & Public Auction Notification

No.EE/PWD/BLR DVN/ Scrap Vehicle/ Ten/Pu Auc/Noti/AE-1/2020-21 Date: 10.12.2020

Sub : Disposal of scrapped vehicles belonging to Bangalore Division through sealed Quotation cum Public Auction./Call-2

With reference to above subject, the scrapped vehicles belonging to Executive Engineer, PWD Bangalore Division, Bangalore and presently located in NO.2, North Sub Division, Mechanical Workshop, Ananda Rao Circle, Bangalore are proposed to be disposed of through Sealed Quotation cum public Auction.
Persons intending to purchase the above Scrap vehicles may participate in Sealed Quotation cum public Auction.
The details are as follows:

Sl No	Vehicles Details	Vehicles Location	(EMD in Rs)
1	Ambassador Car K.A.-01-G-4140	The Assistant Executive Engineer, No.2, North Sub Division, Mechanical Workshop, Ananda Rao Circle, Bangalore	3000/-
2	Ambassador Car K.A.-01-G-3382		3000/-
3	Ambassador Car K.A.-01-G-5350		3000/-
4	Ambassador Car K.A.-01-G-5349		3000/-
5	Ambassador Car K.A.-01-G-5836		3000/-
6	Jeep K.A.-31-G-20		3000/-
7	Ambassador Car K.A.-01-G-3385		3000/-
8	Maruthi Gypsy K.A.04-G-400		3000/-
9	Ambassador Car K.A.-01-G-3178		3000/-
10	Maruthi Van K.A.-01-G-3338		3000/-
11	Ambassador Car M.E.T-9339		3000/-
12	Ambassador Car C.A.G-05		3000/-
13	Ambassador Car K.A.-01-G-1046		3000/-
14	Ambassador Car K.A.-01-G-532		3000/-
15	Maruthi Gypsy K.A.01-G-961		3000/-
16	Ambassador Car C.K.G-641		3000/-
17	Ambassador Car K.A.-01-G-1776		3000/-
18	Ambassador Car M.E.T-3333		3000/-
	1. Issue of Blank Tender forms		18.12.2020 to 19.12.2020 till 4 p.m.
	2. Last date and time for Submission of completed tender forms		22.12.2020 till 4.00 p.m.
	Date & Time of Public Auction		23.12.2020 after 11.00 a.m.
	Sealed Quotation will be opened after the completion of Public Auction on Same day		

DIPR/DDU/Zen/R.O:2012/ 2020-21 Sd/- Executive Engineer, PWD, Bangalore Division, Bangalore.

STAY PROTECTED FROM COVID-19, NO CARELESSNESS UNTIL THERE IS A CURE.
Wear Mask | 6 Feet Follow Physical Distancing | Maintain Hand Hygiene

Conservators of the Israel Antiquities Authority restore the ancient wall painting of the royal chamber

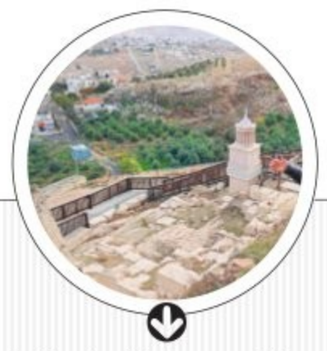

The Herodium falls in an area of the occupied West Bank where Israel exercises full military and civilian control

Flock of sheep at the foot of the ancient palace in the southeast of Bethlehem

EXFILE • ARCHAEOLOGY

BURIED PALACE NOW OPEN FOR PUBLIC

Israeli authorities are set to unveil previously off-limits structures within King Herod's palace-fortress Herodium, which the tyrannical Roman-era leader interred as his enormous burial plot. A brief look

WHERE IS IT

Herodium, a hugely popular tourism destination located 12 km from south of Jerusalem, is near Bethlehem

BACKGROUND

Archaeologists say Herod decided towards the end of his life to bury his palace, using mudfrom below the hill it was perched upon, until the outline of the structure was no longer visible

The hilltop palace was the only one he named after himself and where he chose to be buried, said Roi Porat, the Hebrew University archaeologist in charge of the excavations

A mere burial plot, however, would not have satisfied Herod, who wanted his final place of rest to overshadow his palace

Current summit is 2487 ft above sea level. It is the tallest peak in the Judean desert

Entire complex is approx-imately 328 ft above the surrounding countryside

AFP

WHEN WAS IT BUILT

The Judean desert complex was built by the Roman-appointed king known both for his brutality and the magnificent structures built during his reign over Judea from

37 TO 4 BC.

The hilltop palace, its main entrance facing Jerusalem, was Herod's favourite

UNPARALLELED

While burying the palace during his lifetime provided Herod the satisfaction of knowing his grave would stand out, it also helped preserve and protect the site for 2,000 years

STRUCTURE

A broad staircase leads up the graveside to the palace's main foyer. There are three tiers of support arches above the foyer, from when Herod decided to bury his palace but still needed access while he was still alive

The foyer itself contains striped frescos in their original auburn, green and black, creating patterns mimicking marble panels, in line with the Judean royal style

At the bottom of the stairs on the other side of the grave is the theatre with around 300 seats, and the private booth and royal visiting room overlooking it. Herod hosted Marcus Agrippa, second-in-command to Caesar Augustus, in that room in 15 BC

The ruler redecorated the room to include a series of drawings mimicking windows & depicting Agrippa's conquest of Egypt, with lavish stucco reliefs above

EXCAVATION PROJECT

13 YEARS

The excavation and preservation of the latest parts of the palace began some 13 years ago with the discovery of Herod's grave

WHO IS HEROD?

The history of his legacy has polarised opinion, as he is known for his colossal building projects throughout Judea, including his renovation of the Second Temple in Jerusalem and the expansion of the Temple Mount towards its north, the Tomb of the Patriarchs in Hebron, the construction of the port at Caesarea Maritima, the fortress at Masada, and Herodium.

207 ft

PALACE-FORTRESS ROSE ANOTHER 98 FT WITH AN OUTER DIAMETER PF 207 FT

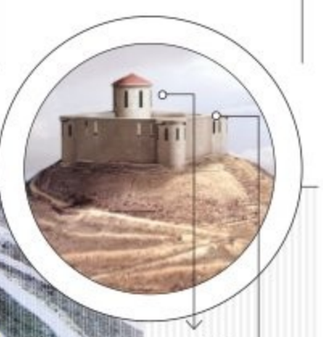

Carbon dioxide emissions drop by 7 per cent

Significant drop in level due to people staying home & travelling less, experts expect it to rise after pandemic ends

ENVIRONMENT

NEW YORK: A locked-down pandemic-struck world cut its carbon dioxide emissions this year by seven per cent, the biggest drop ever, new preliminary figures show.

The Global Carbon Project, an authoritative group of dozens of international scientists who track emissions, calculated that the world will have put 37 billion US tons of carbon dioxide in the air in 2020. That's down from 40.1 billion US tons in 2019, according a study published Thursday in the *Earth System Science Data*.

Scientists say this drop is chiefly because people are staying home, traveling less by car and plane, and that emissions are expected to jump back up after the pandemic ends. Ground transportation makes up about one-fifth of emissions of carbon dioxide, the chief man-made heat-trapping gas.

"Of course, lockdown is absolutely not the way to tackle climate change," said study co-author Corinne LeQuere, a climate scientist at the University of East Anglia.

"The same group of scientists months ago predicted emission drops of four per cent to seven per cent depending on the progression of Covid-19. A second coronavirus wave and continued travel reductions pushed the decrease to seven per cent," LeQuere said.

Emissions dropped 12 per cent in the USA and 11 per cent in Europe, but only 1.7 per cent in China. That's because China had an earlier lockdown with less of a second wave. Also China's emissions are more industrial based than other countries and its industry was less affected than transportation, LeQuere said.

The calculations — based on reports detailing energy use, industrial production and daily mobility counts — were praised as accurate by outside scientists. Even with the drop in 2020, the world on average put 1,185 tons (1,075 metric tons) of carbon dioxide into the air every second.

Final figures for 2019 published in the same study show that from 2018 to 2019 emissions of the main man-made heat-trapping gas increased only 0.1 per cent, much smaller than annual jumps of around three per cent a decade ago.

FACT OF THE MATTER

Social media and depression

TECH

Young adults who increased their social media usage are significantly more likely to develop depression within six months, say researchers. Compared to the participants of the study who used social media for less than 120 minutes per day, young adults who used more than 300 minutes per day are 2.8 times as likely to become depressed within six months. The study, published in *American Journal of Preventive Medicine*, shows a link between social media usage and depression over time. "We know that depression and social media usage tend to go together, but it's been hard to figure out which came first," said study author Brian Primack.

Famine alert in south Sudan

SOS CALL

One county in South Sudan is likely in famine and tens of thousands of people in five other counties are on the brink of starvation, according to a new report by international food security experts. Nowhere in the world has been in famine since one was declared four years ago in South Sudan's Unity state as civil war raged. Now, western Pibor county is feared to have reached that crisis level, the result of massive flooding and deadly violence that has prevented access to aid. The report stops short of declaring famine, which would kick aid efforts into higher gear, because of insufficient data. But based on information, famine is thought to be occurring.

Indian-American in NASA's Moon mission shortlist

SPACE

WASHINGTON: Raja Jon Vurputoor Chari, an Indian-American US Air Force colonel, is among 18 astronauts, half of them women, who have been selected by NASA for its ambitious manned mission to the Moon and beyond.

Astronaut Raja Jon Vurputoor Chari

The modern lunar exploration programme will land the first woman and next man on the Moon in 2024 and establish a sustainable human lunar presence by the end of the decade, the American space agency said.

NASA on Wednesday named the 18 astronauts who will train for its Artemis moon-landing programme.

Chari, 43, a graduate of the US Air Force Academy, Massachusetts Institute of Technology (MIT) and US Naval Test Pilot School, is the only Indian-American in the list. He was selected by NASA to join the 2017 Astronaut Candidate Class.

He reported for duty in August 2017 and having completed the initial astronaut candidate training is now eligible for a mission assignment.

"My fellow Americans, I give you the heroes of the future who will carry us back to the Moon and beyond: the Artemis Generation," vice-president Mike Pence said at NASA's Kennedy Space Centre in Florida on Wednesday.

"It really is amazing to think that the next man and the first woman on the Moon are among the names that we just read... We started today reflecting on a great hero of the past. The Artemis Generation are the heroes of American space exploration in the future," Pence said after he introduced the members of the Artemis Team during the eighth National Space Council meeting.

FESTIVE VIBES

A diver dressed in a Santa Claus costume with fish at Sunshine Aquarium in Tokyo on Friday, during a promotional show | AFP

HIV +ve antibodies put Oz jab trail on hold

HEALTH

MELBOURNE: Australia on Friday stopped the further development of a Covid-19 vaccine candidate as several participants in the early-stage trials generated antibodies for HIV after receiving the potential therapeutic. There were no serious adverse events or safety concerns reported in the 216 participants of the first phase trial of the v451 Covid-19 vaccine candidate being developed by the University of of Queensland (UQ) in collaboration with biotech company CSL.

However, data showed that some patients developed antibodies towards fragments of a HIV protein (gp41), which was used to stabilise the vaccine. Following consultation with the Australian Government, UQ and CSL decided not to progress the vaccine candidate to Phase 2 and 3 clinical trials.

The vaccine was one of four candidates that Australia had committed to buy and agreements were made to secure 51 million doses.

Law to prohibit spanking kids

HEALTH

The lower house of Mexico's congress has unanimously approved a law that would prohibit all forms of physical punishment of children by parents, caretakers, teachers or guardians. Spanking is out, as is a long list of corporal punishments that speak to how deep-rooted the practice is in Mexico. Congress on Thursday said an estimated 63 per cent of children between one and 14 had suffered physical punishment.According to congress, shoving, pinching, biting, hair or ear-pulling, or forcing minors into uncomfortable positions, will all be outlawed. The law, which now goes to the president for his approval, does not lay out specific punishments for each offence; violations appear to fall under domestic violence statutes in each state.

ADAPTATION INDEX

Ferrets, cats and civets most susceptible to coronavirus infection among animals

FAUNA

LONDON: Humans, followed by ferrets, and to a lesser extent cats, civets and dogs are the animals most likely to be infected with the novel coronavirus, according to a new study which analysed 10 different species for their susceptibility to the virus which causes Covid-19.

The findings, published in the *PLOS Computational Biology*, found that ducks, rats, mice, pigs and chickens had lower or no susceptibility to the coronavirus compared to humans, while cats, ferrets, civets, and dogs have documented cases of the SARS-CoV-2 virus infection.

"Knowing which animals are susceptible to SARS-CoV-2 helps us prevent building up animal reservoirs from which the coronavirus can re-emerge at a later date," said Luis Serrano, study co-author from the Centre for Genomic Regulation (CRG) in Barcelona, Spain.

"Our findings offer a clue for why minks — which are closely related to the ferret — are being infected by the disease, which is probably made worse by their packed living conditions and close contact with human workers," Serrano said.

While the scientists also found potential susceptibility in cats, they said the felines do not co-exist with humans in the same conditions as other animals, possibly explaining why there are no known cases of people being infected by pets.

In the study, the scientists used computer modelling to test how the coronavirus uses its spike proteins, which protrude from the surface of the virus, to infiltrate the cells of different animals. Citing earlier research, they said the main point of entry on a cell's surface is the ACE2 receptor, which binds with the spike protein through a mechanism.

Humans followed by ferrets are most likely to be infected with the virus

While there are many different variants of ACE2 within human populations and across different species, the scientists said the ACE2 receptor types in humans, ferrets, cats, dogs and civets have the highest binding affinities to the viral spike protein, while mice, rats, chicken and ducks have poor binding energy. Binding affinity alone is not enough to gauge a cell's susceptibility. The researchers also tested how efficient the coronavirus is at commandeering the cell machinery in different species once it enters.

According to the scientists, the more efficient this process, the better the coronavirus can create the proteins it needs to replicate. They said humans, chickens, and ducks have the highest codon adaptation index, while the other species are worse adapted.

Considering both binding affinity and this index, the researchers concluded that humans, followed by ferrets, cats, civets and dogs are the most susceptible to infection.

THE NEW INDIAN EXPRESS City

Bengaluru Express

READ SHARE FOLLOW
newindianexpress.com
Mail us: bengalurucityexpress@gmail.com
12.12.2020
SATURDAY

DAY'S DIARY

Birth anniversary

One of the most popular American singers of all time, Frank Sinatra was born on this day in 1915 in New Jersey to Italian immigrants

MAKING THE BAND

He started out as a saloon singer and carried his own PA system. He eventually got work as a band singer, first with The Hoboken Four, then with Harry James and then Tommy Dorsey

ON THE BIG SCREEN

In 1942, he started his solo career, instantly finding fame. About that time, his film career was also starting in earnest. He struck box-office gold with a lead role in *Anchors Aweigh* (1945) with Gene Kelly

RECORDS

The Guinness Book of British Hit Singles and Albums stated he was "regarded by many as the greatest song stylist of the 20th century" as well as being the "first teen idol"

We meet people for a reason: Harshika Poonacha

PG 4

Classic connection

City finance professional to play a heritage pipe organ at upcoming X'mas music event

EXPRESS FEATURES

A nip in the air, warm wraps, gift wish lists, and the heady aroma of mulled wine and rum cake. It's impossible to miss the festive cheer. But what's Christmas without some music? The New Delhi YMCA has organised a programme called 'Christmas Music on Pipe Organ', featuring eight performers, including **Johann Andrew Bhagyanathan**, senior VP and CFO, Ittiam Systems. Bhagyanathan started playing the pipe organ in 1980. "This instrument has a unique sound," says Bhagyanathan, 60, who was named after Johann Sebastian Bach, since his father cherished the German composer's music. He has been with Indiranagar Methodist Church since 1990, when moved to Bengaluru from Chennai, and started playing at St Andrew's Church in 2005.

While Bhagyanathan is a trained pianist, he has not received any tutelage for pipe organ. "Since orchestras were difficult to manage, more so in churches, this wind instrument was created as an equivalent," he says, adding that the pipe organ at St. Andrew's, Bangalore, is a Peter Conacher, 1880 built, 1881 installed, restored by Christopher Gray from Midland Organ Co., UK in 2008 under the guidance of the late composer Randall Giles. The instrument, which occupies about 250 sqft, has an array of pipes that sound like trumpets, oboes, flutes, while the pedal key board has bass pipes that sound like cello, trombone and the double bass. "An electric blower blows air into the pipes, but if all were to sound simultaneously, it would be cacophony. So we choose the sounding pipes through a 'stop'. This is where the phrase 'pulling out all the stops' comes from," he says, adding, "The stops and the pallets enable only the required pipes to sound at a particular moment."

In the upcoming performance, he will play three pieces: Prepare, Thyself from Bach's Christmas Oratorio, two medleys of traditional carols and excerpts from Handel's Messiah. The event will also feature musicians from churches at Ranchi, Secundrabad, Lucknow and Delhi. Markus Kras, a performer and teacher, will join from Bonn, Germany.

The event will be held on Dec. 12 at 5 pm on Zoom (ID: 97423056442; password: 855333)

IN REMEMBRANCE: ASTAD DEBOO (1947-2020)

MAESTRO AND HIS MAGIC

Astad Deboo in his younger days

PRAVEEN D RAO

SEPTEMBER 7, workshop and show in Barbados; November 16, Delhi; 19th in Trivandrum, then Mumbai, Kolkata, Paris, London..." Astad Deboo would go on and on without a pause to think. During the two weeks that our band Trayam (comprising percussionist B C Manjunath, musical prodigy Varijashree Venugopal and myself) spent with him in South Korea in 2017, we were treated to many stories from his treasure chest of experiences. He seemed to have information about every topic under the stars. Astadji's enigmatic memory and curiosity for information were a few of the most amazing qualities in him that all of us adored. "In an era where our mobile phones are our calendars, dictionaries, calculators and encyclopaedia, he was at ease with remembering each date of his travel and performances, and the details associated with it," says Varijashree.

Astad Deboo was respectfully addressed as 'Master' by the South Korean musicians of 'NoreumMachi', with whom our band had this opportunity to collaborate and tour in South Korea and India just before the Covid-19 lockdown. Astadji was the dance element in this musical conversation between Indian and South Korean music, curated by the InKo Centre, Chennai. Though we knew about Astadji earlier, the 10-day production time that we had in Chennai in 2016 gave us our first opportunity to know him from closer quarters. His disciplined lifestyle, royal dressing sense, artistic hair design, picturesque poise and confident gait were the first qualities we saw. He was one who would make himself seen in any crowd. There were innumerable instances where everyone nodded their heads when B C Manjunath exclaimed, "He is so good looking even at this age, I am sure that he was absolutely magnetic during his prime."

Astadji was an inspiration in many ways. His zeal and passion for his art was brimming to the fullest and only increasing with every passing day. He was inquisitive and childlike, which made him explore innumerable possibilities and dimensions in art. Conversations with him were always informative and joyous. He mingled with people of all ages and was always excited for a chat.

His balance in thoughts and life was clearly visible in the inimitable dance style that he had created for himself. The Kathakali motifs, the dervish spins and the mudras which looked exaggerated on his larger-than-normal palms and fingers added necessary glitter to the strong contemporary dance style he advocated.

(From left) Praveen D Rao, Varijashree Venugopal, Astad Deboo and B C Manjunath

Astad Deboo was a pioneer of modern contemporary Indian dance. He paved the way for today's artistes who have taken that path. Even though the time we spent was relatively short, we shall surely miss all the affectionate coffees, the delightful desserts and interesting walks we had together. He will be remembered forever.

(The author is a city-based composer and multi-instrumentalist)

CITY READ

Free IVF consultation

Aster CMI Hospital has announced free IVF consultation for the whole month of December. Couples who wish to book a free IVF consultation can call on 7022889025 / 9740067528. Dr. Deepthi Bawa, Consultant - Reproductive Medicine & IVF, Aster CMI Hospital said in a statement, "With this initiative, we would like to create awareness on Infertility problems and encourage people to come and visit their specialists."

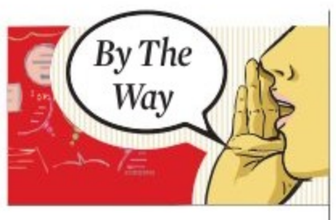

Happy as can be

Head to Aindrita Ray's Instagram for a much-needed dose of positivity. The actor shared a video that shows her enjoying some carefree time in a lush open space. She leaps, twirls and frolicks around merrily as the Hindi track *Kho gaye hum kahan* plays in the background. The post reads, "For all those lost souls out there.." Guess this is Ray's personal message to everyone: Don't worry, be happy!

Now, you can listen to short stories in Kannada in the voices of popular personalities from Sandalwood

Sound of stories

Sruthi Hariharan

India has always had a strong oral tradition. We need more books like Keli Katheya that can serve as entry point to the younger generation

Vasudendra, author, publisher

TINA SHASHIKANTH

Audiobooks have seen a big boom of late in India. On regional language platforms, the demand for local content is on the rise too, especially in the post-lockdown era. Bridging the gap between literature and entertainment in Kannada is the *Keli Katheya* audiobook series. *Keli Katheya* brings forth some of the finest Kannada short stories through the voices of distinguished personalities from the Kannada movie industry. Now available in two volumes, the first part of the *Keli Katheya* series was launched in 2014, while the second was launched on Tuesday by film personalities B Suresha, Vasishta Simha, Kishor, and renowned Kannada writer and publisher Vasudhendra.

This audiobook was conceptualised by various professionals from the IT and banking sectors who share a common interest – to explore this emergent art form. All proceeds generated from the first part of the audiobook were used to support the education of nine girls in the border areas of Karnataka, who went on to score 100 per cent in Kannada language.

After spending much time on content curation and working closely with authors, artists and music directors, the team is now ready with the second volume.

"The magic of getting the best Kannada stories and the best voices from cinema, music and theatre for a good cause is humbling. At the same time, we also have a responsibility to ensure that we keep doing this," says Mukund Setlur from Keli Katheya's team.

(For more information, visit www.kelikatheya.com)

ON OFFER

The first volume has stories by Poornachandra Tejaswi, Jayanth Kaikini and Vasudhendra, read by actors Rakshit Shetty, Prakash Rai, singer M D Pallavi and others. The second volume has stories by Kuvempu, Devanoor Mahadeva, Vivek Shanbhag, and Boluwaru Mohammed Kunhee, read by Girija Lokesh, Sruthi Hariharan, Vasishta Simha, Dhananjaya, Achyut Kumar and Raj Shetty.

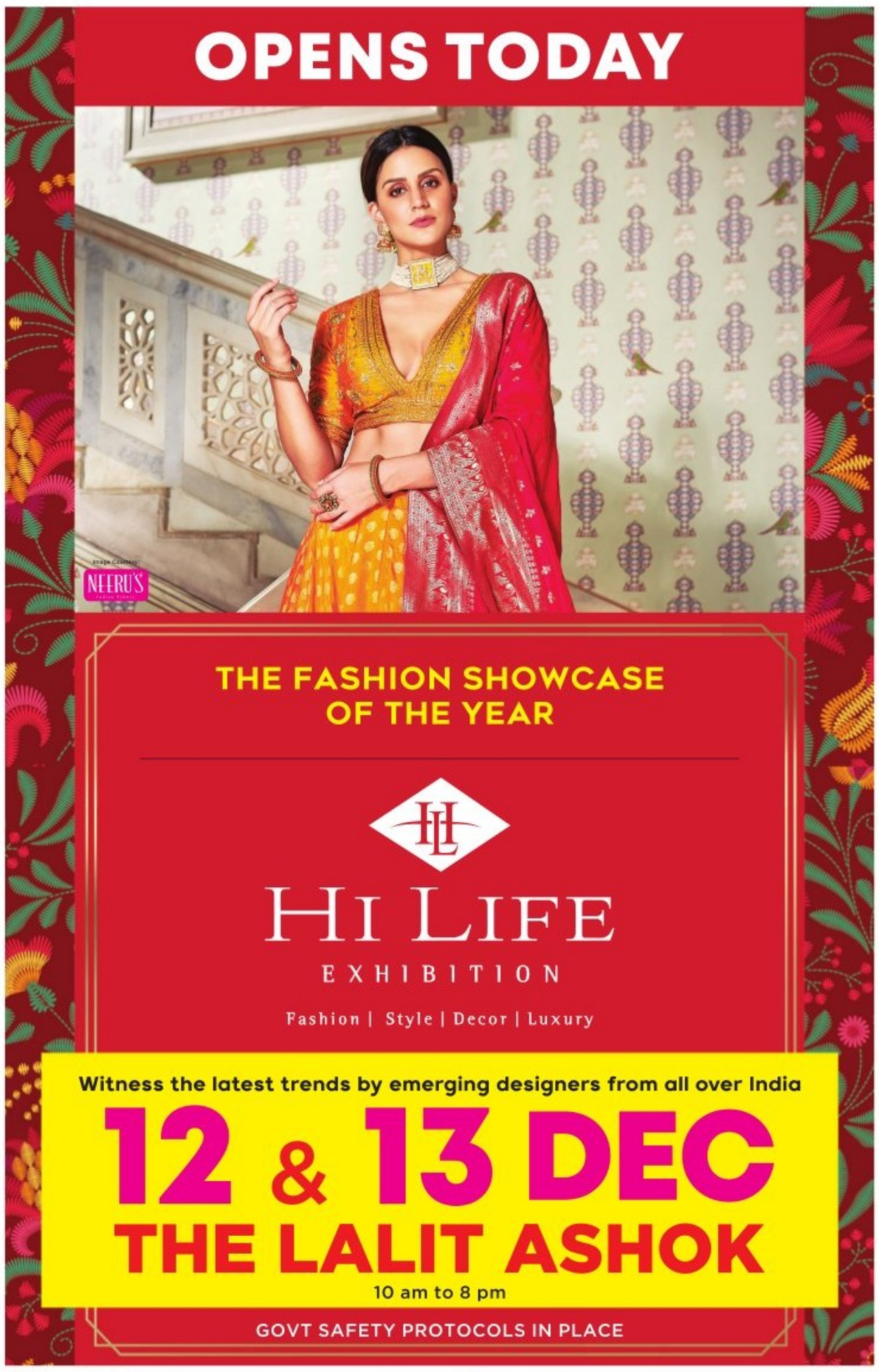
OPENS TODAY
NEERU'S
THE FASHION SHOWCASE OF THE YEAR
HI LIFE
EXHIBITION
Fashion | Style | Decor | Luxury
Witness the latest trends by emerging designers from all over India
12 & 13 DEC
THE LALIT ASHOK
10 am to 8 pm
GOVT SAFETY PROTOCOLS IN PLACE

CURATED POP-UP

This edition of My Cup of Tea brings handcrafted brands from all over India across categories like apparel, jewellery, gourmet food brands, home accessories and more. **When:** Dec. 12 and 13, 11am to 7pm **Where:** The Courtyard, Shanti Nagar

WINTER FASHION

This winter, stay comfortable and stylish with this new range of clothes. Check out Naushad Ali's fall/winter collection, which explores statement collars, vintage sleeves, midi-length dresses and silk blouses. **When:** Ongoing **Where:** ffolio, Vittal Mallya Road

FENDI FASHION

Fendi launches a collection of unisex accessories, which captures the attention with a captivating graphic look and a charming colour palette. The Fendi Pack styles include bags and small leather goods framed in black and embellished with the iconic logo. **Available in** Fendi boutiques and on fendi.com.

TARTANS FOR THE SOLE

Opening Ceremony teams up with Reebok, featuring an unexpected, contemporary take on the classic Instapump Fury. Crafted in two Tartan-styled plaids, these easy slip-on sneakers come in a lightweight construction with the collaboration's eye-popping patterns – in yellow/black with red stripe accents and dark green/navy plaid with pink stripe accents – printed on breathable jacquard uppers. Price starts at ₹15,999. **Available at:** shop4reebok.com and Superkicks India

GOODBYE 2020: Celebrate the year ending with two drinks at ₹20 only. WHEN and WHERE: Social, until Dec. 31, 4pm-8pm

Five in one

InKo Centre presents Travelling Titles-an omnibus edition with all five episodes of the Travelling Titles series. Tune in to **Tara Books YouTube channel:** https://www.youtube.com/TaraBooks on December 16 at 5 pm

Ramen festival

Enjoy a bowl of hot ramen and choose from a menu that includes Katsu Ramen, Tsukemen Ramen, Spicy Skillet Ramen or Kare Ramen. Prices start from ₹625++ **Where:** Soul City, Oakwood Premier Prestige **When:** Ongoing

High note

Listen to Bengaluru-based Hindustani band Dwi that will perform at the open-air F&B area at the Kempegowda International Airport, Bengaluru. **When:** Dec 12, 7 pm-10 pm Location - The Quad by BLR (Kempegowda International Airport, Bengaluru) Entry - Free (Visitors can avail free parking at BLR Airport if they shop or dine at The Quad by BLR for ₹1,500 and above)

Straight from Santa

Green Sense Organics present Secret Santa Gifting Hampers. There are three different hampers that one can choose from – Luxury Redefined Hamper that starts at ₹1,800; Flavoured Finesse priced at ₹1,500 and Secret Ingredient Hamper that starts at ₹600. **To order, visit:** https://www.greensense.in/gifting/

Warm and cozy

This winter, check out these knitted sweaters, sweatshirts, hoodies and jackets that come with pop-culture themes like *Friends, Avengers, Superman, Captain Amercia, Daisy Duck and Harry Potter.* **Where:** thesouledstore.com/ **When:** Ongoing

Inspired by geometry

Anjali Bhimrajka Fine Jewels has recently launched a limited edition collection of contemporary jewels inspired by structured shapes – Géométérie.The colour palette of rose gold adds a charming tinge to the collection. The contemporary designs are a refreshing take on geometry. **Available at:** http://www.abfjewels.com

Pamper your skin

Up your skincare routine with these bamboo sheet masks, which are skin as well as environment-friendly. These are suitable for all skin types. Price: ₹149. **Available at:** mamaearth.in; Amazon, Nykaa, Flipkart

QUICK FIX

What's cooking

IN YOUR KITCHEN? We are hungry for recipes with minimum ingredients and maximum flavours. Share your quick-fix with us, along with step-by-step photos, at cityexpresschn@gmail.com.

BOMBAY CHUTNEY

INGREDIENTS

- **Onion:** 2
- **Green chilli:** 5
- **Tomato:** 1
- **Mustard, cumin seed:** 1 tsp each
- A pinch of **asafoetida**
- **Besan** (chickpea powder): 2 spoons

METHOD

- Beat two spoons of besan in two cups of water without lumps and set aside.
- Heat oil in a wok, add mustard, cumin seeds, asafoetida, green chilis, onion. Fry until soft.
- Add tomatoes and once it is cooked, add salt.
- Add the besan mixture and let it thicken and boil for four minutes.
- Serve hot with idli, vada, poori, etc.

— Varalakshmi Rao, Hyderabad

FIT BIT

SWASTIKASANA

(AUSPICIOUS POSE)

In Sanskrit, 'su' means 'good', 'asti' means 'to be' or 'existence', 'ka' means 'to make' and 'asana' means 'pose'. It is a basic seated yogasana often used in meditation, particularly when the yogi has difficulty with Siddhasana and Padmasana. It is named so because the cross-legged position resembles a swastika, which Indians consider a symbol of good fortune, happiness and auspiciousness. The symbol represents the corners of the universe meeting at a common centre of consciousness. it is believed to open the flow of prana energy between the Muladhara (root) chakra and the Ajna (third eye) chakra.

STEPS

- Sit comfortably on a mat.
- Come in Dandasana (Staff pose), spread both the legs in front of you at a distance of 1.5 feet.
- Bend your left leg and place the sole against the inner right thigh.
- Next, bend your right leg and place the foot in the space between the left thigh and calf muscles.Remember that the right heel must not touch the pubis.
- Your knees have to firmly touch the floor. Keep your body straight and your head and neck in one line.
- Adjust yourself. Place your hands on your knees in take Jnana or Chin mudra.
- Keep your spine straight during this pose and not overextended.
- Maintain awareness on the breath, which should be slow and normal.
- Relax the whole body.
- Initially, sit only for 10 minutes in this pose and don't force yourself.

BENEFITS

- Regular practice will improve the concentration level.
- An excellent asana which is relatively easy to perform by all.
- Used for Dhyana (meditation) and Pranayama (breath) exercises.
- Boosts immunity.
- Reduces eye strain.
- Stretches the calves, spine and hamstrings.
- Builds confidence.
- Rejuvenates the nervous system.
- Those suffering from varicose veins and leg ache can sit in this pose.
- Calms the mind.

LIMITATIONS

- People suffering from sciatica and sacral infections should avoid this.
- Those with knee pain or injury should skip this asana.
- People with arthritis of the knees, hips and feet should avoid sitting on the floor.

— by N Elumalai, PhD scholar (Yoga Science) at Meenakshi Academy of Higher Education & Research, Chennai

SOUND BOARD

DEAR STRANGER
Dear Stranger by author Ashish Bagrecha offers a daily dose of poems, letters, philosophies, and perspective about love, life, the universe, hope and healing.
- On Spotify

22 YARNS BY GAURAV KAPUR
A podcast for cricket lovers from around the world, captained by Gaurav Kapur alongside a wide variety of cricket journalists, analysts, players, and retired cricket legends who will dig into cricket's most beautiful stories and anecdotes from both on and off the field.
- On Apple Podcasts

LIFETIME: AAYIRATHIL ORUVAN MGR
This podcast brings to you the story of Maruthur Gopalan Ramachandran, late Chief Minister of Tamil Nadu. It captures the essence of various aspects of his life – love, ambition, films, politics, controversies, and hard work.
- On Spotify

GHOST MAPS: TRUE SOUTHEAST ASIAN HORROR STORIES
Ghost Maps follows a mysterious narrator as he chronicles the supernatural in Singapore and around Southeast Asia. Inspired by stories generously shared by real people.
- On Spotify

SIMPLY KEN
Hosted by stand-up comedian Kenny Sebastian, this podcast is about tackling the weekly conflicts of a comedian. From handling negativity to churning new content, the comedian weaves in his observational humour to make this a strictly no advice podcast.
- On Spotify

POPULAR ON YOUTUBE

MARUMAGAN
Thangarasu, a tailor, falls in love with a politician's daughter. Her father tries to take advantage of this situation, while her mother objects to their marriage.
- Cast: Meena, Karthik, Manorama, Nagesh, Goundamani, Senthil

DOUBLES
Prabhu, a toy shop owner, falls in love with Meena and gets married to her. Meena's friend sets out to prove that Prabhu revels in debauchery and is not the man he pretends to be.
- Cast: Prabhu Deva, Meena, Sangeetha, Manivannan

MAAMAN MAGAL
A man hides his true identity from a girl in order to marry her. But she soon learns the truth and demands a divorce. The situation gets tricky when she finds out that she is pregnant.
- Cast: Sathyaraj, Meena, Jayachitra, Manivannan

ANBUDAN
Arun, a painter who sells his art on the streets, is in love with a girl he's never met. He also declines the love of a model. Finally he gets a call from the girl who has some shocking news for him.
- Cast: Arun Vijay, Meena, Rambha, Charle

Scan this QR code to find out how your favourite celebs are coping with the lockdown.

WHAT'S ON TED TALKS

1 A CLEVER WAY TO ESTIMATE ENORMOUS NUMBERS BY MICHAEL MITCHELL
Have you ever tried to guess how many pieces of candy there are in a jar? Or tackled a mindbender like: "How many piano tuners are there in Chicago?" Physicist Enrico Fermi was very good at problems like these. Learn how he used the power of 10 to make amazingly fast estimations of big numbers.

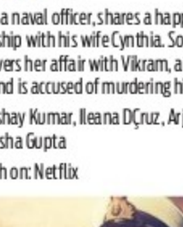

2 MYSTERIES OF VERNACULAR: MINIATURE BY JESSICA ORECK
Miniature's root may be Latin, but its meaning is rooted in books, where red pigment was used to denote chapter breaks. Jessica Oreck explains how we got from there to the meaning of miniature today: something smaller than others of its class.

3 HOW I FELL IN LOVE WITH A FISH BY DAN BARBER
Chef Dan Barber squares off with a dilemma facing many chefs today: how to keep fish on the menu. With impeccable research and deadpan humor, he chronicles his pursuit of a sustainable fish he could love, and the foodie's honeymoon he's enjoyed since discovering a delicious fish.

4 THE ROLE OF BUSINESS IN NURTURING LONG-TERM DIVERSITY AND INCLUSION BY ROSALIND G BREWER
In this personable and wide-ranging conversation with TED current affairs curator Whitney Pennington Rodgers, Starbucks COO Rosalind G. Brewer invites leaders to rethink what it takes to create a truly inclusive workplace .

5 10 YEARS TO TRANSFORM THE FUTURE OF HUMANITY – OR DESTABILIZE THE PLANET
In a talk backed by vivid animations of the climate crisis, climate impact scholar Johan Rockström shows how nine out of the 15 big biophysical systems that regulate the climate could make Earth uninhabitable for humanity. Hear his plan for putting the planet back on the path of sustainability over the next 10 years.

NOW STREAMING

REGIONAL

FRENCH BIRIYANI (Kannada)
Simon is a representative of a drug company from France and Asgar is a local auto driver from Shivajinagar. They share a two-day journey in the city where a comedy of errors changes the way they look at life.
Cast: Danish Sait, Sal Yusuf, Disha Madan, Rangayana Raghu, Michael Madhu
Watch on: Amazon Prime

MISMATCHED (Hindi, series)
After being set-up by their families, two teenagers strike up a tentative friendship at their summer programme.
Cast: Rohit Saraf, Prajakta Koli, Rannvijay Singh, Vidya Malavade
- Watch on: Netflix

BOOMERANG (Tamil)
Following an accident, a young man gets a major surgery performed on his face. However, when he realises that a lot of people are after his life, he decides to find out why.
Cast: Atharvaa, Megha Akash, RJ Balaji, Upen Patel
- Watch on: Zee5

DARBAAN (Hindi)
Based on the 1891 short story by Rabindranath Tagore, the film follows life of a caretaker whose life is disturbed due to a single act of carelessness.
Cast: Rasika Duggal, Flora Saini, Sharad Kelkar, Sharib Hashmi
- Watch on: Zee5

ARAVINDA SAMETHA VEERA RAGHAVA (Telugu)
A young man sets out to avenge his father's death but soon realises that violence is not the key to his salvation. His life changes when he meets another man, who helps him rediscover himself.
Cast: NTR Jr, Pooja Hegde, Jagapathi Babu, Sunil, Easwari Rao
- Watch on: Zee5

All the streaming apps can be accessed on smartphones and smart TVs with Internet connection.

RUSTOM (Hindi)
Rustom, a naval officer, shares a happy relationship with his wife Cynthia. Soon, he discovers her affair with Vikram, a close friend, and is accused of murdering him.
Cast: Akshay Kumar, Ileana DCruz, Arjan Bajwa, Esha Gupta
- Watch on: Netflix

AL MALLU (Malayalam)
Nayana, who is suffering from emotional distress after calling off her marriage, meets Sreedhar, who helps her get her life back on track.
Cast: Anoop Majeed, Namitha Pramod, Sheelu Abraham, Madhuri Braganza
- Watch on: Amazon Prime

FOREIGN

STANDING UP, FALLING DOWN (English)
A failing stand-up comedian and an alcoholic dermatologist give each other the confidence to face the failures in their lives.
Cast: Billy Crystal, Ben Schwartz, Eloise Mumford, Grace Gummer, David Castaneda
- Watch on: Amazon Prime

PAWN SACRIFICE (English)
Bobby Fischer, an American grandmaster, challenges the best player in the Soviet Union in a chess championship, causing the two nations to use this to fuel their respective agendas.
Cast: Tobby Maguire, Liev Schreiber, Peter Sarsgaard, Michael Stuhlbarg, Lily Rabe
- Watch on: Amazon Prime

BESOURO (Portuguese)
A Brazilian fighter must avenge the murder of his martial-arts mentor.
Cast: Ailton Carmo, Jessica Barbosa, Sergio Laurentino, Irandhir Santos
- Watch on: Amazon Prime

SELENA: THE SERIES (Spanish, series)
The tragic life story of Selena Quintanilla, the Queen of Tejano music and an iconic Mexican-American pop star.
Cast: Christian Serratos, Gabriel Chavarria, Ricardo Chavira, Noemi Gonzalez, Seidy Lopez
- Watch on: Netflix

SUBSCRIPTION
Netflix: ₹ 199 per month
Amazon Prime: ₹ 129 per month
Zee5: ₹ 99 per month

RUBINATIONS
RUBI CHAKRAVARTI

The mask-querade ball

They say that karma is canis-femina, and sometimes its fangs make a deep dent in the derriere of entitled people who forget that the position they occupy is 'fugit tempus' (temporary). So not withstanding my obsession with Latin words, I am doing a little happy dance, mouthing 'it's about time!' All the self-serving establishments and individuals who flouted safety norms by not adhering to the 'wear-a-mask' rule and in turn had no face to tell their customers to 'mask up' are now paying the price! Nothing hurts like losing money, hence the new diktat by the government that the erring establishments have to cough up a hefty fine for the boors who don't 'mask up' inside their establishments. All the whining about being broke and asking for business doesn't hold well at someone else's expense. If one chooses to be an ignoramus then they should stay home! Why should other hand-working people be afraid to move around freely because one is constantly fearful of being infected! I had a major argument with my spouse who told me, "People don't like being told to wear a mask and take offence!" This argument took place after we were discussing the lapse of a senior resource who was welcoming guests with his chin-guard (mask in the wrong spot). Icicles definitely formed over the relationship with the establishment but I didn't back down because I was definitely within my rights. Customer is always king and nobody is bigger than the brand!

We spent a delightful afternoon at Wabi-Sabi, at The Oberoi. We were doing a mini 'fam-jam' with GM Visheshwar Singh, and both my nieces, Sanaya and Abir Abrar, who flew in from Mumbai, were there too. The lunch was decadent and long. Flutes of champagne accompanied the Char-Siu baos, Sushi rolls, Butter Poached five spice sea-bass and braised pork spare ribs. Of course, the dark chocolate shaped like a wild mushroom with candied ginger and yuzu just hit all the right spots. But what hit the 'most-right' spot was the way the wait-staff wore visors while serving us (we were maskless while eating), and the way the valet wiped down the steering wheel and the gear handle when he brought us our car. These little gestures give guests a feeling of confidence. Yes! We have to step out, work and even enjoy ourselves... but with strict protocols in place. And those who don't agree, stay home please!

I've been taking baby steps into the big bad world, and meeting my BFF for lunch after nine months was bliss. Where else does one land up but at Olive Beach. Chef Manu Chandra spent some time with us and his 'secret-sauce' for success was to hang in there, and ride the tiger with elan. Between mouthfuls of steak and wild arugula, fish and prawn pil-pil, we downed a copious amount of cocktails like the Butterfly Pea Blossom. How could anything possibly go wrong during such an afternoon?

My cup runneth over when restaurateur Desmond Rice invited a small group (read 'ol Bangaloreans who loved his food) to Tycoons. Ask any Bangalorean worth his salt and he will wax eloquent about the food... the Chateaubriand sizzlers, the chicken a-la-Kiev (nothing to do with Russia but consists of 200gm of butter and chicken!) the au-gratins, prawn cocktails and the list goes on. The obscene amount of food polished off stands testament to the taste.

I'm glad Bangalore is returning to a semblance of normalcy... now if we can get 'them' to mask-on rather than mask-off, we should be fine.

(Clockwise from above left) Visheshwar Singh, Sanaya and Abir Abrar; Desmond Rice, Waseem K and Sonalika P; Manu Chandra and Alka Dev

NUGGETS

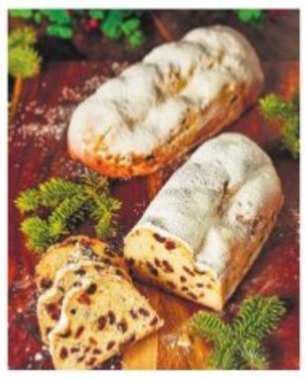

Christmas goodies

Dig into some plum cake, Dresden Stollen cake, gingerbread house and cookies this festive season. Chef Uday from Lazy Suzy presents all this and more in his Christmas special pre-order menu. Prices start from ₹150. To place your order, call 080-25272737

New coffee flavours launched

Rage Coffee has recently launched new flavours of coffee, like chai latte, mint mocha, vanilla punch and butterscotch delight. The brand makes plant-based coffee with Arabica beans sourced from India and Ethiopia. It is priced between ₹399 and ₹599 and is available on Amazon and at ragecoffee.com

DIY tacos at home

Craving tacos at home? Check out this DIY box by Sanchez. Curated by Chef Vikas Seth, the taco box is priced at ₹2,500 and ₹3,000 and will need to be pre-ordered 24 hours in advance. Each box will contain 12 pieces of hard corn taco shells or 12 pieces of soft flour tacos (or 6 pieces of each) accompanied by shredded lettuce, grated cheese, chipotle mayo, jalapeno cream and habanero pickled onions. The options for fillings are Pulled Smokey Chipotle Chicken, Chili Con Carne Tenderloin, and Spiced Charred Broccoli & Roasted Bell Peppers with Arbol. To place your order, contact 9606071430

It's raining spirits this month. Here are the newest tipples on offer, just in time for gifting or for Christmas get-togethers

Spirit of the moment

ASLAM GAFOOR

From limited-edition single malts to artisanal gins, craft beers and convenience wines, its raining spirits this festive month and we're not complaining. Producers continue to innovate and bring out their newest tipples for gifting or to enjoy in the company of loved ones. Here's a roundup of some fresh drinks hitting the shelves in namma Bengaluru.

Celebrating 10 years of Amrut Fusion, the Amrut Distilleries team has launched Fusion X, a special edition single malt whisky which pays tribute to their late chairman and managing director, Neelakanta Rao Jagdale. Fusion X imparts a golden syrup colour with aromas of tropical fruits and salted caramel. Orange, vanilla cream, toffee fudge and oak notes impart a complex palate culminating in a silky mouthfeel with a sweet-spicy finish. Befitting the occasion, the collectible Fusion X porcelain bottle by Wade, England, is presented in a rich velvet jacket. The cork is from Portugal and to maintain authenticity, the bottle has an integrated NFC chip by Vlinder. Out of the 1,010 bottles, only 60 will be available in Bengaluru at ₹15,000.

Gin has made a strong comeback. Goa-based Andico Distilleries, known for their feni, liqueur, port wine, whisky and brandy, will launch their Tickle gin this week in Bengaluru, priced at ₹1,500. The production goes through botanical infusions sourced from Goa, Kerala and Maharashtra, and a cold extraction process before being bottled in sleek, transparent bottles with white and gold shades. According to MD Solomon Diniz, "Tickle redefines what a typical gin should 'taste'. This dry gin is crafted to balance the dominating burst of juniper with a bouquet of spices and citrus."

Next in the line-up is Hapusa Himalayan dry gin produced by Nao Spirits, the same team that earlier gave us the popular Greater Than gin. Distilled with foraged Himalayan juniper and locally sourced botanicals, Hapusa imbibes a smooth and earthy flavour profile on the nose with a delicate smoked finish. Priced at ₹3,500, Hapusa is best savoured straight on ice or as a G&T with basil or mint garnish.

There's plenty brewing at the Paul John Indian Single Malts house in Goa, but of special mention is the newest Paul John Whisky Christmas Edition 2020 priced at ₹5,500. This limited release is a blend of single malts matured in ex-Bourbon, Oloroso and virgin oak casks. The whisky greets you with delicate aromas of orange peel and honeycomb enhanced with sweet oak and light peated flavours.

Fratelli Wines has launched TiLT wine-in-a-can with four variants – red, white, bubbly and rosé. While purists may scoff at the idea of canned wines, TiLT offers the convenience of savouring the wines anytime and anywhere. Produced in Maharashtra under the mentorship of winemaker Piero Masi from Tuscany, these 250 ml eco-sensitive cans, shielded from light and air, are priced at ₹175 each.

On the beer front, get ready to welcome Goa's Maka di, a bottled craft beer from Latambarcem Brewers. Maka di (Konkani for 'give me'), offers five variants – Belgian Blanche, American Lager, Belgian Triple, Honey Ale and the Bavarian Keller. The ingredients come from far and wide – sweet oranges from Valencia, malts from Finland, Britain and Germany, and wild organic honey from the Jim Corbett National Park. The bottles, priced in the range of ₹170-230, sport fun astral labels with an astronaut mascot for company.

The restaurant at Geist Brewing Factory on Old Madras Road recently started serving fresh craft beers along with a food menu, all under the shade of a majestic, over a 100-year-old banyan tree. The dining perks here include limited-release brews that can be savoured only at the garden restaurant. They are currently pouring the Geist Silly Pint, a crisp, straw-coloured, effervescent India Pale Lager with fruity notes.

Old Monk Xtra alcopops, at ₹85, have also hit retail shelves in flavours of Mojito, Cranberry and classic Cola premixed with favourite Old Monk rum. And, subsequent to the success of tonic mixers, Svami has introduced a range of ready-to-drink, alcohol-free beverages distilled with delicate botanicals. The choice includes a Rum & Cola, Gin & Tonic and Pink Gin & Tonic, priced at ₹95. Sláinte.

The writer is a is a Bengaluru-based hospitality professional, food lover and travel enthusiast

SIMRAN AHUJA

Crazy about chicken

Life has almost come full circle for Saransh Goila. A decade after starting his professional culinary journey in Bengaluru, the Mumbai-based chef is now setting up his popular brand, Goila Butter Chicken (GBC), in namma Ooru. "It's a special feeling - from doing my first job at the Leela Kempinski to bringing my own brand here. It's such a trip down memory lane," says Goila, whose butter chicken and eponymous food venture have slowly gained a dedicated following. Set up in 2016 as a cloud kitchen in Mumbai, GBC has since then expanded to Pune, London in November this year, and is now traversing to Bengaluru this month. Similar to its Mumbai menu, the delivery kitchen here too will offer its butter chicken, butter paneer, naan bombs (dough balls served with different fillings like mushroom, paneer or chicken), Sindhi mutton curry and a slow-cooked makhni dal as well.

Goila, who co-founded GBC with Vivek Sahani, is toeing a fine line between offering tried-and-tested classics and new combinations from the places the brand is expanding to. For example, the London outlet will also serve a pizza-oven baked sourdough naan. "We're still doing trials but we are considering serving Malabar parothas in Bengaluru. Maybe, eventually, we might consider some dosas. When you go to a new city, it's nice to create your dish with a product they already like," says the chef, who is partnering with A2Z Hospitality LLP's Amit Roy and Vishal Nagpal for the Bengaluru outlet.

Goila's butter chicken (with a smoked gravy, honey and ground cashew nuts) took him six months to perfect and has earned many fans, including chef and former judge on *MasterChef Australia*, George Calombaris. In 2018, he even appeared as a guest judge on the show, where three contestants had to recreate his butter chicken to prevent being eliminated. Interestingly, Goila never tried the dish until he was 21 years old. "I'm part Sindhi, part Marwari and part Baniya, and grew up eating vegetarian food. In the case of my recipe, the paneer actually came before the chicken. I created this recipe for vegetarians, the gravy tasted like butter chicken, minus the meat. When it became popular in my family, I started making the same with chicken. That's how it became popular in Mumbai and after several pop-ups, it took off on social media," recalls Goila.

While cloud kitchens have become a rage after the pandemic, Goila set up one in 2016. The decision, however, did not come easy. "There was hesitation and a lot of debate. But what gave us confidence is that a delivery kitchen is easier to scale up than a restaurant. We had to take a call about - do we want a create a dish that people have to come to Mumbai for? Or do we want to take it to the world? The second prospect definitely sounded more exciting," says the 33-year-old. Things may have taken a backseat because of the pandemic but Goila hasn't lost hope. "Food is like entertainment. We bank on it to have a good life. So, restaurants are nowhere to go and business will be back sooner or later."

ON B'LURU AND BEER

Goila's tryst with the city goes back many years and is filled with memories at CTR and Brahmins. Speaking about Bengaluru's evolution in the food scene, Goila says, "The city has dominated the gastro pup culture in India. It has made dining out exciting, there are so many places serving excelling beer and food. Cities like Mumbai and Delhi can learn from Bengaluru."

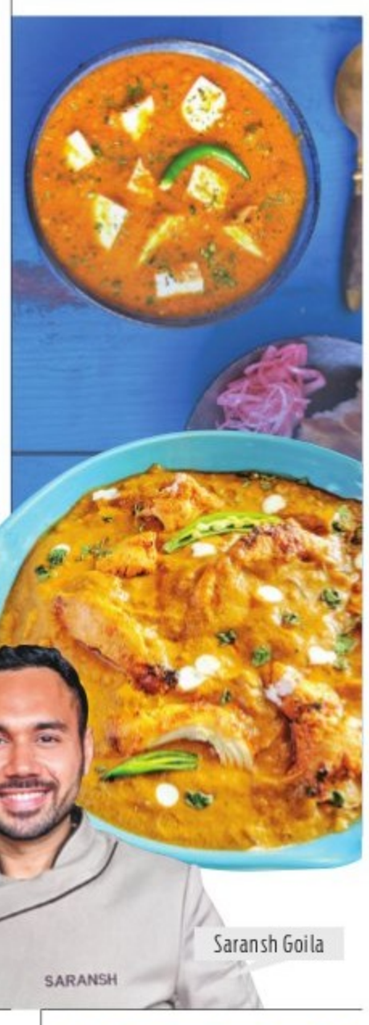

Saransh Goila

EVENTS

Food festival

Along with pop-ups by city restaurants and home chefs, the Dineout SteppinOut food festival also has a bar and all-day long music and entertainment. **When:** Dec. 12, 11am to 9.30pm **Where:** Courtyard Phoenix Market City

Happy hours

Enjoy festive cocktails like Mulled Wine, Christmas Gin Sour, Sangria Red, and Cafe Eggnog. The menu contains 12 special drinks. **Where:** Uru Brewpark, JP Nagar **When:** Till Dec. 31

Sunday special

Bid goodbye to the week's stress at this special brunch that includes live counters and a la carte dishes. DJ Martin Dsouza will keep the crowd entertained as well. **Where:** Koramingle, Koramangala **When:** Sundays, 12.30pm to 4pm

SMART ADS

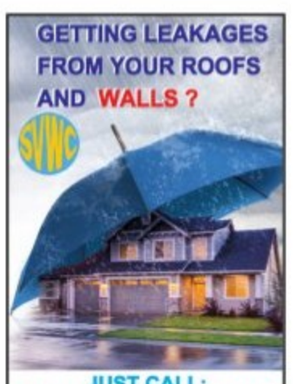

JUST CALL:
94482 83915 / 94482 83916
94482 83922 / 97401 16116
ASK FOR
BITUMAT WATERPROOFING
For details and inspection contact:
SILICON VALLEY WATERPROOFING COMPANY
536, 1st Floor, 14th Cross, 27th Main Road, J P Nagar 1st Phase, Bangalore - 560 078, Ph: 8867116116
www.siliconvalleywpf.in
siliconvalleywpf@gmail.com
sridharrao@siliconvalleywpf.com

ISHAN MAKES HIS WEB-SERIES DEBUT

The *Raymo* hero is currently shooting for a Telugu web-series bankrolled by *Baahubali* production house Arka Media Works

CE FEATURES

Raymo hero Ishan has got a break in the digital medium. Ishan, who made his acting debut with *Rogue*, now making his debut in a Telugu web-series. He has been travelling between Bengaluru and Hyderabad for the shooting, which is now in its second schedule. He got the role after he was approached by Arka Media Works, which also produced *Baahubali*. While the production house is yet to make an official announcement, it is being said that the web-series is being made with a huge budget and with a stellar cast, which also includes senior Tamil actor Sarathkumar.

Meanwhile, Ishan is waiting to complete the pending 10-day shooting schedule for *Raymo*, which is now planned for January. The film, directed by Pavan Wadeyar and produced by C R Manohar, is a romantic drama. It will be released in Tamil and Telugu as well. It stars Ashika Ranganath as the female lead, and has been shot in various foreign locations. *Raymo* brings together Pavan Wadeyar and music director Arjun Janya for the first time. It has cinematography by Vaidy.

Ishan

Sanjay Dutt to star in *Toolsidas Junior*

CE FEATURES

Filmmaker Ashutosh Gowariker is set to join hands with producer Bhushan Kumar for an upcoming sports drama, *Toolsidas Junior*. Starring Sanjay Dutt in the lead, the film is set in the world of snooker and also stars actor-filmmaker Raj Kapoor's youngest son Rajiv Kapoor, who returns to screen 30 years after his 1990 film, *Zimmedaaar*.

The film is written and directed by Mridul and also features child actor Varun Buddhadev.

Gowariker took to Twitter and shared the first look of the film, writing that he was thrilled to collaborate with T-Series for *Toolsidas Junior*.

"A music association now steps up to become a movie collaboration! Get your cue sticks ready! #ToolsidasJunior coming soon," the director tweeted. Gowariker and Kumar had previously partnered for the music of the 2004 drama, *Swades*. Other details regarding the film have been kept under wraps.

WE MEET PEOPLE FOR A REASON: HARSHIKA POONACHA

The Kannada actor talks about her Bhojpuri film debut, her shooting experience in London during the pandemic, and more

A SHARADHAA

Harshika Ponacha has wrapped the shooting of her debut Bhojpuri movie. The yet-to-be-titled film, made by Yashi Films and directed by Premanshu Singh, has her paired opposite Bhojpuri actor Pawan Singh. Harshika was in London recently to participate in a month-long shoot. Back home, the actor admits to still being in a shooting hangover. "I have got this London fever right now. I am missing the place, the sets, and the co-artistes," says the Kodava hudugi, who has made her mark in Kannada cinema and has also worked in Telugu, Malayalam and Konkani film.

Talking about how she bagged her first Bhojpuri film, she says, "I think we all believe in destiny, and that we meet people for a reason. I met Bhojpuri producer Abhay Singh at an event, and he asked me whether I was interested in seeing myself in a Bhojpuri film. Though I had no such intention at that time, I expressed my interest in working in films, irrespective of the language and the industry. A couple of months later, I got a call from the producer about the project and shooting in London, and that's how this worked out."

In the movie, she plays a London-based rich man's daughter who remains simple and humble, and works as a waitress in a hotel.

The shooting experience in London, she says, was a risk, but that's a challenge she decided to take. "When you do something, out of your comfort zone, that's when you do well, and that's something I usually like to go by. During the pandemic, going to London was a risk, but it was all done with precautionary measures. I got my Covid-19 test done, which was negative, before we flew. It was a fantastic experience. Moreover, we didn't see the usual crowd because of the pandemic. The entire place was ours and the shooting process was a cool affair," says Harshika.

> When you do something, out of your comfort zone, that's when you do well, and that's something I usually like to go by. During the pandemic, going to London was a risk, but it was all done with precautionary measures
>
> Harshika Poonacha, actor

According to the actor, every industry is good, and it all depends on the individual. "I am a person who is not judgemental. I went with an open mind, thinking that it would be as good as our industry. I think they are much ahead when it comes to technology. The director had his homework done, he was well prepared, and I enjoyed working," she says. Harshika is equally excited about dubbing for the film. "I speak Hindi in this film because that's the way the director has sketched my character. I have spoken only 2-3 lines in Bhojpuri. Since I am comfortable speaking in Hindi, the producer has asked me to dub for the film. I also feel the character turns out much more beautiful when you have your voice. I have finished the shoot, and am looking forward to its release," she says.

Harshika Poonacha

An engrossing story on WWII women spies

GOPINATH RAJENDRAN

A CALL TO SPY
Director: Lydia Dean Pilcher
Cast: Sarah Megan Thomas, Stana Katic, Radhika Apte Jisshu Sengupta
RATING 3/5
STREAMING ON: AMAZON PRIME VIDEO

The word 'war' usually conjures up images of uniformed men fighting with weapons. But what about the women who took as much, or more, risk as their male counterparts and fought for their countries in their own ways? Till the end of World War I, women's contribution to war efforts were limited to cooking, laundry, providing first aid in war zones, and indirect services such as working in farms and munition factories to replace men drafted to the army. It was during WWII that women got into active warfare, and even in our shores, the Indian National Army established India's first all-women regiment to fight for our independence. Amazon Prime Video's latest film, however, is not the story of female soldiers who risked their lives behind enemy lines. *A Call to Spy* is a true story based on the trials and tribulations of three women who worked as spies in Winston Churchill's secret army.

In the initial days of WWII, France falls, and with the Germans having the upper hand, Churchill comes up with a new spy agency named Special Operations Executive. The Jewish 'spymistress' Vera Atkins (Stana Katic), recruits Virginia Hall (Sarah Megan Thomas), an American with a prosthetic foot striving to be a diplomat, and Noor Khan (Radhika Apte), an Indian Muslim pacifist and a princess. Their mission, labelled as 'ungentlemanly warfare', is to aid the already existing network of spies in France and get the right intel. The three embark on a journey to serve their country and in due course, break a system that rarely gave them attention, let alone allowed them to be treated as equals to their male counterparts.

A Call to Spy portrays the struggle of those who went beyond the call of duty and many more who supported these people even if it meant putting their own lives on the line. And if that's not enough, the women have to fight red-tapism, antisemitic bosses, and sadly, but not surprisingly, sexism that ranges the spectrum — in one scene, a senior of Atkins, when she's on the verge of recruiting spies, asks her to "make sure they're pretty," and in another scene, Hall's male colleague fails to abide by her plan just because she's a woman. The three women go about their adventures on their own with no one to support them for the most part. It's when they actually come together, in a handful of scenes, that the film steers away from being a thriller to an endearing drama.

In her very first solo direction venture, Lydia Dean Pilcher takes a piece of history that's far away from the tried and tested WWII stories and shows an extremely realistic portrayal of spies without indulging in the usual tropes of the genre. Sarah Megan Thomas, who has the meatiest role among the trio, has also penned the story after years of research. What I loved about *A Call to Spy* is that it never gets over-ambitious. Instead of going anywhere near the more dramatic incidents of the war, it sticks to the lives of those who were just a bunch of cogs in the allied forces.

The pragmatic approach towards storytelling, backed by the beautiful performances, makes us want to know more about these three women. Though the runtime does an acceptable job of introducing them, we're left wishing that there was more time to flesh out the characters which would've made some of the powerful lines and scenes more hard-hitting. I really wish this had been a series rather than a 124-minute film. That said, thanks to a stellar cast and a sensible script, *A Call to Spy* is a lovely homage to the women whose sacrifices needed to be told.

DURGAMATI
Director: G Ashok
Cast: Bhumi Pednekar, Arshad Warsi, Mahie Gill, Jisshu Sengupta
RATING 2/5
STREAMING ON: AMAZON PRIME VIDEO

A LOUD, OVERLONG HORROR-THRILLER

SHILAJIT MITRA

Twisty movies need to play out in a twisted universe. Films like *Primal Fear* and *The Usual Suspects* are classics not just because their protagonists get away, but because they inhabit a world that lets them get away. Such is rarely the case in Indian cinema, though. In a culture where words like 'insaaf' (justice) and 'imandari' (honesty) still hold genuine cinematic sway, it's only a matter of time till a film spills its beans.

I was borderline sold on the concept of *Durgamati*, a remake of the 2018 Tamil-Telugu hit *Bhaagmathie*, when it became clear which way the wind was blowing. Chanchal Chauhan (Bhumi Pednekar), an honest IAS officer under arrest for murder, is hastily shifted to Durgamati Haveli, a secluded mansion in the middle of nowhere. There, she is interrogated over a few days by a team of CBI officials and cops. They want her to tattle on a powerful minister, Ishwar Prasad (Arshad Warsi), whom she used to assist. But before the operation can proceed, strange occurrences begin to happen. Chanchal, it appears, gets possessed by Durgamati, the spirit of a despotic queen whose mansion it is. She turns increasingly violent—slithering backwards into dark rooms and shouting manically in Arabic—though the cops keep on with their little experiment.

This is where the film oversteps itself. It's one thing to keep us guessing if Chanchal is possessed or not, quite another to do so in such a loud and relentless manner. The visual effects are forcibly gimmicky—supernatural intervention or not. Bhumi, an otherwise talented actor, is a terrible on-screen shouter, her appearances as Durgamati unbearably screechy and outlandish. "*Mein Durgamati hoon…*," she screams assertively in one scene—just in case you were starting to doubt that claim. This isn't a horror comedy, though it often feels like one: in addition to Chanchal's crazed trident-wielding, there are the three constables nervously watching her (Priyadarshan's *Bhool Bhulaiyaa* had struck this balance effectively, keeping the humour and the intrigue on separate tracks).

Director G Ashok also makes the mistake of writing black-and-white characters into his plot. Mahie Gill (as CBI officer Satakshi Ganguly) and Jisshu Sengupta (as ACP Abhay Singh) are grim, astute figures, while Karan Kapadia—as Chanchal's dead boyfriend—is so tame you hardly regret how things turn out for him. Only Arshad Warsi as Ishwar manages to suggest a sly ambivalence even as his character is framed as a demi-god (Chanchal talks him up as a model of integrity in the interrogation scenes, and, in an odd flashback, he likens her to his daughter).

In shifting the setting to North India, the film accommodates the political talking points of today. There are nods to appeasement, exploitation, protests. There's also a plotline about missing idols from local temples—and how it can shake up the entire politics of the state. Mostly, though, the conspiracy is kept slapdash, and can be figured out once you have the basic pieces in place. "Everything makes sense," Abhay ventures at the 150th minute. "But there's one doubt." Oh, come on, dude...The mark of a good suspense thriller is its ability to duck and dive, to not reveal its intentions till the very end. Durgamati, while piling on twist upon ludicrous twist, does not heed this logic. Instead, it takes every passing chance to moralise, even at the cost of giving away its plot. The fears of Indian cinema are primal, its ingenuity doubly so.